TOBER 29, 1914.—[PART II.]

40c Box Poppy Olive Toilet Soap 29c
—Twelve cakes in a box—and its ingredients guaranteed absolutely pure. Several boxes at this "33 Years" Sale price will be a bathroom economy worth while.
(Hamburger's—Main Floor — On Sale Today)

th Day
ry Sale
nstantly at high tide. Today eady full-to-overflowing value the fourth day of the sale will "1881-1914."

dren's 69c sh Dresses 49c
arance of 150 dresses—indeed, one of est bargains in the Sale.
ain, gingham, linene and chambray, in yles and colorings, including white; not in any one style, but all sizes in the lot. (Basement Store—On Sale Today)

Ware 25c Qualities
d out—uncommonly good even at reg "33 Years" Sale at 25c each.
5¾-inch Straight Sauce Pans, ered, 25c.
6½-inch, Straight Sauce Pans, overed, 25c.
Sale Today)

"1881—1914"
hen's 50c, 75c cy Garters 25c
ound garters of frilled silk elastic with d bow; in colors. Save as much or their cost at this "33 Years" Sale price. burger's—Main Floor—On Sale Today)

ains $1.45 f One
urchase—think of it—two pairs of cur- h the wanted plain centers and for the living-room, dining room or Sale Today)

You Everything for Halloween Party?
will be shopping day for these merry accessories—the things that make Hal- e continuous round of fun.
Tables on the Main Floor there'll be pump- ads, devil heads, musical pillows—in fact of interesting things—and all at very low ces—be sure to see them today.

amp Shades, 15c each, in yellow, lectric globe decoration. Third Floor—On Sale Today)

ween Novelties From ationery Department
ape—2½c each—or 25c dozen.
n Paper Plates—dozen 30c.
on Streamers—each 10c.
n Lunch Sets—29c.
n Paper Napkins—100 for 35c.
owls, cats, pumpkins, hats, etc., c.
nd Place Cards—dozen, 20c and
(Main Floor—On Sale Today)

"1881—1914"
Imported 19c t Boxes
ist of salt boxes with hinged wood cover ue decorations. They were purchased ahead , hence this unusual saving that will be o quickly Today.
burger's—Basement—On Sale Today)

Positive Relief
from the suffering caused by ordered conditions of the of digestion and biliousness from indigestion and the always secured by the certain and gentle action
Beecham's Pills
Sold everywhere.

In Three Parts—26 Pages.
PART I—TELEGRAPH SHEET—12 PAGES

The Times
1781 1914 LOS ANGELES

Liberty Under Law—Equal Rights—True Industrial Freedom

FRIDAY MORNING — OCTOBER 30, 1914 — PRICE 2½ CENTS | Delivered to Subscribers | Yearly, $9; Monthly, 75 Cents. Postpaid On Streets, Stands and Trains, 5 Cents

MOHAMMEDANS JOIN WAR AS ALLY OF GERMANY.

San Angel.

ZAPATISTAS DEFEATED.

Fighting in Suburbs of Mexico City.

Force from the Capital Drives Bandit General into the Near-by Hills.

Carranza Mobilizes Army to Check Southward Move of Gen. Villa.

Fierce Battle is Reported to Be in Progress Near Aguascalientes.

[BY A. P. NIGHT WIRE.]

MEXICO CITY, Oct. 29.—Fighting was resumed again today near San Angel, on the outskirts of the capital, between followers of Emiliano Zapata and Constitutionalists.

Gil. Fragoso, with cavalry, infantry and artillery, captured Tacubaya, which is connected with the capital by an electric car line, and drove Gen. Tacheico to

(Continued on Fifth Page.)

BIG INCREASE OF INDIANS.

Missionary Worker Says Red Men are Growing 2500 Every Year.

[BY A. P. NIGHT WIRE.]

PORTLAND (Me.) Oct. 29.—American Indians are increasing so rapidly as to present to the churches of America an urgent problem of provision for their education and evangelization, according to Mrs. Ida Vose Woodbury, secretary of the American Missionary Association, who in an address before the Woman's Home Missionary Union of Maine today said the Indians were growing in numbers at the rate of 2500 a year.

ITALY TO GET RUSSIAN PRISONERS.

[BY ATLANTIC CABLE AND A. P.]

ROME, Oct. 29.—The Giornale d'Italia declares today "If Emperor Nicholas will deliver unconditionally to Italy the Austrians of Italian nationality captured by Russian troops, the Italian Ministers have virtually decided to accept the offer made by His Majesty."

On October 24 the Russian Ambassador at Rome notified the Italian government that Emperor Nicholas, desiring to give Italy further proof of his friendship, was ready to send to Italy all Austrian prisoners of Italian nationality taken by Russian troops in Galicia, on condition that the government did not return them to Austro-Hungary. The prisoners that the Russian Emperor has proposed to transfer to Italy are said to number 5000 and belong to the districts of Trent, Trieste, Gorz, Pola and Dalmatia.

THE WORLD'S NEWS — HEART OF IT — IN TODAY'S TIMES.

EPITOMIZED, CLASSIFIED AND INDEXED.

The Foremost Events of Yesterday: (1) Turkey at War with Russia. (2) Resignation of Prince Louis of Battenberg as First Lord of the English Admiralty. (3) Berlin reports Germans Gaining Ground in the Battle of the Yser. (4) Carranza Massing Troops Against Villa — Zapatistas Attack Mexico City Suburb. (5) Copper Men Protest Seizure of American Product by the English. (6) Wilson Seeks Authority to Close the Coal Mines in Colorado. (7) Negro Riots in Arkansas.

INDEX.

PART I. TELEGRAPH NEWS.
Turks Enter the Great War.
Review of Battle in France.
Note Hearing is About Over.
Belgians Hungry and Desperate.
Villa is Ready to Fight Again.
Final Arguments in Steel Case.
Weather Report City in Brief.
PART II. PICTORIAL CREAM SHEET.
Warm Welcome for Fredericks.
"State Wet by Big Majority."
Curtis Smiles at Lane Rebuff.
Editorials: Pen Points: Verse.
County Charities Inquiry.
Society Affairs: At the Theaters.
Get off Pipes is the Demand.
News from Southland Counties.
Yesterday's Financial Summary.
Public Service: City Hall, Courts.
PART III. IN FIELD OF SPORTS.
Vagan May Manage Missions.
Goes to Meet Higgins's Gang.
Coast League Changes Planned.
Gossip of the Playhouses.

SUMMARY.

THE SKY. Cloudy. Wind at 5 p. m., southeast; velocity 6 miles. Thermometer, highest, 80 deg.; lowest, 67 deg. Forecast: Unsettled Friday, probably showers. For complete weather report see last page of Part I.

THE CITY. Thoroughly confident of victory, Capt. Fredericks is here to wind up his gubernatorial fight. Many thousand persons yesterday paid their respects to the great leader. Tonight at Trinity Auditorium a monster rally will be held in his behalf.

A real live G.O.P. elephant will lead Capt. Fredericks parade through the city this afternoon.

The Imperial German Consul here resigned. His secretary was appointed his successor.

A rigid examination of the entire county charities system starts today.

SOUTHERN CALIFORNIA. Rain is general throughout Southern California, but the precipitation is slight.

Women of Pasadena will not trust the City Commission with a bus ordinance.

An accident at Venice caused by slippery tracks resulted in the injury of many persons.

A submarine company of Long Beach asks the government to trace its patent rights in Europe.

PACIFIC SLOPE. A law and order league for the purpose of looking after the purity of the coming election will be formed in Alameda county.

Congressman Curry has come out with a strong indorsement of Capt. Fredericks for Governor and Joseph R. Knowland for United States Senator.

WASHINGTON. Hearing of the railroads' demand for increased freight rates will close today.

Methodist conference votes to raise $5,000,000 fund for its superannuated ministers.

GENERAL EASTERN. Steel men of the country meet at Birmingham and declare the outlook for business was never better.

MEXICO. Gen. Benjamin Hill at Nacozari plans to begin an aggressive campaign against Gov. Maytorena as soon as the convention at Aguascalientes has adjusted affairs in Mexico.

A row was precipitated at the Aguascalientes convention which nearly resulted in bloodshed because of a coalition between the forces of Carranza and Villa.

THE GREAT WAR. The Situation to Date: Turkey at war with Russia. Bombardment of a Crimean port.

Retirement of Prince Louis of Battenberg as First Lord of the English Admiralty because of his German ancestry.

Berlin reports all attacks of the French repulsed.

The French official report declares there is nothing new along the battle front.

COMMENT ON THE SITUATION.

Voltaire's prophecy that armies employing gunpowder would find themselves equally matched seems to have been fulfilled in the battle in Flanders, where a deadlock still obtains. Exhausted, the men are resting. Moreover, the "greatest battle in history" has degenerated into insignificant, almost petty attacks. If the battle keeps on the world may witness the spectacle of two men left on either side fighting it out. Thus the world's greatest battle may end as battles were begun "in the good old days." Moreover, it appears as if the current history of the war in Western Europe is repeating itself in Eastern Europe, but only as to the present combatants, for Turkey has entered the lists with war against Russia. Petrograd denies an alliance of the Turks with the Persians.

The Tenth Nation.

TURKEY AT WAR.

Opens Fire Upon a Russian Port.

Sultan's Formal Declaration Against the Czar from a Cannon's Mouth.

Alliance of Constantinople with Teheran is Denied at Petrograd.

Mohammedan World Finally Embroiled in Warfare of Christian Europe.

[BY ATLANTIC CABLE AND A. P.]

TOKIO, Oct. 30, 11:15 a.m.—The Russian Embassy here announces that Turkey has opened war on Russia.

THEODOSIA (Crimea, via Petrograd) Oct. 29 — From 9:30 o'clock to 10:30 this morning a Turkish cruiser with three funnels bombarded the station and city, damaging the cathedral, the Greek church, a pier and some sheds. One soldier was wounded. A branch of the Russian Bank of Foreign Commerce caught fire. At the conclusion of the bombardment the ship left in a southwesterly direction.

Theodosia, formerly Kaffa, is a Russian seaport on the southeast coast of Crimea, about a hundred miles northeast of Sebastopol, by which it is reached by rail.

LONDON, Oct. 30, 3:32 a.m.—A dispatch to the Times from Petrograd says it was the former German cruiser Breslau, which now flies the Turkish flag, which shelled Theodosia.

ASK SURRENDER OF NOVOROSSYSK.

[BY ATLANTIC CABLE AND A. P.]

NOVOROSSYSK (Caucasia) Oct. 29 (via Petrograd.)—The Turkish cruiser Hamidieh, which arrived here today, demanded the surrender of the city and the government properties, threatening in case of refusal to bombard the town. The Turkish Consul and officials were arrested. The cruiser withdrew.

TURKISH ALLIANCE WITH PERSIANS?

[BY ATLANTIC CABLE AND A. P.]

PETROGRAD, Oct. 29 (via London, 10:25 p.m.)—Reports received here from Berlin to the effect that a formal alliance exists between Turkey and Persia are denied by the Persian Minister. His denial was given after he had made inquiries of the government at Teheran. M. von Klem, head of the Middle Asiastic Bureau of Foreign Affairs, who is in Petrograd, explains that the alleged false report originated from a purely personal visit made by Anfa Ud Poula, a Persian statesman, to Constantinople. M. von Klem says Russia's relations with Persia have not been changed. Persia's request for Russia to remove her troops from the frontier was not made seriously or accepted seriously by the Russians because if the troops were withdrawn the territory would immediately be occupied by the Turks, according to M. von Klem.

RED-FLAG MEN MUST PAY FINE.

[BY DIRECT WIRE—EXCLUSIVE DISPATCH.]

BOSTON, Oct. 29.—The first fines for carrying red flags in parade to be imposed since the recent finding of the Massachusetts Supreme Court were imposed today by Judge Quinn on Joseph W. Merovitz and William R. Henry, two members of the Socialist party. They were fined $25 each for carrying two flags on October 18 of last year.

One of the banners was red and the other bore daggers with the words, "Liberty or Death." John McCarty, counsel for the defendants, asked that the case be placed on file because of its having been originally only a test case. The court replied: "It seems to me there was a note of defiance in those words, 'Liberty or Death,' and, inasmuch as the lower court took a just view of the matter in view of the latitude it had in imposing fines or imprisonment, or both, I shall affirm the lower court fine."

Harvard's crimson banner does not come within the red-flag law, according to legal opinion, and Socialists are planning a test case.

Calls Wilson Foe to Suffrage.

Miss Alice Paul,
Chairman of the Congressional Union for Woman Suffrage, who urges defeat of the Democratic nominees next Tuesday.

Right Doctrine.

NO CALIFORNIA WOMAN SHOULD VOTE DEMOCRATIC.

[BY DIRECT WIRE—EXCLUSIVE DISPATCH.]

WASHINGTON BUREAU OF THE TIMES, Oct. 29.—"No California woman should vote for a Democrat for the Senate, the House, the Governorship or any other office next Tuesday," declared Miss Alice Paul, chairman of the Congressional Union for Woman Suffrage, in a statement here today.

"The Congressional Union appeals to the women voters of California to vote against and use every effort to defeat the Democratic nominees next Tuesday," the statement continues:

"This is vital to the future success of the cause of woman suffrage in the West and the whole United States. No national party will oppose equal suffrage again if it learns that by so doing it has alienated the voters of millions of women in California and the other Western States.

"The Congressional Union for Woman Suffrage, an organization of

(Continued on Seventh Page.)

Intermediary.

KAISER OFFERS FRANCE CHANCE TO MAKE PEACE.

[BY ATLANTIC CABLE AND DIRECT WIRE—EXCLUSIVE DISPATCH.]

LONDON, Oct. 29.—The London Chronicle, the principal organ of the Liberals, the dominant party in England, prints this cablegram from Paris this morning:

PARIS, Oct. 29.—The Kaiser's advisers and agents have made an effort during the last few days to separate France from her allies and enable their government, while posing before the outer world and her own people as earnestly desirous of peace, to pursue the war with hopes of success.

Briefly, information has been conveyed to certain influential Frenchmen, who are expected to act as intermediaries, that the German imperial government recognizes the quality of the stand made by the French armies, has never regarded France as her principal enemy in this struggle, and is ready to make peace on terms not merely honorable, but generous for the republic.

These terms would include the transfer to France of Metz and the neighboring portion of Lorraine, and perhaps also of at least a part of Alsace. This proposition, it is true, was not made through official, but through commercial and financial channels, yet with apparent authority.

Verification.

FINDS AIR AND WATER ON THE PLANET MARS.

[BY A. P. NIGHT WIRE.]

FLAGSTAFF (Ariz.) Oct. 29.—The results of measurements by Prof. Very of spectrograms of Mars and the moon obtained by Dr. V. M. Slipher at the Lowell observatory on the night of February 6, 1914, have just been published. They entirely confirm Dr. Slipher's previous spectroscopic proof in 1908 of water vapor and of oxygen in the Martian atmosphere. Of the advantages under which the fresh determination was made Prof. Very says:

"First—Both Mars and the moon were at higher altitude, and the path of the rays through the air were shortened, while the exposures were so nearly simultaneous that there can be no doubt of the absence of sensible atmospheric change in the short interval between the successive exposures.

"Second—Added to this, a new stain has been employed by Dr. Slipher which extends the sensitiveness of the photographic plate in the red to a little greater distance on the side of the long wave length, and gives a better impression of the water-vapor band."

The fact that more water vapor existed in the earth's atmosphere for the night in 1914 has, in Prof. Very's words, rendered certain the fact we are dealing with actual moisture in the Martian atmosphere, since the Martian intensification of the vapor

(Continued on Sixth Page.)

Flanders.

GERMANS GAIN GROUND, REPORT FROM BERLIN.

Several Fortified Positions West of Lille Said to Have Been Taken.

French Counter Attacks Everywhere are Repulsed. Battle of the Yser Degenerating into Isolated Skirmishes—Bulk of the Vast Armies Resting and Awaiting the Bringing up of Reinforcements.

[BY ATLANTIC CABLE AND A. P.]

BERLIN, Oct. 29 (via Amsterdam and London,) 7 p.m.—The German general headquarters this morning gave out the following report with regard to the situation in France and Belgium:

"Our attacks to the south of Nieuport are slowly gaining ground. At Ypres the battle is unchanged.

"On the west of Lille our troops are making good progress. Several fortified positions of the enemy have been taken. Sixteen British officers and 300 men as well as four cannon have been captured.

"French counter-attacks everywhere have been repulsed. A French battery stationed before the cathedral of Rheims and artillery observers posted on the steeple of the cathedral have been bombarded.

"In the Argonne region the enemy was chased from several trenches and some machine guns were captured.

"To the southwest of Verdun severe French attacks have been repulsed. In counter-attacks our troops succeeded in breaking through the French lines to the main position of the enemy, which was occupied. The French suffered terrible losses.

"To the east of the Moselle all the attempts of the enemy have been repulsed.

"In the northeastern theater of the war our attacks are progressing. During the last three weeks, 13,500 Russians, thirty cannon and thirty-nine machine guns have been taken."

FRENCH OFFICIAL STATEMENT.

[BY ATLANTIC CABLE AND A. P.]

PARIS, Oct. 29, 11:07 p.m.—The French War Office in its official communication issued tonight, says:

"There is no important news to report, according to the latest information received."

The French official announcement given out in Paris this afternoon says that yesterday the French troops made progress at several points on the line around Ypres and to the south of Arras.

[BY A. P. NIGHT WIRE.]

WASHINGTON, Oct. 29.—Official dispatches made public by the French Embassy here today announced that the Germans retreating before the Russian armies in Poland are now basing on Edlinsk, Radom and Ilax. The Germans are said to have lost prisoners and ammunition.

The dispatch added:

"In Galicia the combat continues on for the Russians.

"In a series of operations along the frontier between the Moselle and the Vosges we were able to dislodge some of the outposts of the enemy. Prisoners were captured almost everywhere."

OFFICIAL AUSTRIAN REPORT.

[BY A. P. NIGHT WIRE.]

MANCHESTER (Mass.) Oct. 29.—The following official dispatch, which was received by wireless, was given out this evening by the Ambassador from Austria-Hungary:

"According to official communications dated October 25, the battle on the San-Vistula line, which has continued for ten days, has assumed the character of a seige operation because of the strong field fortifications of the Russians. Nevertheless our offensive movement, the right wing of which goes over the Stry, is advancing steadily. Having cleared the enemy from Hungary, our forces have again occupied Czernowitz.

"The situation in Servia is unchanged. The Servian forces that invaded Bosnia were beaten on October 22 near Rogatica. In South Bosnia small battles with Montenegrin divisions continue. Cattaro was bombarded by the French navy and land artillery unsuccessfully. The French navy does not attempt to proceed in the Adriatic beyond Ragusa."

FROM THE RUSSIAN EMBASSY.

[BY A. P. NIGHT WIRE.]

WASHINGTON, Oct. 29.—All the German army corps on the left bank of the Vistula in Poland are in full retreat, according to an official report from Petrograd made public here today by the Russian Embassy.

The report follows:

"On October 28 we overcame the resistance of the last troops of the enemy endeavoring to put up a fight to the north of the River Pilica. At the present moment all of the Austro-German corps on the left bank of the Vistula are in full retreat.

"Strykoff Ejow and Novomlasto are occupied by our troops. Radom is occupied by our cavalry; we have captured several thousand prisoners, guns, scores of machine guns, supply trains and automobiles.

"In Galicia there are no changes.

"On the East Prussia front the First German Army Corps, supported by other troops, is for the fourth day keeping up an attack near Bakalcijewo. The losses of the enemy are very heavy."

Analytic.

FIGHTING IN BELGIUM NOW AT A DEADLOCK.

BY AN ASSOCIATE EDITOR OF "THE ARMY AND NAVY JOURNAL."

[BY DIRECT WIRE—EXCLUSIVE DISPATCH.]

NEW YORK BUREAU OF THE TIMES, Oct. 29.—The fighting in Belgium is now becoming a deadlock, similar to that along the rest of the intrenched lines. The Germans seem unable to muster strength to break through the line of the allies, while the latter seem not yet to be ready to adopt the aggressive tactics which are the only means by which they can hope to win a decisive success.

In Poland the Russian success continues. They have driven the Germans back fifty miles from Warsaw from a line running from Pleck, on the Vistula, through Kutne, Rawa and Radom, to Sandemiers, on the Vistula. The German plan was to crush the Russians and then to turn westward in full force against the allies in France. The failure to carry out this plan in Poland makes uncertain the next steps that she will take. It is certain that she cannot long remain on the defensive in both theaters of operations without risking disaster in both. It is more probable that she will sacrifice one campaign to some extent in order to increase the chances of success in the other. Since her enemies in the west can do her more harm than the Russians can, it is not improbable that the rumor of the transfer of German troops to the west is based on facts. If Germany wishes to deliver a telling blow against the allies in France she must count on moving to the west a force of 600,000 men, or one-third of the German armies now fighting in Russia.

The German losses have been estimated at 1,000,000, the French losses must be very much less, certainly not less than 500,000, nor more than 800,000. The detachments in the fortified cities and the coast forts take at least 100,000 men in addition to the garrisons from the reserve army. Of the remaining 2,600,000 in the armies at the front, approximately one-fourth are employed in auxiliary services, leaving 1,950,000 as the fighting strength. Of the 480,000 men in her regular army, Great Britain must by now have landed 400,000 on the continent. To these must be added the Hindu troops, estimated at one corps, or 30,000 men. If the

(Continued on Fourth Page.)

Editorial Note: Readers will bear in mind, in connection with the sensitive subject matter of the war news, that the various dispatches are each captioned in accordance with the text, as nearly as may be. These headlines are written in such manner as will briefly and truly express the origin, character, nature and trend of the dispatches in each case. The Times (which holds itself responsible for the proper display of the news, but not always for the accuracy of the war news) aims to be impartial, and to give all sides a fair hearing.

Insight.

A CRITICAL REVIEW OF BATTLE IN FRANCE.

Expressions of Former Military Officer on Greatest Fight in History.

Efforts Expended by French and German Armies in Offensive and Defensive Operations are About Equal. Details of a Strange Series of Maneuvers — Give and Take the Order of the Day.

[A. P. FOREIGN CORRESPONDENCE.]

[The following review of the operations in France, written by a former military officer sent to the war zone by The Associated Press, could not be cabled because of the restrictions of the British and French military censorship. It brings the situation up to October 9.]

THE HAGUE, Oct. 16.—Though official predictions that the battle in Eastern and Northwestern France would come to an end within this or that number of days have been many, so far none of them have been borne out. That either the French left wing or the German right wing would finally be enveloped and crushed has been asserted by the various general headquarters time and again, but so far this has not been done. The same applies to attempts made to break the centers of the two opposing armies. After Herculean efforts up and down the tremendous battle line, from Albert to Belfort, conditions at this writing are virtually those of September 13.

But official dispatches indicate that the two armies have more or less worn themselves out by the incessant attacks and counter attacks, and French, German and English military writers have come to accept as certain that whichever side retreats from the positions at present occupied will be in a sorry plight, especially if the victor should be able to put in the field fresh troops at the critical moment.

The rigid restrictions of the French and British censorship have made it impossible to cable in any detail of the day-by-day developments of this stupendous action or to point out the significance of certain events. The meager official statements from London and Paris naturally disclose only what it is desired to disclose and the review is designed to present the situation as it stands today and to indicate such events as have had influence upon the final outcome, whatever it may be, of this series of battles.

The effort expended by the French and German armies in offensive and defensive operations is about equal. While the Germans in Northeastern France, the right center and right wing, have made desperate efforts to gain new ground by continued offensive operations the French forces opposing them have done the same in an effort to clear France of the invader.

This has led to one of the strangest series of offensive-defensive maneuvers known in military history. While the French have hurled themselves against the German intrenched positions, the Germans have followed up each failure of the allied troops to take part of the German defense line, only to learn that ground so taken had to be surrendered again as soon as reinforcements appeared on the scene. To this there are only two exceptions. The German right wing has advanced from Bapaume to Roye, while the center behind the Verdun-Toul fort line has succeeded in breaking through at St. Mihiel, Les Paroches and Camp de Romaines.

SECRET REVEALED.

To the determination on both sides not to surrender ground gained is due the protraction of the struggle. The Germans admit that a break of their present line would transfer the theater of war to German territory, and the French seem to realize that without the support of the Verdun-Toul-Epinal-Belfort defense line of fortifications their difficulties would be greatly increased. At this moment the fortifications in question still prevent a German advance on Central France, and their reduction would mean, of course, that the French line would be considerably thinned out if in addition to stemming the German tide in Northeastern France it would have to meet an advance from Alsace-Lorraine in the open field. While the French field forces have successfully discounted the break on the Verdun-Toul line, a widening of this breach might lead to a condition not so easily disposed of.

It is at least a strange coincidence, as Dutch and Italian military writers have pointed out, that the German right wing should have been able to stand its ground better, and even advance slightly, just as soon as St. Mihiel, Les Paroches and Camp de Romaines fell into the hands of the Germans. Italian and Swiss correspondents profess to know that a further turning of the German right wing was prevented by the breaking of the Verdun-Toul line, because it became necessary to mass large French forces opposite the breach, and in so doing the French were obliged to shift their entire left center and left wing further southeast.

Taking advantage of this contraction the Germans, on September 29, advanced as far as Bapaume, reached Albert on the following day, and drove the French as far as Roye by October 3. There is no doubt that during the days which have elapsed since this great struggle began the opposing forces have been so accurately and scientifically distributed that even a slight local reverse must affect the entire line.

In view of the fact that the outcome of the present struggle is expected to determine the result of the first phase of the war in France, a review of the operations preceding it, together with a resume of the actions since September 13, are here presented:

On September 1 the German forces in the western theater of war formed a line reaching from the immediate east of Belfort to near Poix, about twenty miles southwest of Amiens in Northwestern France. In the south and so far as Verdun, this line occupied the territory between the German border and the Belfort-Epinal-Toul-Verdun fortress line of the French, a position which during the recent heavy fighting has never materially changed. North of Verdun the German line formed a semi-circle, extending along the Valley of the Meuse, and the border of Belgium, and then, taking a sharp turn to the west at Mesieres, it passed St. Quentin onward to Poix.

In the subsequent operations Verdun became the pivot, as it were. Though for a time the German center and right wing advanced, and were later driven back, the troops east and south of Verdun never changed their position to any great or important extent, and today most of them occupy the ground then taken.

FORCED MARCHES.

Forced marches brought the Germans on September 3 very near Paris. With Verdun on the left of the forces which had taken up the pursuit of the French troops, the Germans changed their positions in the north so that on September 4 their line had a true east and west direction, extending from immediately north of Verdun to Rheims and a point between Beauvais and Meru, directly north of Paris. The many attempts of the French left wing, in which fought the English expeditionary forces, to check the German advance, proved futile. St. Quentin had been lost by the French and the La Fere-Laon-Rheims line of fortifications had been reduced by the Germans with surprisingly little resistance on the part of the French. La Fere and Laon surrendered quickly and Rheims was not defended. The prospects that Paris would be invested had become so threatening that the French government moved to Bordeaux.

For several days no material change in the location of the two opposing armies took place. On September 5 the Germans reached the Valley of the Marne, north of Chateau Thierry, and the first contact actions with the French troops lying before Paris took place.

On the following day French and English reports claimed that for some unknown reason the German right wing was contracting and that the body in general was moving in a southwesterly direction. Little credence was at first given this report, but on September 7 inferential confirmation came from the German general headquarters. What the purpose of this movement could be was at first not understood, but it was learned afterwards that not alone had the Germans transferred a large force to reinforce the troops opposing the Russians in East Prussia, but that there had been serious difficulty in the supply arrangements, the troops in France lacking both food and ammunition.

On September 8 the German right wing had contracted to such an extent that its army corps were no longer north of Paris, but east of it. Back of the advanced German right wing were the forces which had been occupied with the reduction of French fortifications, but these could not be employed in field operations, being hampered with the care of the German heavy siege park. Official reports from the following day showed that the Germans passed Chalons, crossed the Valley of the Marne between La Ferte and Sezanne, and were about to reach the Valley of the Seine, southeast of Paris.

Though nothing definite of this maneuver has been learned from German sources, the impression prevails that the Germans intended to follow up the retreating French forces by passing Paris on the south, and in so doing separate the troops in the capital from those of the field army. There is no doubt that had this movement been successful, the German main force would have pressed on, leaving the reduction of the Paris forts to the troops which had been engaged in similar work at Maubeuge, Longwy, Givet and Namur.

It appears, however, that while the Germans advanced on Paris, demanding superhuman exertions from their famous right wing, the French government, counting on the resisting capacity of the Belfort-Verdun defense line of fortifications, quietly withdrew a large part of its field forces in that part of the terrain, and shipping it past Paris on the west, prepared for a flank movement against the German right wing. On September 11 this maneuver began to be felt by the German troops north of the Marne Valley—the folding back of the German right wing had begun. With Verdun still the extreme east of the German troops affected by the maneuver, their line was bent back until, with some ground gained in the Marne Valley, it formed a semi-circle, the ends of which rested on La Fere-Laon defense line and Verdun. On September 12 the German right wing spread out again in a northwesterly direction, and on the same day the German center fell back beyond Chalons, reaching on the next day the strongly-fortified positions about which, since September 13, has raged one of the most desperate struggles in military history. Rheims had been reoccupied by the French, and the German line occupied more or less the terrain in which it found itself on September 3, retaining, however, the fort line of La Fere-Laon.

GERMAN RESISTANCE.

Another flank movement was attempted by the French left wing on September 16, but German resistance proved too much for it, and the period from September 18 to 28 is marked by a series of enveloping movements against the German right wing, which, though brilliantly conducted on the part of the French, never led to material results. As the French left extended the German right would expand, reinforcements being hurried into battle continuously on both sides. Meanwhile the centers of both armies hurled themselves against one another, with the French troops acting generally on the offensive.

Nothing, however, was gained in this by either side. While the French failed to take any of the German intrenched positions, they were uniformly successful in retaking such ground as the Germans had gained in offensive operations.

On September 29 the Germans finally pressed into the Valley of the Meuse, after Fort Camp de Romaines had been silenced on the 25th, and Fort Les Paroches on the following day. These two factors of the Verdun-Toul defense line, together with St. Mihiel, opened the road for a German advance from that center, but due to the fact that the French left wing still gave much trouble, the German General Staff could not concentrate its efforts against the French troops beyond the breach in the Verdun-Toul defense line.

Another general movement against the German right wing had been undertaken by the French on September 26, when a large French force moved as far northwest as Bapaume, which was checked, however, by what the Germans claim to have been a much inferior force. Rapid railroad transportation seems to have been of great assistance to the French in these flank movements, that in the direction of Bapaume being entirely made possible by it.

The activity of the French against the German right obliged the latter to bring new troops from the home garrisons, and, in forced marches, additional bodies were taken from the vicinity of Verdun to meet the enveloping maneuvers of the French. Meanwhile the losses on both sides had been very heavy, the wounded monopolizing almost the entire railroad service of the two camps.

FRENCH CHECKED.

The Herculean efforts of the French left and German right continued, but on September 29 the French advance was virtually checked along the entire line. The French left wing has finally became too attenuated to continue its enveloping maneuvers. A further extension of the line might lead to a break, and in that case tables would have been turned completely. Other German reinforcements had meanwhile reached the vicinity of Bapaume, and the German right wing began to bury itself in intrenchments.

On September 30 the German right wing again rested on Albert, where on that day it defeated a large French force, according to report of the German headquarters.

The bombardment of the forts between Verdun and Toul continued with unabated vigor in the meantime, but ground gained by the Germans on the right bank of the Meuse had to be surrendered again, according to French official reports.

While the French gained some ground in the Vosges, they do not seem to have penetrated as far as the summits of the range, as has been asserted in the French and English official dispatches. Nor is it possible to find confirmation of the report that the French had again invaded the Sandgau in Upper Alsace. That another invasion of German territory was attempted from that direction seems likely in the face of the German reports, but that it was effective is denied by the fact that no operations of any importance have been recorded from there. On October 2 the Germans repulsed a frontal attack on their right wing at Roye. The Germans gained considerable ground in following up the retreat of the French.

While the Germans made every effort to break the Epinal-Toul-Verdun line, the French were equally concerned with breaking the German center north of Verdun, whose strong intrenchments have so far defied every attempt of that character. French, English and Italian observers have combined in saying that no field works of such an elaborate and extensive character have ever been laid out by a modern army, and the French operations of the last few days have indicated that it has been abandoned as hopeless to further attack them. From German sources it has been learned that these intrenchments were laid out behind the advancing German forces by working columns of the German "Landsturm without arms," as the organization is known. This instance of remarkable foresight permitted the retiring German forces to fall into a position which had been carefully selected and prepared, in which, in fact, everything was ready for a most stubborn defense.

ARRAS.

According to French and German official dispatches, fighting in the vicinity of Arras, Northwestern France, was in full progress on October 3 and 4, while there was a lull in operations in the Peronne district. Slight gains were made by the French in the neighborhood of Soissons, where several German trenches were carried. In the Woevre district, near Apremont on the Meuse, the French claim several successes, with German dispatches claiming the very opposite.

Several sharp attacks were made by the Germans on October 3 and 4 on the French positions between Craonne and the Argonne Forest. Some of the ground gained by the Germans was lost again on the fourth, but, on the whole, the operation appears to have been advantageous to them. On October 4 fighting on the German right and French left subsided considerably, the attention of the various commanders being occupied with an extension of their forces beyond Arras, where on the following day the interminable series of attacks and counter-attacks of the two opposing wings were continued without decisive result. West of Lille and west of Lens collisions between cavalry screens of the two forces occurred, but these, like the fighting on the Arras-Albert-Roye line, led to no definite developments.

Meanwhile the situation on the French and German centers had remained the same, no fighting being reported from either the Oise-Meuse or Verdun-Belfort lines. The claim of the French to have made slight advances in the Meuse hills is indirectly supported by the German dispatches dealing with the situation on October 4-5.

On October 6 a new general engagement had begun on the French left and German right wings. French cavalry penetrated as far as twenty-five kilometers northeast of Arras, but was driven back, the Germans succeeding in re-establishing their line. Contact between French and German cavalry was established west of Ryssel and Lens, but the Germans succeeded in holding the ground they had gained. Several attacks by the French on the German positions at Arras-Albert-Roye were withstood successfully, though a counter-attack of the Germans at Lassigny was met by the French with equal success. Collisions between the French and German flanking cavalry troops occurred immediately north of Tourcoing. Infantry and artillery bodies following the mounted troops added another few kilometers to the ever-growing line. Some ground was lost by the French, however. Though the German dispatches made no mention of such a gain, the French official dispatches of October 7 announced that the ground lost by the French between Chaulnes and Roye had been retaken.

On October 7 another attempt was made by the German cavalry to outflank the French cavalry northwest of Arras, but it appears that the Germans were thrown back. Attacks made by the French on the German positions in the Roye district were unsuccessful, though the French retook some ground they had lost a few days before.

There had been no fighting in the center, between Verdun and St. Mihiel, but on October 7 the Germans resumed the offensive, gaining a little ground north of St. Mihiel. An advance on Hattonchatel was checked by the French. Fighting was also reported from Woevre, where the Germans moved west from Apremont, but were checked. An attack on the Germans in the Argonne Forest was successfully withstood by them.

From October 3 to 6 large German reinforcements arrived in Belgium. No reliable figures on their strength were obtained, but it has been learned that a force of about 30,000 infantry, cavalry and artillery moved in the direction of the Franco-Belgian border near Arras. Nothing has been learned of their destination on October 9.

GREEK ACTIVITY STIRS ITALIANS.

SEIZURE OF ALBANIAN TERRITORY MAY NOT BE SUPPORTED BY ALLIES.

[BY ATLANTIC CABLE AND A. P.]

ROME, Oct. 29.—The report that Greece has landed 1200 soldiers at Santa Quaranta, thus taking possession of the southern part of Albania, which gives it entire control of the Corfu channel, is causing a profound sensation in Rome. As this step on the part of Greece was strongly opposed by the London conference, it is generally believed in Italian political circles that Greece will not be supported by Great Britain and France.

ENTHUSIASM IN GREECE.

[BY ATLANTIC CABLE AND A. P.]

PARIS, Oct. 29.—A dispatch from Athens to the Havas agency says that the forward march of the Grecian troops, who are going to assist in the occupation of Southern Albania, proceeded in perfect order, but amid great enthusiasm of the people. Queen Sophie has been named as honorary commander of the first regiment of the National Guard.

Batteries.

BRITISH TAKE HIGH SEAS TO AVOID GERMAN GUNS.

[BY ATLANTIC CABLE AND A. P.]

LONDON, Oct. 29.—The following dispatch from Berlin has been received by the Marconi Wireless Company:

"It is reported that the Germans are bringing heavy batteries to the Belgian coast to enable them to control the entrance to the Scheldt and to the North Sea between the sand banks and the coast. The British ships will be obliged, therefore, to pass on the high sea.

"German airships which flew over Warsaw dropped bombs on the railway station, which was destroyed by fire.

"In the fighting at Ivangorod, the Austrians have taken 100,000 prisoners and nineteen machine guns."

POUR WHEAT IN BOY'S EAR.

Prank of Schoolmates Results in Lad Losing His Hearing.

[BY DIRECT WIRE—EXCLUSIVE DISPATCH]

RICHMOND (Cal.) Oct. 29.—A boyish prank has cost little 8-year-old Earl Nemoth of this city his hearing. Several days ago schoolmates held the lad down and poured wheat into his ears for a prank. The wheat sprouted and pierced his eardrums. An operation today by a local physician resulted in the removal of seventeen grains of wheat and the discovery that the boy will probably be deaf the balance of his life.

Feeding the Hordes of Belgian Refugees.

Standing up at their meals.

Thousands of refugees who entered Antwerp when German pressure began to be felt from without were fed by the authorities. Huge "tanks" of food were distributed among the boys and girls and their parents.

Lull.

FIGHTING LESS SEVERE; BOTH SIDES TAKE REST

[BY ATLANTIC CABLE AND A. P.]

AMSTERDAM (via London) Oct. 29.—The Sluis correspondent of the Telegraaf says:

"Fighting on both banks of the Yser continues, but it is less severe than previously. Both sides are taking a rest. The Belgians have fought above expectations and amid the din of the battle their cry of 'Louvain' and 'Termonde' could be heard.

"A less number of wounded are arriving at Bruges. Fresh troops are continually marching to the front. A German officer said to the correspondent:

"'We cannot do much here, but we must try. The bayonet charges are terrible. Some of our men are pierced through and through. We are standing breast deep in water and with the terrible fire of the warships we were attacked from three sides. Many were killed at Middelkerke and the canal water was red with blood.'

"The Germans are digging entrenchments in the direction of Thielt, behind the line of Nieuport-Dixmude."

ANTWERP TACTICS AT LA BASSEE.

[BY ATLANTIC CABLE AND A. P.]

LONDON, Oct. 29.—Telegraphing from Northeastern France, a correspondent of the Central News says:

"The situation around La Bassee is being carefully watched. The Germans have adopted the tactics which proved so successful at Antwerp. They are apparently endeavoring to drive a wedge into the allies by sheer weight of gun fire.

"North of Lille all continues well, though the Germans have brought up powerful reserves.

"The Belgians once more are in the thick of the fray."

OSTEND PEOPLE TO GO INLAND

GERMANS ORDER SEA FRONT VACATED ON ACCOUNT OF THE GUNS.

[BY A. P. NIGHT WIRE.]

WASHINGTON, Oct. 29.—The sea front at Ostend has been ordered vacated by German military authorities, and the population is now refuge farther inland, according to dispatch from Amsterdam to Henry Albert Johnson, first vice-president of the Erie railroad, who arrived today at Ostend and was given a special messenger to Sluis, Holland.

The American Consul has also been sent a large number of American citizens to Sluis and neighboring office from the dangerous zone, it is reported that Ostend will be the scene of a siege, but that the situation will be changed.

Army Rations Cut Down.

[BY A. P. NIGHT WIRE.]

WASHINGTON, Oct. 29.—Cuts in the army ration will be made on account of increased cost of living. The annual report of Quartermaster General Aleshire shows that the average cost of the ration for American troops during this year was 24.69 cents as against 23.41 cents for 1913.

A Priceless Legacy to Your Children

is a familiarity with those standard musical compositions which form a part of every cultured person's equipment.

The Angelus

illustrated here converts a duty into an exquisite pleasure. The wonderful "Melodant," "Phrasing Lever," and "Diaphram Pneumatics," found only in the Angelus, will discover in you a talent undreamed of heretofore.

Visit our warerooms and let us demonstrate for you

Uprights $750 Up
Grands $1350 Up

Catalogue and Terms on Application

See Our Windows This Week

416-418 South Broadway

Other stores at San Francisco, Portland, San Diego, Sacramento, Reno and elsewhere.

NEWITT ADV.

The Wiley B. Allen Co.

Railroads.

RATE HEARING IS ABOUT OVER

Final Arguments will be Heard this Morning.

Justice of Increase Asked Denied by Government.

Decision of Commission not Expected for Month.

[BY A. P. NIGHT WIRE.]

WASHINGTON, Oct. 29.—Review of arguments presented to the Interstate Commerce Commission today in behalf for the thirty-five eastern railway systems seeking a general advance in freight rates, Louis A. Brandeis, the commission's special counsel, declared the only new fact adduced by the carriers to justify their plea was the European war. No specific showing had been made, he said, as to the injustice of any existing rates and he expressed the opinion that if the commission saw fit to grant the advance, thereby modifying its previous ruling, it would exceed its legal powers and invade the province of Congress to declare governmental policy.

Mr. Brandeis was followed by E. B. James and F. E. Paulson, representing shippers of brick and tile; Frank Lyon and Charles M. Johnston appearing for Pennsylvania coal producers; Luther M. Walters, in behalf of lumber and livestock shippers, and Rush Butler, counsel for the Chicago Association of Commerce.

All maintained that nothing had been brought out at the new hearings to justify the advance of any specific rate and that the relief sought by the carriers was beyond the legal power of the commission to extend.

Eight hours was allowed for argument, the time being equally divided between those advocating and those opposing the application. The case for the railroads was opened by George S. Patterson of the Pennsylvania system, who was followed by L. L. Minnis of the Wabash, O. E. Butterfield of the New York Central and others, who dealt with specific phases of the case. Mr. Patterson urged that the proposed increases were reasonable and declared the roads were not asking for them "as a matter of grace."

Final arguments will be held tomorrow morning.

Clifford Thorne, who appears in behalf of several of the Western State railway commissions and numerous shippers' organizations, will sum up the case of those in opposition to the advance in rates, while George F. Burwell of the Erie system will close for the railroads. It is expected the commission will take up the case after a November conference and dispose of it within a month or less.

Amplifying his position, Mr. Brandeis presented a table compiled from the statistics introduced by the carriers to support their claim that revenues had fallen off greatly in 1913 and in July and August of the current year. This indicated, he said, that while there had been an $8,000,000 increase in gross revenue last August, its actual result had been an increase of $600,000 in net revenues. The decrease in gross revenues, he said, was due to the European war without doubt and with the decrease in business handled would go an increase in capital cost because of idle equipment. Yet that element, he argued, was one upon which the commission had only the opinion of various witnesses as to its duration.

"The question then is," he added, "if it is an element on which the determination of just and reasonable rates may properly be based."

Bankers had appeared before the commission, Mr. Brandeis said, to show that railroad credit abroad was declining and the rate of interest they must pay for new capital going up, a condition which might last several years after the war ended. This also was classed as a field of consideration outside the commission's proper scope. But Mr. Brandeis insisted that, even if considered it would have little bearing.

The total of railway obligations to be renewed within the next twelve months, he explained, was $500,000,000, on which an advance in the interest of 1 per cent. it would mean but $5,000,000. This he insisted could be distributed over the billion and a half in annual revenues of the carriers of official classification territory.

As to the decline of credit repeatedly urged by witnesses as reason for an advance in rates to safeguard securities held abroad, Mr. Brandeis asserted it had no bearing upon the reasonableness of rates, "but only upon the financial policy of the government with which another government agency is called upon to deal."

LONGFELLOW'S HOME.

Used for Years as a Portland Tenement, It is Purchased and Dedicated as Memorial to the Poet.

[BY A. P. DAY WIRE.]

PORTLAND (Me.) Oct. 29.—The house in which Henry Wadsworth Longfellow was born, was dedicated today under the auspices of the International Longfellow Society as a memorial to the poet. The building, for years used as a tenement house, has been restored as nearly as possible to its original condition.

FAVORS PROHIBITION.

Episcopal Church Goes on Record for the First Time in Its History on This Subject.

[BY A. P. NIGHT WIRE.]

BALTIMORE (Md.) Oct. 29.—For the first time in the history of the Episcopal Church of America the annual diocesan convention today placed itself on record as sympathizing with the nation-wide prohibition movement.

A resolution embodying the sentiments of the convention with respect to the abolition of the manufacture and sale of intoxicating liquors was adopted with but few dissenting votes.

I.W.W. GIRL ACQUITTED.

[BY A. P. NIGHT WIRE.]

TARRYTOWN (N. Y.) Oct. 29.—Becky Edelson, Industrial Worker of the World, was not guilty of disorderly conduct when she spoke here early spring with other anarchistic leaders at meetings of protest growing out of the Colorado mine strike, a jury decided here today after twenty minutes deliberation.

ugees.

he authorities. Hugo "hunks" of bread

OSTEND PEOPLE TO GO INLAND.

GERMANS ORDER SEA FRONT VACATED ON ACCOUNT OF THE SIEGE.

[BY A. P. NIGHT WIRE.]

WASHINGTON, Oct. 29.—The sea front at Ostend has been ordered vacated by German military authorities, and the population is taking refuge farther inland, according to a dispatch from American Consul Henry Albert Johnson, dated yesterday at Ostend and sent by special messenger to Sluis, Holland.

The American Consul said he had sent a large number of American citizens to Sluis and removed his office from the danger zone. He reported that Ostend was in a state of siege, but that the situation was unchanged.

Army Rations Cost More.

[BY A. P. DAY WIRE.]

WASHINGTON, Oct. 29.—Even the army ration with its simple components has shared in the general increased cost of living. The annual report of Quartermaster-General Aleshire shows that the average cost of the ration for American troops this year was 24.40 cents as against 23.41 cents for 1913.

Railroads.

ATE HEARING IS ABOUT OVER.

al Arguments will be Held this Morning.

ice of Increase Asked is Denied by Government.

sion of Commission not Expected for Month.

[BY A. P. NIGHT WIRE.]

WASHINGTON, Oct. 29.—Review- arguments presented to the Inter- Commerce Commission today by for the thirty-five eastern systems seeking a general ad- in freight rates, Louis A. Bran- the commission's special counsel, the only new fact adduced carriers to justify their plea European war. No specific had been made, he said, as injustice of any existing rates, he expressed the opinion that if commission saw fit to grant the thereby modifying its pre- ruling, it would exceed its legal and invade the province of to declare governmental poli-

Brandeis was followed by F. and F. E. Paulson, repre- shippers of brick and tiles; Lyon and Charles M. Johnston, for Pennsylvania coal pro- Luther M. Walters, in behalf and livestock shippers, and Butler, counsel for the Chicago of Commerce.

maintained that nothing had brought out at the new hear- justify the advance of any rate and that the relief sought carriers was beyond the legal of the commission to extend.

hours was allowed for argu- the time being equally divided those advocating and those the application. The case railroads was opened by & Patterson of the Pennsyl- system, who was followed by Illinois of the Wabash, O. E. of the New York Central others, who dealt with specific of the case. Mr. Patterson that the proposed increases reasonable and declared the were not asking for them "as a of grace."

arguments will be held to- morning.

Thorne, who appears in be- several of the Western State commissions and numerous organizations, will sum up of those in opposition to the in rates, while George F. of the Erie system will close railroads. It is expected the will take up the case at number conference and dispose within a month or less.

Relying his position, Mr. Bran- presented a table compiled from statistics introduced by the car- to support their claim that rev- had fallen greatly in 1913 July and August of the current This indicated, he said, that there had been an $8,000,000 increase in gross revenue last August, actual result had been an increase $60,000 in net revenues. The de- was in gross revenues, he said, was due to the European war without and with the decrease in busi- handled would go an increase capital cost because of idle equip- Yet that element, he argued, one upon which the commission only the opinion of various wit- as to its duration.

question then is," he added, it is an element on which the de- nation of just and reasonable may properly be based."

bankers had appeared before the commission, Mr. Brandeis said, to that railroad credit abroad was ing and the rate of interest they pay for new capital going up, a which might last several after the war ended. This also classed as a field of consideration the commission's proper But Mr. Brandeis insisted that considered it would have little

total of railway obligations to renewed within the next twelve he explained, was $500,000,- to which an advance in the in- of 1 per cent. it would mean $5,000,000. This he insisted be distributed over the billion a half in annual revenues of the of official classification terri-

to the decline of credit repeat- urged by witnesses as reason for advance in rates to safeguard secu- held abroad, Mr. Brandeis as- it had no bearing upon the ableness of rates, "but only the financial policy of the gov- with which another govern- agency is called upon to deal."

LONGFELLOW'S HOME.

Used for Years as a Portland Tenement, it is Purchased and Dedicated as Memorial to the Poet.

[BY A. P. DAY WIRE.]

PORTLAND (Me.) Oct. 29.—The house in which Henry Wadsworth Longfellow was born, was dedicated today under the auspices of the International Longfellow Society as a memorial to the poet. The building, for years used as a tenement house, has been restored as nearly as possible to its original condition.

FAVORS PROHIBITION.

Episcopal Church Goes on Record for the First Time in Its History on This Subject.

[BY A. P. NIGHT WIRE.]

BALTIMORE (Md.) Oct. 29.—For the first time in the history of the Episcopal Church of America the annual diocesan convention today placed itself on record as sympathizing with the nation-wide prohibition movement.

A resolution embodying the sentiments of the convention with respect to the abolition of the manufacture and sale of intoxicating liquors was adopted with but few dissenting votes.

I.W.W. GIRL ACQUITTED.

[BY A. P. NIGHT WIRE.]

TARRYTOWN (N. Y.) Oct. 29.—Becky Edelson, Industrial Worker of the World, was not guilty of disorderly conduct when she spoke here last spring with other anarchistic leaders at meetings of protest growing out of the Colorado mine strike, a jury decided here today after twenty minutes deliberation.

STATE CONTROL OF ROADS URGED.

UNITED STATES EXPERT SAYS EXTREME LOCALIZATION IS A MISTAKE.

[BY A. P. NIGHT WIRE.]

MILWAUKEE (Wis.) Oct. 29.—That our road problem is of such magnitude as to demand adequate attention and that the chief cause of inefficient supervision of our road-making and up-keep is extreme localization, are statements made by P. St. J. Wilson, assistant director of the United States office of public roads, in addressing today's session of the Northwestern Road Congress, in session here.

"I believe that the remedy for localization lies in State control and that this State control should extend not merely to the mileage of roads improved with the aid of the State funds, but to practically the entire road mileage of the State," he said.

In speaking of the magnitude of our road problem in the United States, Mr. Wilson stated that we have a total of two and a quarter million miles of road, of which not more than 10 per cent can be classed as improved roads. In 1913 the United States spent over $250,000,000 in road improvement.

PRETTY SOFT FOR SULLIVAN.

BANK WRECKER SERVES PRISON TERM IN THE WARDEN'S AUTOMOBILE.

[BY A. P. DAY WIRE.]

OSSINING (N. Y.) Oct. 29.—T. J. McCormick, warden of Sing Sing Prison, under suspension, admitted today that David A. Sullivan, who is serving a sentence for the part he played in wrecking the Union Bank of Brooklyn, had frequently been outside the prison on automobile rides. McCormick's admission was made on the witness stand before Stephen E. Baldwin of Brooklyn, Gov. Glynn's special commissioner.

McCormick testified that Sullivan had been detailed to drive the automobile and that this was in line with the policy of having all work possible done by prisoners.

McCormick testified that Sullivan had driven him to New York and Yonkers, and had been left at times alone in the car.

"The reason I selected Sullivan," McCormick said, "was because he had the appearance of a gentleman and I considered it necessary to have such a person driving a passenger car."

Further questioning elicited the reply that although Sullivan was sentenced to two years imprisonment at hard labor, the hardest work he had done had been writing short hand and driving an automobile.

McCormick testified that so far as he knew Sullivan had never transacted any personal business while absent from prison on an automobile trip.

THE WEATHER-BACK EAST.

Old-time, Cold, Drizzling Rain Soaks the Middle States, While the Southwest Warms Up.

[BY DIRECT WIRE—EXCLUSIVE DISPATCH.]

CHICAGO BUREAU OF THE TIMES, Oct. 29.—Chicago's maximum today was 53 deg., or 27 deg. colder than Los Angeles. A cold, drizzling rain prevailed most of the day. The Ohio Valley was 1 deg. colder than Chicago. The Southwest warmed up a trifle today, but Eastern States continue cold. Light rains fell over the East Central States and some of the Pacific States, and portions of Canada had snow. Other temperatures:

City—	Max.	Min.
Abilene, Tex.	70	44
Boise, Idaho	68	42
Boston, Mass.	58	44
Buffalo, N. Y.	46	44
Calgary, Alberta	66	30
Chicago, Ill.	54	42
Denver, Colo.	56	38
Des Moines, Iowa	58	38
Dodge City, Kan.	76	34
Duluth, Minn.	54	36
Durango, Colo.	62	30
Galveston, Tex.	74	60
Havre, Mont.	66	24
Helena, Mont.	64	38
Huron, S. D.	60	30
Jacksonville, Fla.	74	54
Kamloops, B. C.	46	38
Kansas City, Mo.	64	40
Knoxville, Tenn.	62	42
Memphis, Tenn.	62	44
Modena, Utah	66	30
Montreal, Quebec	42	36
Moorhead, Minn.	58	30
New Orleans, La.	72	50
New York, N. Y.	54	40
North Platte, Neb.	72	28
Oklahoma City, Okla.	70	40
Pittsburgh, Pa.	50	42
Rapid City, S. D.	66	34
Roswell, N. M.	68	40
St. Louis, Mo.	62	42
St. Paul, Minn.	..	..
Salt Lake City, Utah	70	48
Sheridan, Wyo.	70	24
Swift Current, Sask.	64	28
Tampa, Fla.	76	56
Washington, D. C.	56	38
Williston, N. D.	62	34
Winnipeg, Man.	56	30

WOMEN'S CLUB ELECTION.

Mrs. Percy S. King of Napa Chosen President of the San Francisco District Federation.

[BY A. P. NIGHT WIRE.]

PACIFIC GROVE, Oct. 29.—The San Francisco District Federation of Women's Clubs, in convention here today, elected the following officers for 1915-16:

Mrs. Percy S. King, Napa, president; Mrs. J. S. Sweet, Santa Rosa, vice-president; Mrs. Rose V. Berry, Berkeley, recording secretary; Miss Janet Maclay, Napa, corresponding secretary. Mrs. Lee Dalingerfield of Pacific Grove was elected treasurer and Mrs. Alice C. Dixon, Santa Cruz, auditor.

The final session of the convention will be held tonight.

DEATH LIST IS FIFTY-NINE.

Two More Bodies taken from Coal Mine at Royalton, Ill., Where Fatal Disaster Occurred.

[BY A. P. NIGHT WIRE.]

ROYALTON (Ill.) Oct. 29.—The death list in the mine disaster near here Tuesday now is placed at fifty-nine. A rechecking of the names today revealed that nine men had not been accounted for. Two more bodies were taken out of the mine today, making the total number of bodies recovered fifty-two.

California Pensions.

[BY DIRECT WIRE—EXCLUSIVE DISPATCH.]

WASHINGTON BUREAU OF THE TIMES, Oct. 29.—Pensions have been allowed as follows: Minor of Joseph W. Umphred, Junior, Oakland, $12; William E. Wild, Visalia, $15; minor of Jesse H. Brown, San Francisco, $8; Augusta A. Hiestand, San Bernardino, $12; Mary J. Varney, Berkeley, $12.

Labor.

INCENDIARIES START RIOTS.

Unionists Fight Officers in Arkansas Coal Field.

Wilson Seeks Authority to Close Colorado Mines.

Wields Club on Operators in Strikers' Interests.

[BY A. P. NIGHT WIRE.]

FT. SMITH (Ark.) Oct. 29.—After eight unoccupied houses had been burned at the Bache-Denman Company's mine No. 3, at Prairie Creek, last night, a battle took place between the incendiaries and United States marshals guarding the property, according to reports reaching here today. Details of the trouble are unknown as telephone wires leading to the district are down and it has not been learned whether anyone participating in the fight was injured.

Riots have taken place at the mines of the company several times since the open-shop policy was put in operation there last April. Surface plants of the company were destroyed in three days of rioting in July. At mine No. 4 the fighting at that time was severe and two mine guards were killed.

Twelve United States marshals were sent to No. 4 mine a few days ago to guard workmen who were getting it in shape for operation.

MAY CLOSE MINES IN COLORADO.

[BY A. P. DAY WIRE.]

WASHINGTON, Oct. 29.—President Wilson is seriously considering whether he has authority to close the Colorado coal mines involved in the strike if the operators continue to refuse the plan of settlement already accepted by the miners.

Atty.-Gen. Gregory conferred with the President today and it was understood Mr. Wilson had asked him for a legal opinion on his right to close the mines, if public necessity, in his opinion, required that step. After seeing the President Mr. Gregory refused to discuss the question. The President has received suggestions that he close the mines. Some of his advisers have gone further and suggested that the government operate them. He is unwilling to keep Federal troops in Colorado indefinitely, but has been told by representatives of the miners that if they were withdrawn before a settlement is reached fighting and rioting would break out.

AMMONS SCORES WILSON'S PLAN.

[BY A. P. DAY WIRE.]

DENVER, Oct. 29.—"I see no occasion for closing the Colorado coal mines and imposing an industrial burden upon the State just at a time when the greatest demand for fuel is beginning," was the statement of Gov. E. M. Ammons today, when told of a Washington dispatch indicating that President Wilson was considering whether he has authority to shut down the properties owned by operators who have refused to accept the Davis-Fairley plan of settling the miners' strike.

"I have understood that the President would withdraw the Federal troops about November 15. In my judgment, he can safely do so and the State will be prepared at that time to assume responsibility for keeping order in the strike district."

Referring to the visit of "Mother" Jones and James Lord of the mining department of the American Federation of Labor to the President, Gov. Ammons said: "I cannot believe that Mr. Wilson will pay any attention to the representations made by such persons, who are not residents of Colorado and are not qualified to speak for the people of the State. If the President seeks advice concerning the coal strike he can obtain plenty of it from Colorado people who understand the situation and can give him an unbiased opinion."

WELBORN'S STATEMENT.

J. F. Welborn, president of the Colorado Fuel and Iron Company, issued a statement in which he said in part:

"The coal mines of Colorado are employing close to 11,000 men, who are producing more coal than can now be readily disposed of. No increase in the force will be necessary to take care of the winter demand. Many men are waiting at the coal mines for the opportunity to go to work when vacancies occur, it being impossible to give prompt employment to all applicants.

"There is no controversy between the coal operators and their employees. There are now less than 1000 of the former employees out on strike.

"It is beyond belief that the government at Washington should seriously consider closing down the coal mining industry of the State as a means of inducing this lawless element to keep the peace."

The statement of Welborn evoked a strong denial tonight by John McLennan, president of district No. 15, United Mine Workers of America.

The McLennan statement says:

"President Welborn's statement that there are 11,000 miners at work in Colorado is both absurd and ridiculous.

"There were less than 12,000 men working when the strike was called. Of these 11,232 went on strike. About 3000 of these have either left the State or are working at other employment. Welborn's statement that less than 1000 of the operators' original employees are still on strike is a deliberate misrepresentation to divert the public mind from the seriousness of the present situation. We can show and make affidavit to the fact that there now are 8000 miners drawing relief who were employed in the Colorado mines before the strike was called. Any responsible party can examine our books and verify this statement.

"I believe the President of the United States has the right to close down the mines or take any other necessary action to bring about industrial peace in Colorado. The State with the aid of the coal companies is recruiting its militia from strike-breakers and mine guards. If the President were to withdraw the troops at this time instead of closing down the mines or forcing the operators to accept his proposition, a renewed or even more bloody war by the operators on the strikers seems certain."

BUY GOOD FOOD FOR SOLDIERS.

UNITED STATES NAVY IS NO "POISON SQUAD," SAYS PAYMASTER.

[BY A. P. NIGHT WIRE.]

WASHINGTON, Oct. 29.—Efforts of purchasing officers of the navy to procure only the most wholesome food for the enlisted men are revealed in a special order which Paymaster-General McGowan has just issued to the officers and chiefs in his bureau. In it he declares that "Our men are no 'poison squad,' but human beings and American citizens for whom we stand in the relation of trustee in so far as relates to the question of food."

He announces "that every effort to try on the navy any experiments or tests of any food product whatever shall be promptly suppressed," as the enlisted men have "no choice as to what they shall eat and because adequate and satisfactory subsistence is the very foundation not only of real efficiency, but of discipline itself, there is no class of purchases for the naval services," he says, "that need to be more constantly watched than provisions."

Another order by the paymaster-general advises the contract, requisition and supply sections to "go slow on waiving competitions, even in cases where it is permissible, and to stand by the lowest bidder whenever possible." He declares that "government 'red tape' is never objectionable to honest men except when it is needlessly wound up so tight and so long that it results in obstruction."

FORTUNE TO CHARITY.

Will of Hugo Reisinger Disposes of $400,000 to Various Public and Private Institutions.

[BY A. P. DAY WIRE.]

NEW YORK, Oct. 29.—The will of Hugo Reisinger, merchant and art collector, and son-in-law of the late Adolphus Busch, the St. Louis brewer, was filed for probate here today. Almost his entire estate, valued at more than $400,000, was bequeathed to charitable and public institutions. Columbia University received a bequest of $100,000 and Harvard University was left $50,000. All the persons who were employed by Mr. Reisinger are provided for in the will.

The bequest to Harvard is to be used for the purchase of books, paintings and other subjects of art for the Germanic museum. The Columbia University bequest is for the establishment of a chair of art history. The Royal National Museum, Berlin, and the Neue Pinakothek, Munich, are each bequested $50,000 for the purchase of modern paintings.

The Metropolitan Art Museum of this city also is given $50,000 to be used solely for the purchase of paintings and sculptures by German artists. The will provides that the residue of the estate shall be used for establishing and maintaining a hospital for poor children in Wiesbaden, Germany.

Prof. Kuno Francke, curator of the Germanic museum at Harvard; William A. Jenner and Frederick Dessin are named as executors.

INCAUTIOUS ROBBER.

Held-up Man Goes to Same Hospital as His Victim, is Recognized and Arrested.

[BY A. P. DAY WIRE.]

SAN FRANCISCO, Oct. 29.—While Henry Rubert was being treated today at the Harbor Emergency Hospital for injuries received at the hands of footpads early this morning, one of the men who had attacked him walked into the hospital and asked for attention.

Rubert, who had cut him in the left breast with a knife, forgot all about his own injuries when he saw him and, leaping from the operating table, made a grab for him. The robber rushed out doors, but was incautious enough to apply for treatment a second time at the Central Emergency Hospital. Detectives were awaiting him when he arrived fifteen minutes later. He gave the name of George Grain.

Rubert, a rancher from Willets, kept his pocketbook, but was severely beaten about the head, before he put the footpads to flight with his knife.

CHOKES CHILDREN TO DEATH.

[BY A. P. DAY WIRE.]

SHREVEPORT (La.) Oct. 29.—While suffering from temporary insanity, Roland Williamson, attorney of Shreveport, today is alleged to have entered the bedroom where his four children were sleeping and choked to death two of them, a girl of 8 years and an infant son. Williamson was found in night clothing several blocks distant.

WEDS NEW YORK GIRL.

Frank Cavanaugh of Los Angeles and Miss Edith Campbell of New York are Married in the East.

[BY DIRECT WIRE—EXCLUSIVE DISPATCH.]

BOSTON, Oct. 29.—Miss Edith Wood Campbell, daughter of Mr. and Mrs. Mark Poole Campbell of Riverside drive, New York, and Frank Cavanaugh of Los Angeles, Cal., were married last evening at the home of the bride's uncle, Charles G. Campbell, in Dorchester.

The bride was formerly of Dorchester and is a graduate of Simmons College. She was given in marriage by her father, Rev. Jason Noble Pierce of the Dorchester Congregational Church performing the ceremony. The maid of honor was Miss Helen N. Wetherbee and the bridesmaids were the Misses Eleanor B. Sinclair and Amy Wetherbee.

A. Gueting of Philadelphia was the best man.

ENGLAND DENIES INDIAN REVOLT.

[BY ATLANTIC CABLE AND A. P.]

LONDON, Oct. 29.—Official denial was given in London to the report sent out from Berlin October 27 that there had been sanguinary encounters between the British garrison and Indian troops at Alexandria, Egypt, and that a court-martial there had sentenced thirty men to death.

This German report, said to be from official sources, was declared to be an entire fabrication, the best proof of which was in the fact that no Indian troops are stationed in Alexandria.

The Moon Six-50

$2400

This may be had as a three-passenger roadster, four, six or seven-passenger touring car.

It is a car of power, luxury, and efficiency — a combination that has "Moon" stamped all over it.

A high-power car that is light-weight, easily handled, and European in looks and equipment.

Fully equipped instrument board, Klaxon horn, disappearing extra seats, silk mohair top, springs like a Pullman—these are points selected at random.

The Six-50 Moon is worth finding out about. Phone or call for demonstration.

Lynn C. Buxton

Moon Motor Cars

Pico Street at Olive

Main 577 F6851

BRING ME SAMPLE Of Any Other Tailor's $30 SUIT I'll Duplicate It For $14 IF THE CUSTOMER DON'T PAY THE $14 WHEN SUIT IS DELIVERED

Stewart's MERCHANT TAILOR 321 W. 3rd St-Take Elevator-3rd Floor

BARGAINS IN BOOKS

Main 6858 STRATFORD & GREEN 631-33 MAIN ST.

Samples!

Suits— Coats— Dresses—

Monday, at

Harris & Frank

437-443 SOUTH SPRING ST.

See Sunday's Papers

We give as Liberal Credit Terms as you can afford to accept

Good furniture--low priced every day in the year!

Good furniture need not be expensive. The proof of this is the quality of Pease Furniture and the fairness of Pease Prices.

Every day more and more thrifty shoppers are learning that it pays to investigate Pease values **before they buy.**

Why not test these facts for yourself—tomorrow?

Why not come in and let us demonstrate to you as we are demonstrating every day to hundreds of other careful buyers—that this is the store of **year 'round values** in furniture and furnishings for the **average home?**

Merchandise Order free with every purchase of $10.00 and over made before Xmas. Good for any article in the store until January 1st, 1915.

Just In! ***New 9x12 Body Brussels Rugs*** ***$26***

Excellent quality; unusually attractive small all over patterns. Tans and greens, blues and tans and all popular colorings.

Free ***Rental Bureau***

—Come in and let us find you that house or flat you are looking for. We probably have just what you want at the price you want to pay. No charge whatsoever!

Brass Bed **$9.75**

—Either full or ¾ size. Full 2-inch posts, with best satin finish—guaranteed! Other brass beds in other styles at equally fair prices.

Dining Table **$22.75**

—48-inch top extending to full 6 feet, selected, seasoned, quartered oak. Pease special fumed and hand-rubbed finish.

Reed Rocker **$7.35**

Made in our own shops of either white, tough Chinese Reed or Canecraft. Light, graceful, strong.

Pease Bros. Furniture Co. 640-646 Hill St.

The Times Free Information Bureau

619 South Spring Street

ADVERTISING COPY AND SUBSCRIPTIONS RECEIVED.

THE TIMES FREE INFORMATION AND RESORT BUREAU is for the accommodation and benefit of persons seeking interesting routes of travel, desirable hotels and rest, recreation and recuperation at the seashore or in the mountains.

Particulars are furnished by competent attendants and by correspondence to the general public regarding rates and attractions of railroad and steamship lines, hotels and pleasure and health resorts. Photographs, descriptive circulars and transportation literature are kept on hand for inspection and distribution. Times readers can obtain here in a few minutes without the delay incident to writing for it, all the information necessary for a safe and enjoyable journey or vacation. This service is absolutely free. Literature also may be obtained at the New Times Building, Broadway at First street.

PERSONS CONTEMPLATING VISITING LOS ANGELES ARE PRIVILEGED TO HAVE THEIR MAIL ADDRESSED TO THE BUREAU.

Resorts

New Arlington Hotel

SANTA BARBARA, CALIFORNIA
3 KINDS OF GOLF
NINE HOLE LINKS ON HOPE RANCH.
TWELVE HOLE LINKS ON HOTEL GROUNDS.
INDOOR GOLF INSIDE OF HOTEL.
An absolutely fireproof hotel—all outside rooms, affording plenty of light and air—headquarters for tourists from all parts of the world. Private lavatories in connection with all rooms. Ideal climate the year round. E. P. Dunn, Lessee. Full particulars from D. F. Robertson, Steamship Agency, Spring and 4th Sts., Los Angeles, Cal.

Beautiful Fall Weather
LOW WINTER RATES
NOW IS THE TIME TO

Corner Seaside Terrace and Ocean Front, SANTA MONICA.

Hotel Virginia LONG BEACH
Close to the rhythmic surf. Famous for its unsurpassed service and excellence of cuisine. American plan. Absolutely fireproof. Tennis, golf, surf bathing, etc. Spend the week-end.

SANTA CATALINA ISLAND
Wilmington Transportation Company's steamer HERMOSA, with permit for 249 passengers, makes daily trips from San Pedro. For all information, folders, etc., apply
SANTA CATALINA ISLAND COMPANY TICKET OFFICE,
104 (Main Entrance) Pacific Electric Bldg. Phones: Main 36; 10564.

For Lease—KING GEORGE HOTEL for Lease—The Hotel Beautiful, Ocean Park Six stories, all outside rooms, ocean front, beautiful lobby, grill, buffet, the only roof garden on Coast. Inquire Owner of Building at Hotel.

RADIUM SULPHUR SPRINGS— Melrose Ave. and Gower St.
Drink and bathe in the most radio-active natural curative mineral water. It purifies blood, keeps you young. HOT BATHS for Rheumatism, Colds, Poor Circulation, Sciatica, Diabetes, Stomach, Liver, Kidneys, Bladder, Blood, Bright's Nervous and Female Troubles. West 6th St. Car line. Phone 58401.

The Hotel in The Mountains | Ye ALPINE TAVERN Mt. Lowe
European Plan, $1.00 Per Day Upward. Meals a la Carte.

Superb Routes of Travel

GREAT NORTHERN RAILWAY

GO EAST via San Francisco, Mt. Shasta, Portland, Seattle, Tacoma.
Over 1000 miles of magnificent scenery—superb service, it costs no more for one-way tickets.
J. W. PHALON, T. P. & P. Agent, 605 So. Spring St.
Tel. Broadway 1218; Home F1364.

Less Than 3 Days to Chicago, St. Paul, Minneapolis
Lowest rates.
For information call or write
C. A. THURSTON, G. A., C. & N. W. Ry., 605 South Spring St.

City Restaurants

SUPERB MUSICAL PROGRAMS
EVERY EVENING BY INTERNATIONALLY FAMOUS ARTISTS AT THE BIG, GAY, AND COOL —CAFE BRISTOL— WHERE GOOD FELLOWS DINE

Club Breakfasts & Venetian Coffee at CHRISTOPHER'S—551 S. Bdwy.

Los Angeles Hotels and Apartments

Howell Terrace Apartments
1122 West Seventh Street
A magnificent Apartment Hotel. Large, elegantly furnished two and three-room suites. Hot water, private baths, telephones. High-class in every respect. Beautiful location. Beautiful lawns. Walking distance. Under new management.

Steamships

AMERICA'S FASTEST AND MOST PALATIAL —STEAMSHIPS—
YALE and HARVARD
—Passenger License—
Sail For SAN FRANCISCO
In 16 Hours Every Sunday, Tuesday, Thursday and Friday.
$8.35 One Way $15.70 Round Trip
SAN DIEGO
In 6 Hours, Every Thursday and Saturday
Daylight Excursions Both Ways.
$2.35 One Way $3.00 Round Trip
Direct connections at San Francisco with "The Admiral Line" steamers Admiral Dewey, Admiral Schley and Admiral Farragut, for Seattle, Tacoma and all Puget Sound and Alaskan Ports.
PACIFIC NAVIGATION CO.
611 SOUTH SPRING ST.
F2067. Broadway 3531.

S. S. CONGRESS License 641
Sails MONDAY AT 10:30 A. M.
$7.35 1st Class SAN FRANCISCO $9.35 1st Class
$22.35 1st Class SEATTLE $30.35 1st Class
BERTH AND MEALS INCLUDED
$3 SAN DIEGO AND RETURN.
DAYLIGHT TRIPS SUNDAY AND WEDNESDAY.
PACIFIC COAST STEAMSHIP COMPANY
624 SO. SPRING ST.
Main 47 A2333

Pass. License 239, 247, 871.
BIG 3 BEAR BEAVER ROSE CITY
The San Francisco and Portland S.S. Co.
Oct. 26. Nov. 4, 9, 14, 19, 24, 29.
San Francisco, Astoria, Portland.
$8.35 Upper Deck RATES TO SAN FRANCISCO $7.35 Saloon Deck
All rates Include Berth and Meals.
Connecting with all railroads to all points East.
C. G. KRUEGER, Dist. Pass. Agt., 517 S. Spring St.
Phones: Home A3751; Main 1904.

Political.

ALMOST SOLID FOR FREDERICKS

Big Republican Drift Noted About San Francisco.

"Progressives" Dump Heney, Hope to Save Johnson.

Ranks Split Wide Open by Friends of Candidate.

[BY DIRECT WIRE—EXCLUSIVE DISPATCH.]

SAN FRANCISCO BUREAU OF THE TIMES, Oct. 29.—Reports from fourteen of the eighteen Assembly districts about San Francisco Bay indicate tonight that there is a strong drift of political sentiment toward the whole Republican ticket. This has been strengthened by the fact that the constitutional amendments approved by the San Francisco and Oakland Chambers of Commerce are all the ones in line with the Republican policies and platform.

Throughout the wholesale and shipping districts the opposition to the Republican candidates has almost wholly ceased. Capt. Fredericks and Knowland will have a clear majority in these sections over all opponents. Cards bearing the slogan "Fredericks, Knowland and a good Republican year" have suddenly appeared in the windows of hundreds of business houses.

So many of these cards are displayed that the "Progressives" started the howl through their local press bureau that the business organizations of both cities have formed a secret compact with the Republican candidates over future legislation at Sacramento. In this they have only made themselves ridiculous, as their hysterics simply solidify the conservative vote on the Republican candidates.

From the headquarters of the Royal Arch this morning came the amusing statement that a dictagraph had been discovered in the private committee-rooms with wires leading to a room overhead. This has caused a ruction along the water front, as the dive-keepers are all accusing Finn of trying to give them the double-cross. Just where the connection exists no one seems to know, but it is apparent that some inside agreement has been violated by Finn, and that the water front has turned almost over night from Johnson to Curtin. This has affected the betting odds here, and tonight Johnson is no longer a favorite to carry the city.

Another lively ruction has broken out in the "Progressive" ranks over the eleventh-hour attempt of Gallagher and Finn to throw Frank Heney in a last desperate attempt to put Johnson over. Word went down the line from Finn and Gallagher yesterday for all the "Progressives" to attend the big Lane-Phelan meeting at Dreamland tonight, and the Bulletin, Johnson's personal organ, has suddenly dropped Heney and is devoting columns to Phelan and Lane. Curtinites and Heneyites are howling like wild Dervishes. Heney is reported by his friends as having openly accused Finn of trying to stab him in the back. He is quoted as saying that if he is to be betrayed and beaten Johnson has got to go down with him. Heney is not noted for his willingness to turn the other cheek.

Curtin's friends are equally sore. They accuse Phelan of trying to trade the head of his ticket for votes for himself. All through the campaign Phelan has kept away from the headquarters of the Democratic State Central Committee, and has conducted his own fight without any reference to the head of the ticket. Curtin's friends here assert they will repay this betrayal by voting for Knowland, who is now a two-to-one favorite to beat both Heney and Phelan.

Steamships

Dan Cupid has an easy task—Where lovers in the sunshine bask SYDNEY AUSTRALIA.

The decks of those splendid 10,000 ton American steamers "Ventura" and "Venture" (rated 100 A1 Lloyds) of the Sydney Short Line have been the scene of many a happy meeting. The comfort, convenience and fast time (19 days to Sydney) have made the Sydney Short Line deservedly popular. Round trip to Sydney, $337.50; Honolulu, $110. Grand tour of Sou'h Seas, Honolulu, Samoa, Australia and Tahiti, $337.50. Around the world at reduced rates. Write for illustrated folders with colored maps of the Islands of the Pacific.

SAILINGS
Honolulu — Nov. 18, 24, Dec. 5, etc. Sydney — Nov. 24, Dec. 22.

OCEANIC S. S. CO.
673 Market St., San Francisco, Cal. or A. H. Culver, 334 S. Spring St., L. A.

American-Hawaiian S. S. Company
Regular Freight Service.
New York—Los Angeles.
Sailings about every five days.
Passenger service Los Angeles to New York.
SS. "HONOLULAN"
Sails November 24th. First-class Passengers only. Fare $140.00.
501 CALIFORNIA BUILDING
LOS ANGELES
Phones: Home 60679—Main 5441.

SAN FRANCISCO PORTLAND
S. S. Roanoke and Yucatan alternate, sail every TUESDAY
SAN FRANCISCO, SANTA BARBARA, PORT SAN LUIS.
S. S. Santa Clara sails every THURSDAY
SAN DIEGO steamer sails every MONDAY.
Passenger licenses 101-136-175.
Make reservations early.
North Pacific Steamship Co.
624 South Spring Street
Phones: Home 16751—Main 5115.

Los Angeles Hotels

Hotel Darby
WEST ADAMS—AT GRAND
LOS ANGELES
Highest class family hotel in the West. Table d'hote Dinners included in price of rooms. Breakfast and lunch a la carte. Rates very reasonable.

RUMP SESSION OF SUFFRAGISTS.

QUESTION OF BLACKLISTING OPPONENTS IN CONGRESS CAUSES RUCTION.

[BY A. P. NIGHT WIRE.]

CHICAGO, Oct. 29.—A rump session of the Illinois Equal Suffrage Association was held late this afternoon to permit Mrs. Medill McCormick, chairman of the Congressional Committee of the National Woman's Suffrage Association, to finish her report. About 100 delegates attended.

The State organization, which is affiliated with the national body, declined to support the programme of the national leaders, which includes the blacklisting of candidates opposed to equal suffrage. When Mrs. McCormick took the platform today to make her report, which was a verbal one, she was limited to ten minutes. She had just made a good start when the time expired. The delegates, on a vote, gave her five minutes more. Mrs. McCormick took a long breath and talked rapidly, but was not nearly through when the bell rang. The unfinished report was adopted.

It was agreed by the convention if there was any time remaining when the programme was concluded, Mrs. McCormick would be given the platform again. The last speaker failed to appear, and a delegate moved that Mrs. McCormick be heard, but a motion to adjourn was passed.

To those who remained, estimated at one-fourth the attendance, Mrs. McCormick told of the work of the Congressional Committee of the National Association, but she made no mention of the events of the afternoon.

Candidates.

CURRY INDORSES FREDERICKS.

FAVORS KNOWLAND'S ELECTION AS U. S. SENATOR.

Congressman Sends Telegram to Campaign Headquarters Declaring it to be for Best Interests of California to Put Two Genuine Republicans in the Highest Offices.

[BY DIRECT WIRE—EXCLUSIVE DISPATCH.]

SAN FRANCISCO BUREAU OF THE TIMES, Oct. 29.—Republican State Central Committee headquarters today received from Congressman Charles F. Curry a telegram indorsing the candidacies of Capt. John D. Fredericks and Joseph R. Knowland. Curry addressed his message to "My Friends and Citizens of the State of California." His telegram follows:

"Knowing that it would be to the best interests of California and of her people that John D. Fredericks be elected Governor and Joseph R. Knowland United States Senator of our great State, and having the welfare of our great commonwealth and her people uppermost in mind, I most heartily and sincerely indorse the candidacy of these two gentlemen for the offices to which they aspire.

"Capt. John D. Fredericks I have known intimately for many years, and in all his dealings in both public and private life, I have found him to be an able, conscientious and honorable gentleman, one possessed of broad and liberal views and ideas, free from passions and prejudices, and one who, if elected to the office for which he is so eminently fitted, will be a governor for all of the people of California, and will at all times exert his efforts and energies for the advancement and prosperity of our great State and her people.

"My acquaintance with Joseph R. Knowland has been intimate and has extended over many years. The people of California are well aware of his efforts in their behalf and in the interest of the State he has so ably and faithfully served as a member of the House of Representatives.

"The State of California today stands alone as the only State subject to the delusive 'Progressive' rule, and two years hence, when the present national administration has been eliminated and the affairs of our great nation restored to the safekeeping of the Republican party, it will be far more to the interests of our State to have in the United States Senate a Republican, and especially one who has proved his value and worth as a Congressman.

"Therefore, my friends and citizens of California, I appeal to you, in the interests of your own welfare, to elect Capt. John D. Fredericks Governor of the State of California and Joseph R. Knowland United States Senator.

"Sincerely yours,
"C. F. CURRY."

Audacious.

EMDEN SINKS TWO WARSHIPS.

Enters Harbor in Disguise, Surprises Enemies.

British Squadron Destroys Steamer in Adriatic.

Fate of Geier at Honolulu is not Yet Decided.

[BY PACIFIC CABLE.]

TOKIO, Oct. 29.—The British Embassy hears that the German cruiser Emden, flying the Japanese flag and disguised by the addition of a fourth smokestack, entered Penang, a British possession in the Straits Settlements, and fired torpedoes which sank the Russian cruiser Jemtchug and a French destroyer.

The Emden's entrance into the waters of Penang was audacious. She came under the guns of the fort and after sinking the cruiser and the destroyer, escaped through the Strait of Malacca. The fate of the crew on board the Jemtchug is not yet known here. Merchant vessels belonging to the belligerent nations are taking refuge at Colombo, Ceylon.

The Russian cruiser Jemtchug was a boat of about 3100 tons and was laid down in 1902. Her main battery consisted of six 4.7-inch guns and she had a speed of twenty-four knots. She carried a crew of 334 men. After the battle of the Sea of Japan, during the Russian-Japanese war in 1905, the Jemtchug was interned at Manila.

The German cruiser Emden, after her exploits in the Indian Ocean, around India, where she sank a score or more of British steamers, has apparently shifted her scene of operations more to the eastward to the vicinity of the Straits Settlements. On Tuesday she was reported as having sunk a Japanese passenger steamer bound for Singapore.

DISGUISE IS PERMISSIBLE.

[BY A. P. DAY WIRE.]

WASHINGTON, Oct. 29.—For the German cruiser Emden to disguise herself by flying the Japanese flag was not contrary to the regular recognized practices of war, naval officials here pointed out today. Before firing on a foreign ship, however, or committing any other hostile act, they said, the Emden would be compelled, under international law, to haul down the foreign flag and hoist that of her own country. No objection could be made, it was said, even if the Emden were to fly the American flag to disguise herself, provided she took it down before attacking a vessel.

BRITISH SINK GERMAN STEAMER.

[BY ATLANTIC CABLE AND A. P.]

PARIS, Oct. 29.—A squadron of British torpedo-boat destroyers has sunk in the Adriatic a German steamer which had been converted into a cruiser, according to a dispatch from Barcelona to the Havas News Agency.

The Barcelona correspondent explains that this news appears in Publicidades, a Spanish newspaper published at Gibraltar. The British destroyers rescued eighty-six members of the crew of the German vessel.

RAISE VESSELS AT ANTWERP.

[BY ATLANTIC CABLE AND A. P.]

AMSTERDAM (via London) Oct. 29.—According to an Antwerp telegram to the Rheinania Transport Company of Mannheim, some of the ships sunk in the port of Antwerp by the troops of the allies have been raised and the river is again navigable. An inventory of the goods in the raised vessels is being made. The Antwerp government has invited bids for the raising of the remainder of the sunken ships.

FIERCE FIGHTING IN WEST AFRICA.

[BY ATLANTIC CABLE AND A. P.]

PARIS, Oct. 29, 11:40 p.m.—A dispatch to the Havas Agency from Bordeaux says:

"A report received here from Gen. Dobell, commanding the French forces operating against the Germans in Equatorial West Africa, says that two Franco-English columns occupied Edea October 26 after serious fighting in which the French troops showed great bravery.

"Edea is an important railroad station on the Salanga, 990 miles from the coast."

Compliment.

SHORTRIDGE FOR JUSTICE; FRIENDS START MOVEMENT

[BY DIRECT WIRE—EXCLUSIVE DISPATCH.]

SAN FRANCISCO BUREAU OF THE TIMES, Oct. 29.—A well-defined movement to compliment Samuel M. Shortridge by "writing-in" his name on the ballot for Chief Justice of the Supreme Court, short term, has been under way for several weeks. Many friends of Mr. Shortridge are back of the movement, although the former Republican candidate for United States Senator has told them that he is not seeking the honor.

Matt I. Sullivan, the present Chief Justice, recently was appointed by Gov. Johnson on the death of Justice Beatty, and the term will expire at the close of the year, when Justice Angellotti, who apparently is far in the lead, doubtless will be chosen for the regular term.

Henry M. Owens has been given the indorsement of the Republican County Committee for the position.

No name appears on the ballot for Chief Justice for the short term, and to cast a vote for this office it is necessary to write in the full name of the voter's choice.

Friends of Justice Sullivan are urging his election, even though there be but two months' salary in the position, and the incumbent in any event will be succeeded by the candidate who is elected next Tuesday for the long term.

BENCH FOR SULLIVAN.
HIS ELECTION URGED.

[BY A. P. NIGHT WIRE.]

SAN FRANCISCO, Oct. 29.—A statement signed by the six justices of the Supreme Court, Justices Henshaw, Sloss, Lorigan, Melvin, Angellotti and Shaw, urging the voters to elect Chief Justice Matt I. Sullivan for the short term from election day until the first Monday in January, 1915, when the Chief Justice elected for the full term takes his seat, was issued today.

The action of the Supreme Court justices was taken to meet a situation that has never risen before in California. The late Chief Justice Beatty's death occurred when it was too late to nominate a successor to be voted on November 3. The appointment of Sullivan by Gov. Johnson expires election day.

For the unexpired term of two months the voters can write in any name they wish. Whoever receives the largest write-in vote, will be Chief Justice. There are no announced candidates, the impression being general that Sullivan's appointment continues until January.

To meet this unusual condition the Supreme Court justices have united in an appeal to voters to write in the name of Sullivan in the blank space upon the ballot and place the proper cross after it.

Fighting in Belgium.

(Continued from First Page.)

British have had the same average losses as the French, their strength on the continent is about 350,000.

The Belgian strength can be estimated only from the news dispatches, checked by the length of front occupied by them. The ten-mile front from Dixmude to the coast calls for a force of about 70,000 men, but part of the troops holding this line are British, while French reinforcements are at Dixmude. The Belgian strength is not over 60,000, and is more probably the 50,000 given in the dispatches.

The total fighting strength of the allies is at present about 2,350,000. The enrolled strength or the ratio strength includes drivers, clerks, hospital service men, etc., and amounts to about 3,150,000 men at the front.

Germany's strength is less definite because she has made some shifts of strength from west to east and back again as needed for carrying out her strategic plans. If the Germans had strength in the center equal to that of the allies they would certainly force the fighting there, as early successes would be doubly valuable for them. This relative inferiority is especially noticeable along the Lorraine border.

It is only on the northern flank that the military operations indicate that the Germans are equal or superior to the allies in numbers. Estimates based on military operations tend to confirm the statement from Switzerland of fifty-four German army corps west of the Rhine. This means a total force of 2,332,000, of which the fighting strength is about 1,800,000.

While this figure seems small, it will be found to call for very nearly the entire military strength of Germany when account is taken of the forces in Russia and of the losses in previous fighting.

BELGIANS RETURN BUT DON'T STAY.

[BY ATLANTIC CABLE AND A. P.]

AMSTERDAM, (via London,) Oct. 29.—A dispatch received hede from Roosendaal says that 14,500 Belgian refugees returned Tuesday and 13,850 Wednesday to Antwerp, but that 5500 of them have left the city again for Holland.

CROWELL REACHES NEW YORK.

Pacific Coast Steamer, Delayed by Slide in Canal Finishes Trip in Safety.

[BY A. P. NIGHT WIRE.]

NEW YORK, Oct. 29.—The steamer Peter H. Crowell, one of the vessels which was delayed at the Panama Canal by the recent slide in the Culebra cut, arrived here tonight from Bellingham, Wash., with a general cargo from Pacific Coast points. Arriving at Balboa on October 14, the ship did not reach Cristobal until a week later, passing, with the other vessels which were held up by the slide, through a temporary channel. The steamer left Cristobal on October 21, for New York.

JOHNSON SPLEEN VENTED AGAIN.

CIVIL SERVICE EMPLOYEE FIRED BECAUSE HE DIDN'T REGISTER RIGHT.

[BY DIRECT WIRE—EXCLUSIVE DISPATCH.]

SAN FRANCISCO BUREAU OF THE TIMES, Oct. 29.—F. E. Smith, late stenographer in the Western Department, U.S.A., is without a position today because, as he says, after passing the State civil service examination and being selected for a position as book-keeper in the State Engineer's office, the Johnson machine discovered that he was not of the faithful. Smith, who lives in Alameda, says that he registered across the bay first as a Democrat and later as an independent, though State Engineer W. F. McClure had appointed him as book-keeper after warning him of what was expected of him at the elections.

Smith has documents to prove his assertions as to his correspondence with the State Engineering Department.

Relief.

GROW HUNGRY AND DESPERATE.

Fear Expressed the Belgians may Attack Authorities.

Three Million Reported on Verge of Starvation.

Urgent Appeal Sent Out for Wheat and Flour.

[BY ATLANTIC CABLE AND A. P.]

LONDON, Oct. 29, 7:15 p.m.—It is feared that in their desperation the hungry people will attack the authorities. This would cause serious loss of life."

So stated Capt. T. F. Lucey, representative of the American Committee for Relief in Belgium, in a telegram sent to Herbert C. Hoover, chairman of the commission, from Rotterdam today. Capt. Lucey added that he had been told by representatives of the National Relief Committee, both in Brussels, Charleroi, Liege, Ghent, Mons and Linant, 3,000,000 persons were being fed by charity and that only four days' supply of flour was on hand. In the vicinity of Liege conditions were more desperate than elsewhere, if possible. There is necessities of life were urgently needed.

"Beans, peas and rice are unobtainable," Capt. Lucey's telegram read. "But the great necessity and the urgent appeals from all concerned are for wheat flour."

The message concluded:

"You may be convinced that our statement you have received or have not underestimated conditions in Belgium. Great danger is imminent. To avoid it you must get flour to the people, and get it at once."

The steamer Iris, the vessel on which will take supplies to Belgium for the American Relief Committee, is expected to sail from Leith on Saturday. The vessel will carry 3,000 tons of wheat, rice and peas.

RED CROSS FUNDS SENT TO GENEVA.

[BY A. P. NIGHT WIRE.]

WASHINGTON, Oct. [illegible] thousand dollars was called by the American Red Cross today to the International Relief Committee for the fund to maintain the prisoners' bureau at Geneva, through which information of the [illegible] prisoners of all countries may be obtained.

Officials here consider the issue of tremendous value to the Red Cross in alleviating [illegible] among the soldiers' families. [illegible] daily.

Decision to send an additional hospital units to [illegible] today. There will be two [illegible] and six nurses to each [illegible] It is expected that these, with [illegible] ities of hospital supplies, will sail on the Finland, from New York, November 17, for Servia.

WORST TO COME, SAYS THE KING.

[BY ATLANTIC CABLE AND A. P.]

LONDON, Oct. 29.—The Rome Telegraph's Amsterdam correspondent sends the following proclamation issued by King Albert to the Belgian troops:

"Our towns have been burned, our houses destroyed and our fields are mourning over the ruin of their crops. But more terrible disasters will befall us if we do not free the country from the invaders.

"That is your imperative duty, and it is a duty you can fulfill only with the assistance of your allies."

Digest.

WORLD'S GREATEST BATTLE NOW SKIRMISH ATTACKS

[BY ATLANTIC CABLE AND A. P.]

LONDON, Oct. 29, 3:50 p.m.—The battle of the Yser and the series of fights which has taken place along the whole front in Belgium and France appear, with the troops now exhausted, to have degenerated into numerous isolated attacks and counter-attacks in which the gains and losses are about equally divided between the combatants.

On that part of the battle front nearest the sea, where the Germans have delivered repeated attacks with daily increased forces, in their effort to make their way to Dunkirk and eventually to Calais, and where the allies have offered such stubborn resistance, there has been another day of comparative calm, and although the Germans in their morning bulletin claim to have made some progress to the south of Nieuport, the French in their communication this afternoon say there is no campaign.

In fact, it was said, the Germans seem to have transferred their operations further inland and to be trying to break through the allied lines from Lille, which, if successful, would compel the allies who are holding the front through Ypres to the coast to fall back toward Dunkirk.

However, nothing of great moment is likely to be accomplished until the troops who have been fighting steadily for a fortnight have been given some rest and reinforcements arrive to fill up the great gaps which have been made in both armies as a result of the continuous artillery and infantry attacks.

In the meantime, there has been some sharp fighting while each side is endeavoring to hold the positions they at present occupy, or to secure better positions, which would give an advantage when the next big battle breaks. Both claim to have been successful in this, and the official reports are full of sentences such as:

"The enemy's attacks have been repulsed," or "We have made progress."

EASTERN EUROPE.

The same thing is going on to the [illegible] pushing their long-prepared [illegible] toward Verdun, while the French [illegible] doing all in their power to keep [illegible] away from that fortress. [illegible] these attacks prisoners are [illegible] lost by one side or the other [illegible] trenches are evacuated.

In Poland, where the Austro-Germans are retiring before the Russian armies, brought up by the railroad, something more decisive has been [illegible] Having a week ago driven back the German right, which was [illegible] on Warsaw, the Russians now [illegible] struck at their center, [illegible] the Polish capital, and [illegible] the Petrograd report, have [illegible] the resistance of the [illegible] the armies which are trying to [illegible] tain themselves north of the [illegible] River. The Russian armies [illegible] occupied Radom, where [illegible] and guns and much war [illegible] been captured. On the [illegible] sian frontier, along which [illegible] Germans took the offensive, [illegible] lay claim to success.

SOUTH AFRICA.

In South Africa the [illegible] pears to be more favorable [illegible] Louis Botha, the Premier, [illegible] head of the army which is [illegible] against the rebellious [illegible] der Gens, Beyers and De [illegible] loyal commanders, Delarey [illegible] lish, are gathering in the [illegible] the command of which [illegible] Maritz was the leader [illegible] wounded and fled across the [illegible] border.

ON THE SEA.

With the presence of [illegible] off the north coast of [illegible] made it necessary today for [illegible] er Olympic to put [illegible] Ireland port, the London [illegible] are asking that the Admiralty [illegible] more vigorous measures [illegible] the continuation of the [illegible] mines. It is believed that [illegible] ing neutral flags are [illegible] these mines.

The papers are also [illegible] stronger measures be taken [illegible] country of spies, the [illegible] whom is proved by the [illegible] man on the north shore [illegible] of Forth while operating [illegible] apparatus.

The report that the [illegible] invaded the Portuguese [illegible]

Relief.

GROW HUNGRY AND DESPERATE.

Fear Expressed the Belgians may Attack Authorities.

Three Million Reported on Verge of Starvation.

Urgent Appeal Sent Out for Wheat and Flour.

[BY ATLANTIC CABLE AND A. P.]

LONDON, Oct. 29, 7:15 p.m.—It is feared that in their desperation the hungry people will attack the authorities. This would cause serious loss of life."

So stated Capt. T. F. Lucey, representative of the American Committee for Relief in Belgium, in a telegram sent to Herbert C. Hoover, chairman of the commission, from Rotterdam today. Capt. Lucey added that he had been told by representatives of the National Relief Committee, both in Brussels, Charleroi, Liege, Ghent, Mons and Linant, 3,000,000 persons were being fed by charity and that only four days' supply of flour was on hand. In the vicinity of Liege conditions were more desperate than elsewhere, if possible. There is necessities of life were urgently needed.

"Beans, peas and rice are unobtainable," Capt. Lucey's telegram read. "But the great necessity and the urgent appeals from all concerned are for wheat flour."

The message concluded:

"You may be convinced that our statement you have received or have not underestimated conditions in Belgium. Great danger is imminent. To avoid it you must get flour to the people, and get it at once."

The steamer Iris, the vessel on which will take supplies to Belgium for the American Relief Committee, is expected to sail from Leith on Saturday. The vessel will carry 3,000 tons of wheat, rice and peas.

RED CROSS FUNDS SENT TO GENEVA.

[BY A. P. NIGHT WIRE.]

WASHINGTON, Oct. [illegible] thousand dollars was called by the American Red Cross today to the International Relief Committee for the fund to maintain the prisoners' bureau at Geneva, through which information of the [illegible] prisoners of all countries may be obtained.

Officials here consider the issue of tremendous value to the Red Cross in alleviating [illegible] among the soldiers' families. [illegible] daily.

Decision to send an additional hospital units to [illegible] today. There will be two [illegible] and six nurses to each [illegible] It is expected that these, with [illegible] ities of hospital supplies, will sail on the Finland, from New York, November 17, for Servia.

WORST TO COME, SAYS THE KING.

[BY ATLANTIC CABLE AND A. P.]

LONDON, Oct. 29.—The Rome Telegraph's Amsterdam correspondent sends the following proclamation issued by King Albert to the Belgian troops:

"Our towns have been burned, our houses destroyed and our fields are mourning over the ruin of their crops. But more terrible disasters will befall us if we do not free the country from the invaders.

"That is your imperative duty, and it is a duty you can fulfill only with the assistance of your allies."

Aggressive.

HILL IS READY TO FIGHT AGAIN.

To Take Offensive as Soon as Conference Ends.

Files a Protest at Favors Shown to Maytorena.

Arms and Ammunition Sent Across the Border.

[BY A. P. NIGHT WIRE.]

SAN ANTONIO (Tex.) Oct. 29.—Gen. Benjamin Hill, in charge of the constitutional forces, is prepared to take the offensive in a campaign against the Maytorena forces as soon as the Aguascalientes conference is adjourned, a message from Naco, Ariz., tonight announced. Maytorena's army is reported retreating from the border towards Hermosillo.

Gen. Hill says he has enough men and artillery to prosecute a campaign and will force the fighting to Nogales or Hermosillo.

Advices were received by Constitutional Consul Beltran that an effort is being made to float a loan for the Maytorena cause by pledging the revenues of the customhouses at Guaymas and Nogales to secure the loan.

PROTESTS FAVOR TO MAYTORENA.

[BY A. P. NIGHT WIRE.]

DOUGLAS (Ariz.) Oct. 29.—Gen. Benjamin Hill, the Carranza garrison commander at Naco, Sonora, today entered a protest with the Constitutionalist agency at Washington against the alleged discrimination of the United States in permitting Gov. Maytorena, leader of the Villa troops besieging Naco and Agua Prieta, Sonora, to recruit his forces with former federals at Nogales, Ariz.

Hill says that 700 men were allowed to cross the border there without interference from the authorities, although Hill's men at Naco are not permitted to cross into American territory.

He also asks that the importation of war munitions for Maytorena at Nogales be stopped.

Hill, however, continues to use Naco, Ariz., as his base of supplies, getting arms, ammunition, and other supplies there through the customhouse.

The Sonora Land and War Tax Commission, whose agent, through the "official censor," gave out this information, reports that it has received from the Mexican government 1,500,000 pesos since October 15 to finance Hill's army at Naco.

HILL REQUIRES PASSES.

[BY A. P. DAY WIRE.]

NACO (Ariz.) Oct. 29.—Gen. Benjamin Hill, the Carranza commander at Naco, Sonora, put into effect today an order requiring passes of Americans who desired to cross the border line. This order was issued because American troops on border duty had required passes of Mexicans desiring to enter American territory.

MEXICANS CHARGE DISCRIMINATION.

[BY A. P. NIGHT WIRE.]

WASHINGTON, Oct. 29.—Complaint that the military authorities on the border were discriminating against the Constitutionalists and in favor of the Maytorena rebels at Naco was lodged with the War Department today by Rafael Zubaran, head of the Constitutionalist agency here. It was charged that the American military officers would not allow Gen. Hill's troops to cross the border, a privilege accorded to the Maytorena element.

Gen. Wotherspoon, Chief of Staff, is investigating the complaint, but from the present reports he feels that the border officers have acted within their instructions. He has found that there has been no restriction on the exportation into Mexico of arms and ammunition and military supplies without discrimination between the factions.

Rafael Zubaran Capmany, confidential agent of Gen. Carranza here, and at the Mexican embassy today made the statement issued at San Antonio last night by Roberto V. Pesqueira, attacking George C. Carothers, special agent of the State Department, Mexico, had not been authorized by Gen. Carranza, but was a personal mission from Mr. Pesqueira. The latter was at one time Washington representative of Carranza, Mr. Zubaran said, but now holds no official position under his government.

Carranza adherents previously have claimed informally to the State Department their belief that no American consular agents should accompany Gen. Villa. Secretary Bryan several weeks ago inquired into the conditions, conferring with Carothers. Mr. Bryan exonerated him from charges of partisanship and sent him to Villa's territory, where he has since.

DENY PESQUEIRA CHARGE.

[BY A. P. DAY WIRE.]

NEW YORK, Oct. 29.—A statement from the offices of the American Smelting and Refining Company denies the charge of Roberto V. Pesqueira, formerly an active agent of Gen. Carranza, that the Guggenheim interests had given moral and financial aid to Villa.

This company's representatives," the statement says, "have been particularly careful not to interfere in the politics of Mexico and to refuse requests for financial support of any faction."

REINFORCEMENTS FOR MAYTORENA.

[BY A. P. DAY WIRE.]

WASHINGTON, Oct. 29.—Several thousands of reinforcements for Gov. Maytorena at Nogales, Sonora, are expected hourly to arrive from Ensenada, according to a report to the War Department today from Brig.-Gen. Funston. The reinforcements are understood to include 170 men, seventy-six mules and sixteen mountain guns. The situation at Naco is reported unchanged.

Gen. Carranza garrison at Agua Prieta is being reinforced from Naco.

Your Own Druggist Will Tell You
Lydia Pinkham's Eye Remedy for Red, Weak, Watery Eyes and Granulated Eyelids. No Smarting—Just Eye Comfort. Write for Book of the Eye, by Mail Free. Lydia Pinkham Medicine Co., Chicago.

DENTIST. CRUTCHER has removed. Office, Douglas Bldg., Third and Hill streets.

Relief.

GROW HUNGRY AND DESPERATE.

Fear Expressed the Belgians may Attack Authorities.

Three Million Reported on Verge of Starvation.

Urgent Appeal Sent Out for Wheat and Flour.

[BY ATLANTIC CABLE AND A. P.]

LONDON, Oct. 29, 7:55 p.m.—"It is feared that in their desperation the hungry people will attack the authorities. This would cause serious loss of life."

So stated Capt. T. F. Lucey, representative of the American Commission for Relief in Belgium, in a telegram sent to Herbert C. Hoover, chairman of the commission, from Rotterdam today. Capt. Lucey added that he had been told by representatives of the National Relief Committee that in Brussels, Charleroi, Liege, Namur, Mons and Linant, 3,000,000 persons were being fed by charity and that only four days' supply of flour was on hand. In the vicinity of Liege conditions were more desperate than elsewhere, if possible. There the necessities of life were urgently needed.

"Beans, peas and rice are acceptable," Capt. Lucey's telegram said. "But the great necessity and the urgent appeals from all concerned are for wheat flour."

The message concluded:

"You may be convinced that my statement you have received or heard has not underestimated conditions in Belgium. Great danger is threatened. To avoid it you must get flour to the people, and get it at once."

The steamer Iris, the second ship which will take supplies to Belgium for the American Relief Committee, is expected to sail from London Saturday. The vessel will carry 1400 tons of wheat, rice and peas.

RED CROSS FUNDS SENT TO GENEVA.

[BY A. P. NIGHT WIRE.]

WASHINGTON, Oct. 29.—Five thousand dollars was cabled by the American Red Cross today to the International Relief Committee for the fund to maintain the prisoners' bureau at Geneva, through which information of the sick and wounded prisoners of all countries may be obtained.

Officials here consider the bureau of tremendous value to the Red Cross in alleviating anxiety among the soldiers' families. Inquiries are made daily.

Decision to send two additional hospital units to Servia was reached today. There will be three surgeons and six nurses to each unit. It is expected that these, with large quantities of hospital supplies, will sail on the Finland, from New York, November 17, for Servia.

WORST TO COME, SAYS THE KING.

[BY ATLANTIC CABLE AND A. P.]

LONDON, Oct. 29.—The Exchange Telegraph's Amsterdam correspondent sends the following proclamation issued by King Albert to the Belgian troops:

"Our towns have been burned and our houses destroyed and there is mourning over the whole country. But more terrible disasters will follow if we do not free the country of the invaders.

"That is your imperative duty, and it is a duty you can fulfill with the assistance of your allies."

Digest.

ATEST BATTLE RMISH ATTACKS.

C CABLE AND A. P.]

pushing their long-promised attack toward Verdun, while the French are doing all in their power to keep them away from that fortress. In all of these attacks prisoners and guns are lost by one side or the other, while trenches are evacuated.

In Poland, where the Austrians and Germans are retiring before fresh armies, brought up by the Russians, something more decisive has occurred. Having a week ago driven back the German right, which was advancing on Warsaw, the Russians have now struck at their center, southwest of the Polish capital, and, according to the Petrograd report, have broken the resistance of the last units of the armies which are trying to maintain themselves north of the Pilica River. The Russian cavalry has occupied Radom, where many stores and guns and much war material have been captured. On the East Prussian frontier, along which line the Germans took the offensive, both sides lay claim to success.

SOUTH AFRICA.

In South Africa the situation appears to be more favorable. Gen. Louis Botha, the Premier, is at the head of the army which is operating against the rebellious commander Gens. Beyers and De Wet. The loyal commanders, Dutch and English, are gathering in the rear, under the command of which Gen. Marita was the leader until he was wounded and fled across the German border.

ON THE SEA.

With the presence of German warships off the north coast of Ireland, which made it necessary today for the steamer Olympic to put into a Northern Ireland port, the London newspapers are asking that the Admiralty take more vigorous measures to prevent the continuation of this menace to mines. It is believed that the destroying neutral flags are responsible for those mines.

The papers are also urging that stronger measures be taken to search country of spies, the presence of whom is proved by the capture of a man on the north shore of the Firth of Forth while operating a wireless apparatus.

The report that the Germans have invaded the Portuguese

Aggressive.

LL IS READY TO FIGHT AGAIN.

Take Offensive as Soon as Conference Ends.

In a Protest at Favors Shown to Maytorena.

s and Ammunition Sent Across the Border.

[BY A. P. NIGHT WIRE.]

N ANTONIO (Tex.) Oct. 29.—Benjamin Hill, in charge of the national forces, is prepared to the offensive in a campaign the Maytorena forces as soon the Aguascalientes conference is ed, a message from Naco, Ariz., announced. Maytorena's army orted retreating from the border Hermosillo.

Hill says he has enough men illery to prosecute a campaign ill force the fighting to Nogales Hermosillo.

were received by Constitu- Consul Beltran that an effort ing made to float a loan for the rista cause by pledging the rev- of the customhouses at Guay- and Nogales to secure the loan.

TESTS FAVOR TO MAYTORENA.

[BY A. P. NIGHT WIRE.]

LAS (Ariz.) Oct. 29.—Gen. Hill, the Carranza garrison nder at Naco, Sonora, today a protest with the Constitu- agency at Washington against alleged discrimination of the States in permitting Gov. May- leader of the Villa troops be- Nace and Agua Prieta, So- to recruit his forces with former at Nogales, Ariz.

says that 700 men were allowed ss the border there without in- from the authorities, al- Hill's men at Naco are not per- to cross into American terri-

the sales that the importation r munitions for Maytorena at is stopped.

ll, however, continues to use Na- k, as his base of supplies, get- s, ammunition, and other sup- here through the custom-

Internal Revenue Land and War Tax ector, whose agent, through the ue collector," gave out this informa- reports that it has received from Mexican government 1,500,000 from October 15 to finance Hill's ign in Mexico.

EL REQUIRES PASSES.

[BY A. P. DAY WIRE.]

Ariz.) Oct. 29.—Gen. Ben- ll of the Carranza commander Sonora, put into effect to- order requiring passes of who desired to cross the line. This order was issued American troops on border had required passes of Mexicans to enter American territory.

XICANS CHARGE DISCRIMINATION.

[BY A. P. NIGHT WIRE.]

SHINGTON, Oct. 29.—Com- that the military authorities on order were discriminating against Constitutionalists and in favor of Maytorena rebels at Naco was with the War Department to- Rafael Zubaran, head of the nalist agency here. It was that the American military would not allow Gen. Hill's cross the border, a privilege accorded to the Maytorena ele-

. Wotherspoon, Chief of Staff, is ting the complaint, but from ment reports he feels that the officers have acted within their tions. He has found that there no restriction on the export- into Mexico of arms and am- and military supplies without tion between the factions.

el Zubaran Capmany, con- agent of Gen. Carranza here, the Mexican embassy today the statement issued at San An- last night by Roberto V. Pes- attacking George C. Carothers, agent of the State Department , had not been authorized Carranza, but was a personal from Mr. Pesqueira. The was at one time Washington tive of Carranza, Mr. Zu- said, but now holds no official under his government.

Mexicans have informally to the State De- their belief that no Ameri- ular agents should accom- Gen. Villa. Secretary Bryan sev- ks ago inquired into the con- , conferring with Carothers Mr. Bryan exonerated him from of partisanship and sent him to Villa's territory, where he has since.

ESQUEIRA CHARGE.

[BY A. P. DAY WIRE.]

YORK, Oct. 29.—A statement from the offices of the American and Refining Company denies arge of Roberto V. Pesqueira, ly an active agent of Gen. Car- that the Guggenheim interests given moral and financial aid to Villa.

company's representatives," tement says, "have been par- careful not to interfere in olitics of Mexico and to refuse ntions for financial support of faction."

INFORCEMENTS FOR MAYTORENA.

[BY A. P. DAY WIRE.]

WASHINGTON, Oct. 29.—Several ands of reinforcements for Gov. ena at Nogales, Sonora, are ex- d hourly to arrive from Ensena- according to a report to the War rtment today from Brig.-Gen. The reinforcements are under- to include 170 men, seventy-six and sixteen mountain guns. The at Naco is reported un-

Carranza garrison at Agua is being reinforced from Naco.

Your Own Druggist Will Tell You Murine Eye Remedy for Red, Weak, Watery Eyes and Granulated Eyelids. For Smarting—Just Eye Comfort. Write for Book of the Eye, by Mail Free. Murine Eye Remedy Co., Chicago.

J. ROMAN CRUTCHER has returned. Office, Bryson Block, third and Hill streets.

Mexico.

(Continued from First Page.)

the near-by hills. The casualties in the action were not made public. Tizapan had been in the hands of the Zapata men for several weeks.

The government says the fighting was forced by the followers of Zapata and that its troops were compelled to resist in order to protect the capital.

Aguascalientes.

NEARLY A RIOT AT CONVENTION.

DELAY CARRANZA RESIGNATION, VILLA-ZAPATA ALLIANCE.

Coalition of Forces of Leaders from North and South of Mexico Causes Tremendous Outburst and Order is Restored with Difficulty After Many Speeches.

[BY A. P. NIGHT WIRE.]

WASHINGTON, Oct. 29.—Dispatches to the State Department late today from the Mexican convention at Aguascalientes dated last night said many of the delegates were making long speeches and that the question of Gen. Carranza's resignation probably would not be disposed of until Saturday or Sunday.

ALMOST A RIOT.

[BY A. P. NIGHT WIRE.]

AGUASCALIENTES (Mex.) Oct. 27 (Delayed.)—A coalition of the delegates representing Gen. Villa and Gen. Zapata practically ruled today's session of the Mexican national convention after the stormiest and most exciting meeting the assembly had witnessed. For a time it threatened to break into a riot.

The convention for several minutes was in confusion. The delegates reached for their revolvers, but finally yielded to the calming speeches of their colleagues.

The outburst occurred shortly after the arrival of twenty-six representatives of Gen. Zapata. It developed that they came not as authorized delegates but to learn the views of the convention before telegraphing for credentials.

They were accorded seats on the platform amid cheers and their leaders were invited to speak. Paulilo Martinez described the ideals of the plan of Ayala, the platform of the Zapata movement, informing the convention in forcible tones that if it were not accepted by the convention Zapata's army would continue to fight. He was given an ovation which was the first indication that the convention believed in the plan of Ayala, which declares for an immediate division of the big landed estates in Mexico.

Antonio Zoto y Gama, who spoke next for the Zapatistas, precipitated a climax which threatened to disrupt the convention. The first part of his speech, full of flowery phrases, was unanimously applauded, but one of his metaphors miscarried. He had compared the Mexican flag with a rag and was not permitted to finish his figure of speech. Indignant and angry, delegates rose to their feet with menacing gestures.

The Mexican flag on the platform was borne away by angry delegates from the place where the orator stood and the convention was in an uproar at once.

Some of the delegates with hands on their pistols yelled at each other in a mad fury. Antonio Villareal, the chairman of the convention, pounded in vain for order. Out of the boxes and galleries, crowds of spectators started in a panic for the doors hoping to escape before shooting began. Gen. Obregon and Gen. Hay and other prominent delegates, however, rushed to the platform and standing by the flag succeeded in obtaining order out of the chaos.

During the hostile demonstration, Antonio Zoto y Gama stood on the rostrum indifferent to the epithets of the delegates on the floor. Finally when quiet was restored, he resumed his speech explaining that if he had been permitted to finish his sentence, it would have been seen that he meant no affront to the Mexican flag.

What he intended to say, he declared, was that the flag had become a rag which traitors to real liberty had used as an emblem to obtain power and that the flag was coming to stand for individualism rather than a purely national emblem.

Roque Gonzales Garza of the Villa faction then arose, defending Gama and deploring the incident. With dramatic fervor, he announced that all Mexicans clamored for the plan of Ayala. One of the delegates then asked if the other generals of the division of the north held the same view. Led by Gen. Felipe Angeles, the generals of the north rose to a man and signified their approval, whereupon a standing vote recorded the great majority as favoring the plan of the Zapatistas.

Another dramatic moment in the day's session came when Col. Alfredo Serranos of the Zapatista commission defending Gama's utterances, said the Zapatistas did not carry the Mexican flag while fighting against their brothers, but entered battle with courage in their hearts and rifles in their hands. As he stood there, coatless, wearing a brown shirt, with a black handkerchief around his neck, in khaki trousers and leggings, he was given the most enthusiastic ovation which the convention had accorded any previous speaker.

When the other delegates had spoken telegrams were received from Gen. Zapata authorizing some of his representatives at the convention formally to present their credentials as delegates. The report of the commission headed by Gen. Obregon, which went to Mexico City to interview Gen. Carranza, will not be presented until after the convention passes on the credentials of the Zapata delegates. When the day's session adjourned the Zapata delegates were conversing in a friendly way with the remainder of the delegates.

THE SAN DIEGO TO BE FLAGSHIP.

[BY DIRECT WIRE—EXCLUSIVE DISPATCH.]

SAN DIEGO, Oct. 29.—Advices received today by navy headquarters from Admiral T. B. Howard, aboard the West Virginia off La Paz, Lower California, states that the cruiser San Diego, formerly the California, will be made the flagship of the Pacific squadron. The San Diego is now in the north, being fitted with up-to-date wireless equipment and Admiral Howard expects to transfer his flag to her in the next few weeks.

Battenberg.

PRINCE LEAVES BRITISH NAVY.

Resignation Reported Due to Newspaper Attacks.

Had Served England more than Forty Years.

His Nephew First of Royalty to Die in War.

[BY ATLANTIC CABLE AND A. P.]

LONDON, Oct. 29.—Prince Louis of Battenberg, against whom there have been no open charges, but much idle gossip because of his Austrian origin, has resigned his position as first sea lord of the admiralty, because, it is thought probable, of a newspaper campaign against his holding such a high command.

Announcement of Prince Louis's resignation was made tonight in the court circular, which recorded that the prince had been received in audience by the King on relinquishing his appointment.

Prince Louis of Battenberg, although born in Austria, came to England as a boy, and was naturalized in 1868 when he was only 14 years old. His rise in the navy was slower than that of most cadets, for he had been in the navy twenty-three years before he was promoted to a captaincy and it was another thirteen years before he became a rear-admiral. Even after that he went up by easy stages, but finally his great ability and services being recognized, he was appointed first sea lord in 1912—a few years after his visit to America.

Outside of the fact that he was born in Austria, the chief argument his opponents made against him was that he is the brother-in-law of Prince Henry of Prussia, who holds a somewhat similar command in the German navy.

There were rumors some time ago that Prince Louis had been confined in the tower of London, but these were too ridiculous to be given serious consideration, although the authorities deemed it expedient that he should appear more in public instead of confining himself to the admiralty, where since the outbreak of the war he had been working night and day directing the strategy of the navy, the prince being considered one of the most noted strategists of the admiralty.

Following this, some of the less influential papers took the matter up and asked that some statement should be made regarding the fact that an officer of German birth should be retained as the professional head of the navy.

The Globe, for example, while expressing sympathy for the prince, whom it describes as "himself the soul of honor, but who is the subject of malignant gossip and unfounded suspicions," asked that for his own sake "no less than for that of the nation over whose destinies he now exercises such paramount influence," some authoritative statement should be issued of "a nature so emphatic and so unqualified as to remove at once and forever every cloud of doubt and to silence every breath of rumor."

The prince's defenders quickly replied with the record of the services of himself and his family to England, and rather strangely, his nephew, Prince Maurice of Battenberg, was the first member of the royal family to be killed in the war.

Prince Louis of Battenberg is an admiral and personal aide de camp to the King. He was born at Gratz, Austria, in 1854, the eldest son of Prince Alexander of Hesse. He married his cousin, Princess Victoria, daughter of Louis IV., Grand Duke of Hesse, and of Princess Alice, Queen Victoria's daughter. He was naturalized a British subject and entered the royal navy in 1868.

By marriage Prince Louis is related to Emperor William of Germany, the Emperor being the eldest son of Queen Victoria's eldest daughter. The wife of Prince Louis is sister of the Russian Empress and cousin of the German Emperor.

Prince Louis of Battenberg served in the Egyptian war, was director of naval intelligence; second in command of the Mediterranean fleet, commander-in-chief of the Atlantic fleet, commander of the third and fourth divisions of the home fleet and Second Sea Lord. He was appointed First Sea Lord in 1912.

In 1909 he visited the United States in command of a British squadron.

Weak Lungs Often Lead to Serious Illness

If you have weak lungs and your system is run down, you are more susceptible to serious lung trouble. By the use of Eckman's Alterative many have been restored to health. Read of this case:—

221 S. Atlantic Ave., Haddonfield, N. J.

"Gentlemen:—In the fall of 1906 I contracted a very severe cold which settled on my lungs. At last I began to raise sputum, and my physician then told me I must go to California immediately. At this time I was advised to take Eckman's Alterative. I stayed at home and commenced taking it the last week of October. I began to improve and the first week in January, 1906, I resumed my regular occupation, having gained 25 pounds, fully restored to health. It is now seven years since my recovery has been effected, and I cannot praise Eckman's Alterative too highly."

(Signed) W. M. TATEM.

Eckman's Alterative is most efficacious in bronchial catarrh and severe throat and lung affections and upbuilding the system. Contains no harmful or habit-forming drugs. Accept no substitutes. Small size $1; regular size $2. Sold by The Owl Drug Co. and leading druggists. Write Eckman Laboratory, Philadelphia, Pa., for booklet of recoveries.

ATLANTA, 2¼ in. high
WHITBY, 1⅛ in. high

ARROW COLLARS

2 for 25 cents

Cluett, Peabody & Co., Inc. Makers

Colyear's

FIRE PROOF STORAGE

THE SAFEST PLACE to store your FURNITURE

Separate Locked Concrete ROOMS

$1.50 per Month and Up.

Main 1117—Phone Us—Home 80577

Auto Trucks for Moving.

COLYEAR'S VAN & STORAGE CO.

Warehouse 415-17-19 San Pedro Street
Main Office, 809 So. Main St.

The Motograph

The greatest electrical sign ever invented. See us for information.

United Advertising Sign Co.
Phone Main 3911. 211 Story Bldg.

Quick Meal Stoves

The gas cook stove that simplifies cooking. Ask the cook!

Cass-Smurr-Damerel Co.
413 S. Broadway.

MEXICAN TROOPS REACH SONORA.

[BY A. P. NIGHT WIRE.]

NOGALES (Ariz.) Oct. 29.—Six hundred Mexican troops from Lower California arrived today at Nogales, Son., supposedly on their way to Naco to reinforce the Villa troops under Gov. Maytorena.

They were composed of 300 infantry, 200 cavalry and 100 artillery, with four machine guns and one piece of field artillery.

HELD AS FILIBUSTERS.

THREE MEXICANS ARRESTED.

[BY A. P. DAY WIRE.]

LAREDO (Tex.) Oct. 29.—Three Mexicans charged with organizing a filibustering expedition against Nuevo Laredo, the Mexican town opposite here, were arrested here last night. There has been a noticeable increase in the number of Mexicans here recently. Carranza sympathizers now hold Nuevo Laredo.

Hale's GOOD GOODS 341-343-345 S. BROADWAY

Bargains in Stylish Suits $12.95

Broadcloths, wool crepes, sponges, diagonals and novelty cloths in a good range of the most popular colorings, including black. Models that are up-to-date and very popular. Sizes from 16 to 44. Specially priced, 12.95.

Another Line of Suits Specially Priced at

$16.75

A number of styles to choose from—some of them were originally much higher priced. Coats in the 28 and 30-inch lengths, also the Redingotes, Eponges, crepe poplins, Bedford cords, serges and novelty suitings in Cossack green, wistaria, navy blue, black, brown and Brussels blue. Sizes from 16 years for misses to 44 bust measure.

Handsome Broad-Cloth Suits for... $22.50

The most popular fabric and colors combined with the smartest of the new styles. Redingote coats and the shorter lengths; skirts, with tunics. Suits for the miss of 16 and 18 years, women's sizes from 34 to 44. Extraordinary values at $22.50.

Trimmed Hats $7.50 to $9 Values $5.00

There's a large assortment of hats, and they'd be bargains at $7.50 to $9.00. Close fitting, medium and large shapes, mostly silk velvet trimmed with ostrich plumes, fur, gold and silver trimmings, velvet flowers, hackel feathers, etc.

50c FLOWERS—Roses, berries, foliage and flower stick-ups. In white, pink and gold and silver effects. Values up to 50c, the sale price 15c

NEEDLEWORK CLASSES—Every Tuesday and Thursday, from 9:30 to 11:30 a.m. Mrs. Cooper, instructor. No charge whatever.

Messaline & Jersey Top Petticoats $1.95

Petticoats of splendid quality, all popular colors. Made of better quality material than you will usually find in petticoats at double this price. Finished with a wide accordion pleated flounce. The sale price—$1.95.

$7.50 Silk Broche Corsets at $3.95

Beautiful silk broche corsets that ordinarily would sell for $7.50. Low bust models, with medium length skirts. Sizes from 18 to 25. Every pair carefully fitted by expert corsetieres. The sale price—$3.95.

75c Auto Scarfs, Special—49c

Auto scarfs of seco silk—plain, dotted and openwork striped patterns, all leading shades, fast colors. 2 yards long and hemstitched. 75c values. The sale price—49c.

Brassieres

75c to $1.00 Values

45c

De Bevoise, H. & W. and W. B.—all well-known makes. Good styles, trimmed with pretty embroidery and machine Cluny lace. 75c to $1.00 values for 45c.

At Your Service 7 o'clock A.M. 'till 6 o'clock P.M.

—at your convenience, call any moment during the day—as many different times as you wish.

JEVNE'S

Why Get Damp and Muddy?

—we deliver promptly.

Comfortably seated at home you need only to call upon your faithful and ever willing servant—the TELEPHONE. Say BROADWAY 4900 or HOME 10651—instantly you have our operators and the services of this entire establishment at your command—a corps of trained telephone salesmen wait upon you—to take your order and to suggest and advise, if you wish.

We Deliver Promptly.

TWICE EVERY DAY to almost every neighborhood in the City.

ONCE EVERY DAY to Hollywood—Pasadena—So. Pasadena—Alhambra—Oneonta Park—Sierra Park and environs.

THRICE EVERY DAY to the downtown district from First to Pico and Main to Alvarado.

TWICE EVERY WEEK to Huntington Park—Long Beach—Venice—Ocean Park—Santa Monica—Brentwood and Beverly Hills.

HOME 10651 BROADWAY 4900

TWO STORES

H. JEVNE CO.

COR. SIXTH & BROADWAY
208-10 SO. SPRING STREET

(POLITICAL ANNOUNCEMENT.)

How Florida Would Laugh If We Adopted Proposition 2

Prohibition Would Discourage 1915 Tourists and Close Up Our Tourist Hotels

Drastic Provisions of Prohibition Amendment

Under the proposed prohibition constitutional amendment, no wine could be served even with meals at the big tourist hotels.

No cafe, restaurant, or club could serve wine or alcoholic beverages of any kind to their guests.

It would be unlawful to serve California wine in one's home as an act of hospitality, as is permitted under the Wyllie Local Option Law.

"The European war will turn to the West and to the exposition next summer the tide of tourists from the United States and from South America," says R. B. Hale, first vice-president of the Panama-Pacific International Exposition, who believes that the present turn in the world's affairs is to be of great benefit to the California enterprise.

"While we dislike to think of profiting by the misfortune of others," said Mr. Hale, "it can hardly be questioned that the war is going to increase the attendance at the exposition very much. Normally, something like $200,000,000 is spent in Europe every summer by visitors from the United States.

"Certainly that business will be turned to us. Add to this the volume of South American travel to Europe, which will be equally unable to follow its customary channel, and I can see an attendance at the exposition augmented beyond all our previous hopes. Even if the war in Europe should be brief, it will be long before normal conditions are restored, and before the continent will be attractive to tourists again."

Winter Visitors Demand All Conveniences of Home.

Mr. Hale, of course, must have been taking it for granted that we would be in a position to offer to these Americans, who flock to Europe each year, the same privileges and pleasures that they enjoy when they go abroad.

If State-wide prohibition is adopted in November you will find these thousands of traveled Americans staying at home instead of coming to California, and our big tourist hotels, that are expecting to make up for the disappointments of this year's travel, will either have to assess their stockholders to continue business for a time or close their doors, for experience has taught them that the traveling public refuses to be treated like a child.

When the question of granting table licenses to the big hotels and the restaurants of Pasadena was about to be voted on in May, 1913, the management of the Hotel Maryland felt compelled to explain to the voters of that city the necessity of being allowed to serve their guests wines and liquors with meals if they hoped to conduct their establishment successfully.

"If the Hotel Maryland cannot meet the reasonable requirements of its tourist guests," the letter said, "they will leave the hotel, and the city will lose the great benefits which they bring to us. A vast number of Pasadena's residents—who have built it up with beautiful homes, and whose influence is being very widely exerted for Pasadena's good—were, in the beginning, tourists who were entertained at our hotels, made at home and led to make their permanent home in our city.

"It has been publicly stated that 3 per cent. only of our guests use liquor in any form and that to affront or turn away this small percentage would work no harm. The statement is ridiculously false. In the agitation over the proposed ordinances, a few months ago, the president of our company and the manager of the hotel invited an inspection of its books by a committee of the Temperance Commission.' This inspection would have shown, as will any now made by any competent committee, that 66 per cent. of the parties registering at the hotel in any season used liquor, and without offense to anyone.

"This is all the hotel should have — the right to serve its guests as our own people enjoy their individual rights—with no bar, saloon, public drinking place or device to evade any reasonable law—only with meals in its dining-rooms."

The people of Pasadena realized that the tourists were one of their greatest assets and so the prohibition ordinance was defeated and the leading hotels and restaurants given licenses.

Depreciating Property Values.

When the question of drying up Supervisoral District No. 5, in Monterey county, came up in November, 1912, the management of the Hotel Del Monte also found it necessary to warn the voters in its neighborhood to pause and think before taking such a disastrous step.

The Hotel Del Monte licenses are: one at Hotel Del Monte, one at Pebble Beach Lodge and one at the Del Monte Golf Club House, immediately adjacent to the hotel. The two former are closed at midnight and the latter is open from 10 a.m. to 6 p.m. during a very small portion of the year.

In showing the handicap of prohibition the following facts were presented by the management in their letter to the voters:

"That the Pacific Improvement Company has always made every resident of the Monterey Peninsula welcome to all of its properties;

"That the hotel itself, although operated for years at a heavy annual loss, is maintained to the general benefit of all peninsula and surrounding properties;

"That the company spends liberally in the development, maintenance and beautification of its holdings on the peninsula and that every dollar so spent increases in exact ratio the value of the holdings of every other property holder on the peninsula, and, we might say, in Monterey county;

"That the restriction imposed by a 'dry' district would materially hamper the operation of the Hotel Del Monte, and such hampered conditions would be immediately reflected in the other properties of the company, and also in the local business of Monterey county of supplies and labor;

"That the 'bars' operated by the company in connection with these three places of entertainment are not bars in the ordinary commercial sense, inasmuch as they are maintained entirely for the convenience of the traveling public who are guests of the hotel, and that local business is not sought for, and forms a very negligible part of the entire patronage."

The Hotel Del Monte's average yearly pay roll, "paid out in spot cash each month," is about $140,000. Their business would be very seriously hampered should the State go "dry," as they entertain most of the notables who visit the California coast, foreign and American, who expect to be able to purchase any kind of wines they might desire.

Here are the sums the Hotel Del Monte spends annually for perishable foods:

Butter	$ 7,245.00
Eggs	7,945.00
Vegetables	7,310.00
Fruit	6,490.00
Meat	16,230.00
Poultry	13,305.00
Fish	3,717.00
Milk	4,239.00
Cream	6,298.00
Cheese	500.00
Olives	750.00
Total	$74,029.00

* * *

This is how the manager of the Hotel del Coronado regards the proposed prohibition measure:

"It is the writer's opinion that the adoption of State-wide prohibition would compel us to go out of business, not that the amount of money we make in the wine business is of itself so important an item, but because of the effect it would have upon our patrons. Our patrons are accustomed to have just what they require, and are not in the habit of being told what they shall eat or drink, when they shall retire or arise, or how they shall behave themselves in their leisure moments. They have learned the lessons of life and do not come to Southern California to take them up anew. In other words, they do not care to be told that they must do what the so-called 'reformers'—people who have not yet learned to control themselves—say they must.

"In eleven months Hotel del Coronado has paid in this community for meats, poultry, vegetables, dairy products and fruit $130,840.59. This is but a fraction of the grand total expended by the owners of this property in this community annually."

* * *

Here is another letter that hits the nail straight on the head:

San Francisco, Sept. 5, 1914.

California Grape Protective Association,
San Francisco, Cal.

Gentlemen: With reference to the effect of prohibition upon the hotels of California, I desire to say that there is no question whatever in my mind but that the operation of these hotels will be seriously interfered with. In fact, the problem of conducting a large hotel in a prohibition State would be questionable, from a financial standpoint, and none of us care to operate our houses as charitable institutions.

The hotel investment in California represents the second largest investment in the State, and the industry of hotel-keeping has been built up by high-minded and patriotic citizens on as great and lavish a scale as that of New York, London and Paris. This is a condition to which the hotel men can point with pride.

Prohibition here would reduce travel to California. It would also mean a reduction in the number of employees and curtailment along service lines which today make our hotels the equal of any in the world. Further, it is more than likely many of the hotels in California would have to close, as they are dependent upon outside patronage.

Among the extraneous industries that would be injured directly by anything that injured the hotels may be mentioned dairying, poultry raising, cheese manufacturing, fruit and vegetable growing, cattle raising, the production of honey, the fishing interests, sugar and flour making, and practically every industry carried on in the rural districts.

I can, of course, only speak intimately of one large hotel, yet I venture the opinion that there are several hotels in the State of California that expend approximately half a million dollars annually for the aforementioned supplies, etc.

Yours very truly,
HOTEL ST. FRANCIS.
JAMES WOODS, Manager.

* * *

The Hotel Potter, at Santa Barbara, pays out approximately $150,000 for California products; the Hotel Oakland, $150,000, and the Glenwood Mission Inn, at Riverside; the U. S. Grant Hotel, at San Diego; the Hotel Huntington, the Hotel Green and the Hotel Raymond, at Pasadena; the Hotel Alexandria, Los Angeles; the Arlington Hotel, Santa Barbara; the Hotel Vendome, San Jose, and the Palace Hotel, San Francisco, are other popular hotels that use over a hundred thousand dollars' worth of California products annually.

They depend largely on the wealthy tourists, not the prohibitionists, for their success, and if these exacting visitors refuse to patronize their establishments they would be compelled to close their doors.

Our tourist crop is one of our most profitable crops, for it means ready money, not only for the ohtal management, but for the thousands of people throughout the State who supply them with butter, eggs, vegetables, fruit, meat, poultry, fish, milk, cream, cheese and other California products.

Can we afford to injure these farmers and our big tourist hotels? Do we want Florida to profit by such a short-sighted policy?

CALIFORNIA GRAPE PROTECTIVE ASSOCIATION.

PART OF CALIFORNIA'S MULTI-MILLION DOLLAR TOURIST CROP WHICH IS THREATENED BY PROHIBITION.

Resolution Adopted September 16, 1914, by Southern California Hotel Men's Association.

RESOLVED, that the Prohibition movement in California would be most detrimental to the best interest of this State. The Laboring Classes, Farmers, Viticulturists, Railways, Banks and Hotels, with their thousands of employees, would not only be seriously injured, but the travel to California would be discouraged by Prohibition.

SIGNED

Geo. A. Hart, Hotel Rosslyn, President, Los Angeles, Cal.
Vernon Goodwin, Hotel Alexandria, Vice-President, Los Angeles, Cal.
A. T. Munn, Hotel Munn, Treasurer, Los Angeles, Cal.
E. W. Cason, Secretary, Los Angeles, Cal.

EXECUTIVE COMMITTEE

Geo. P. Wells, Hotel Cordova, Los Angeles, Cal.
C. H. Knapp, Hotel Van Nuys, Los Angeles, Cal.
Walter Raymond, Hotel Raymond, Pasadena, Cal.
H. C. Fryman, Hotel Hayward, Los Angeles, Cal.
H. S. Judkins, Hotel Occidental, Los Angeles, Cal.
C. C. Loomis, Hotel Angelus, Los Angeles, Cal.
H. M. Dimmick, Hotel Clark, Los Angeles, Cal.
Jno. Mitchell, Hotel Hollenbeck, Los Angeles, Cal.
J. J. Hernan, Hotel Del Coronado, Coronado Beach, Cal.
W. C. Brode, Hotel Shoreham, Coronado Beach, Cal.
E. P. Dunn, Hotel Arlington, Santa Barbara, Cal.
W. J. Colopy, Hotel Baltimore, Los Angeles, Cal.

To Save California's Vineyards Vote "NO" on Proposition 2

2	PROHIBITION. Initiative amendment adding sections 26 and 27 to Article 1 of Constitution. Prohibits the manufacture, sale, gift, or transportation wholly within the State, of intoxicating liquors; permits any citizen to enjoin violations; makes the showing that the manufacture, use, sale, gift or transportation was for medicinal, scientific, mechanical or sacramental purposes, a defense to civil and criminal actions, and requires regulation by law of such acts for said purposes; prohibits transportation into this State of intoxicating liquors, unless shown to be for such purposes, subject, however, to United States laws; prescribes and authorizes penalties.	Yes	
		No	X

SAVE MONEY—SAVE EGGS

LARD BEATERS and LARD MIXERS are warranted to do this

Their Scientific Mesh and Construction insures perfect beating and aeration (as thus,—) 2 EGGS GO AS FAR AS 3.

Throw away your old beaters and mixers. You'll SAVE EGGS—thus MONEY by getting these AT ONCE.

ALL DEALERS or United Supplies Corp., NY.

Fosbinewood

We Are Painless Dentists

And yet there are people who go to their dentist, wait in an agony of apprehension for their call to his chair and sit in justified fear and trembling while he probes and grinds and cleans and pours and burns, hurts, HURTS! Simply because they have not been made to appreciate to the full how absolutely unnecessary is any pain. Yale Dentists, 644 South Broadway, Third Floor, Parmalee-Dehrmann Building.

NEW HOME
"1913 Rotary"
Sewing Machine
R. B. MOOREHEAD, Gen. Mgr.
318 West Third Street,
Between Broadway and Hill.
Phone F2351. Main 8890.

ASK FOR
Southern California
SUGAR

At First Signs Of Dandruff

Use Cuticura Soap Shampoos

And light touches of Cuticura Ointment. They remove dandruff, allay irritation and promote permanent hair health.

Samples Free by Mail

Cuticura Soap and Ointment sold throughout the world. Liberal sample of each mailed free, with 32-p. book. Address "Cuticura," Dept. 27, Boston.

Rebellion.

FULL MARINE REGIMENT IS ORDERED TO HAITI.

[BY A. P. NIGHT WIRE.]

WASHINGTON, Oct. 29.—Orders to proceed with all possible speed from Dominican waters to Port au Prince, the rebel-held capital of Haiti, were sent by the Navy Department today to the transport Hancock, which has on board a full regiment of marines. At the same time the battleship Kansas was ordered to Port au Prince from Vera Cruz.

The Hancock should arrive tomorrow, and the Kansas probably Saturday. The cruiser Tacoma already is at Port au Prince, and a detachment of her marines was landed last week to protect the American Consulate, after an understanding had been reached with both factions.

What further steps shall be taken to protect the lives and property of Americans and other foreigners probably will be left for the present to the naval officers on the scene. No official report had reached Washington today of the latest disturbances in Port au Prince, but earlier dispatches announcing that Davilmar Theodore, having proclaimed himself President, was marching against the capital, caused the State Department to ask the navy to prepare to deal with a serious situation.

The marines on board the Hancock have just finished serving as watchers at the polls for the Presidential elections in the Dominican republic. The voting there closed last night, but the result has not been announced.

Fairness.

LAW AND ORDER LEAGUE FOR ALAMEDA COUNTY.

[BY DIRECT WIRE—EXCLUSIVE DISPATCH.]

OAKLAND, Oct. 29.—A meeting will be held tomorrow afternoon at which an organization will be perfected, to be known as the Law and Order League of Alameda County, of which the purpose is to guarantee a fair ballot and an honest count in the coming election. An Executive Committee, consisting of Charles Murcell of the Republican County Central Committee, F. F. Morse, a member of the Progressive County Central Committee, and A. B. Coates, secretary of the Dry Federation, have been authorized to take all steps decided upon as necessary to accomplish the result.

The committee will call upon volunteer workers, who will be present in each precinct at the close of the polls to keep a tally on the vote, and a close watch will be kept during the day for any irregularities.

Water on Mars.

(Continued from First Page.)

band, or the ratio of the Martian aqueous absorption to terrestrial absorption, has been proved to be smaller when the water vapor in the earth's atmosphere is greater, as should be the case if the intensification is truly Martian.

A similar demonstration has resulted for the oxygen absorption. "Finally," Prof. Very says, "there is the novel information that the moisture in the atmosphere of Mars is not uniformly distributed, which we had a right to expect, but also unlike the earth, whose tropical air is heavily laden with moisture, but whose temperate and polar regions are comparatively dry, Mars has but little moisture at the equator, while the water vapor increases largely near the borders of the snow cap.

"It is therefore the evaporation of moisture from the melting snow which replenishes the dry air of Mars with its aqueous vapor. The poles are the storehouses of the water supply on Mars. There are no equatorial oceans and therefore no source of supply by evaporation under a tropical sun. To the polar snows, Mars must look for its water, and this is precisely what Dr. Percival Lowell has all along maintained."

PROTEUS MAKES PROGRESS.

[BY A. P. NIGHT WIRE.]

NEW ORLEANS (La.) Oct. 29.—Wireless messages received here today said the Southern Pacific steamer Proteus, which lost a propeller yesterday in the Gulf, would reach the Passes late tonight. The Proteus is being convoyed by the El Oriente and will dock probably tomorrow at noon.

GRAY hair restored to its natural color by Alfredum's Egyptian Henna. A harmless dye, convenient, quick, sure. All druggists.

SECRETARY LANE KNIFES CURTIN.

FAILURE TO INDORSE DEMOCRATIC CANDIDATE IS DENOUNCED.

[BY DIRECT WIRE—EXCLUSIVE DISPATCH.]

SAN FRANCISCO BUREAU OF THE TIMES, Oct. 29.—Democrats in San Francisco today were busy discussing the effect of the refusal of Franklin K. Lane, Secretary of the Interior, to speak in behalf of Senator John B. Curtin, candidate for Governor, and, as such, head of the Democratic ticket in this State. They predicted that what was designated as an attempt to knife Curtin by the national administration and by the Democratic candidate for United States Senator in his pact with Gov. Hiram Johnson would take thousands of votes from Phelan.

"We Democrats of California believe Secretary Lane should speak for Senator Curtin each time he addresses California audiences," said Robert P. Troy, secretary of the Democratic State Central Committee today. "It is no more than right and just that he should do so; Senator Curtin is head of the Democratic ticket in this State. He has served the Democratic party long and faithfully, and the least that the national administration can do is to have its representative in the campaign here urge voters to cast their ballots for such a candidate."

Consternation reigned in the camp of the Democratic aspirant for United States Senator, according to gossip along political row today. It was said by those who had access to information from the inside that hopes of the candidate going to Washington had crumbled through the fact that the voters of the State had found that he was not supporting Curtin and that he was to throw his strength to help elect Hiram Johnson.

COTTON LOAN MEETS FA

SAID, HOWEVER, PLAN NOT BE KNOWN ANOTHER WEE

[BY A. P. NIGHT WIRE.]

WASHINGTON, Oct. 29.—favorable to the [illegible] $135,000,000 cotton loan [illegible] tinued to reach the [illegible] Board today. Members of [illegible] pointed out, however, that [illegible] of consideration of the plan [illegible] inghouse associations and [illegible] dividual banks might [illegible] on it by sufficient subscriptions [illegible] a definite announcement [illegible] before the middle of next [illegible]

Secretary McAdoo [illegible] public a letter written to [illegible] men of clearinghouse associations [illegible] leading financial centers [illegible] port of the plan. Mr. McAdoo [illegible] ed out that certificates [illegible] subscribers to the fund [illegible] cepted as "securities" [illegible] the issue of emergency [illegible] der the Aldrich-Vreeland [illegible]

"This," said the Secretary [illegible] letter, "should greatly [illegible] banks in making [illegible] their subscriptions."

GETS TWINE CONTRACT.

South Carolina Firm Wins Binding String for Department.

[BY A. P. NIGHT WIRE.]

WASHINGTON, Oct. [illegible] ter Burleson today awarded [illegible] Carolina firm the contract [illegible] ing the Postoffice Department [illegible] tire annual supply of binding [illegible] about 1,500,000 pounds, [illegible] a pound, for cotton twine.

It is estimated that [illegible] saved this year by the use [illegible] of cotton for jute [illegible] exclusively used.

Contraband.

COPPER OFFER UNSATISFACTOR

England Fixes Price L Than Production Cost.

Action Called Clear Case Restraint of Trade.

Vessels Held at Gibral Soon to be Released.

[BY A. P. NIGHT WIRE.]

NEW YORK, Oct. 29.—The Bri government has opened negotiati to purchase the American cop carried by five steamers seized English warships at Gibraltar, bu a price less than the average cost production, according to a statem issued by the American Smelting Refining Company, which to joined with three other copper co panies in sending to Secretary State Bryan a telegram, urging h to seek the release of the vessels.

Information of the seizure of t three steamers had been received the time the message was sent Secretary Bryan, but later advices the copper companies added t more to the lost, the Prosper III, Maloe, Sweden and the Ascot, Genoa.

The American Smelting and Ref ing Company, in its statement, declares that the British government h aimed a serious blow at the Americ copper industry by including t metal in the list of contrabrand. E land's action is declared to be clear case of restraint of trade by foreign government."

While the greater part of the co per included in the cargoes of t the ships seized has been refined, t statement says, some of it is "Ha merized" or unrefined copper, whi is used in large quantities in Ita for the manufacture of sulphate copper. The sulphate used in ma ing what is said to be the only su stance which effectively destroys t phylloxera, which infest the gre Italian vineyards.

The statement asserts that lar quantities of sulphate of copper a exported by England.

WILL RELEASE SEIZED VESSELS

[BY A. P. NIGHT WIRE.]

WASHINGTON, Oct. 29.—After conference between Acting Secretar Lansing of the State Department an Sir Cecil Spring-Rice, the British Am bassador, late today, it was state authoritatively that Great Britai probably would release the vessel carrying American copper detained at Gibraltar.

It was learned that the Italia government already has declared a embargo on the exportation of copp to belligerent countries, but that th action had not formally reached England. As soon as the fact is com municated through official channel the steamers destined to Italy will b permitted to continue their voyag according to the view of British offi cials here unless some other circum stances in connection with the ac tivities of the ships not yet reporte develop. It is not known yet whethe Sweden and Greece have declared em bargoes on the exportation of cop per.

Incidentally the British Ambassador revealed that negotiations were wel under way between Great Britain and all the neutral countries of Europe whereby the neutral government in each case would act as the consignee of all products classed as conditional contraband. The machinery of this arrangement has not yet been per fected, but it is intended to place the guarantee of each neutral govern ment behind shipments so as to in sure against re-exportation.

PLAN TO BUY COPPER.

In the case of copper already en route to Italy or Sweden or Greece the British government will be guided by the ultimate destination of each cargo, offering to buy copper believed to be consigned indirectly to Krupp's ammunition works in Germany or Austrian factories.

The Ambassador made it plain that the least possible friction would ensue if shippers obtained from the consuls of the countries to which they consigned their cargoes a statement saying the neutral countries in question would not permit re-exportation.

The principal object of the British Ambassador's visit to Lansing was to correct an impression current yesterday that Great Britain would protest against Secretary McAdoo's order to collectors of customs, asking them to withhold from publication the nature of cargoes until thirty days after ships cleared American ports.

AMBASSADOR'S STATEMENT.

The British Ambassador issued the following statement of explanation:

"The United States government has, of course, a perfect right to resume whatever regulations it thinks fit. Foreign countries have no right to complain. In New York City this regulation has actually been in force for some time.

"The publication of manifests is not a usual practice and depends solely on local customs in different countries. Nothing in the regulations prevents the Consuls of neutral countries from communicating to the Consuls of belligerents, as is now done, details as to the destination of contraband or the intention of the neutral government in regard to embargoes."

INVOICES SUBSTITUTED.

Demands of American exporting interests were responsible for Secretary McAdoo's order. Since the beginning of the war the old general manifest, which gave only vague information of the details of the cargo has been replaced by a precise invoice of all goods in the bottom. Shipping interests complained to the Treasury Department, however, that the publication of these new manifests operated injuriously to the individual shipper by acquainting business rivals with his methods. They apparently preferred to submit to a general exercise of the right of search by foreign cruisers rather than expose the details of their private business to their rivals.

NEGOTIATIONS IN PROGRESS.

Negotiations are continually progressing between the State Department and the belligerent governments with the purpose of securing a generally satisfactory definition of principles to govern the exercise of the right to search; the stationing of vessels in the waters; the treatment of contraband and semi-contraband and generally

sition 2
ist Hotels

e several hotels in the State of alifornia that expend approxi- ately half a million dollars an- ally for the aforementioned pplies, etc.

Yours very truly,
HOTEL ST. FRANCIS.
JAMES WOODS, Manager.

* * *

The Hotel Potter, at Santa arbara, pays out approximately $60,000 for California products; e Hotel Oakland, $150,000, and e Glenwood Mission Inn, at iverside; the U. S. Grant Hotel, San Diego; the Hotel Hunt- gton, the Hotel Green and the otel Raymond, at Pasadena; e Hotel Alexandria, Los An- les; the Arlington Hotel, nta Barbara; the Hotel Ven- me, San Jose, and the Palace otel, San Francisco, are other opular hotels that use over a undred thousand dollars' worth California products annually. They depend largely on the ealthy tourists, not the prohi- tionists, for their success, and these exacting visitors refuse patronize their establishments ey would be compelled to close eir doors.

Our tourist crop is one of our ost profitable crops, for it eans ready money, not only the ohtel management, but the thousands of people roughout the State who sup- y them with butter, eggs, veg- ables, fruit, meat, poultry, fish, ilk, cream, cheese and other alifornia products.

Can we afford to injure these rmers and our big tourist ho- ls? Do we want Florida to rofit by such a short-sighted olicy?

ALIFORNIA GRAPE PRO- TECTIVE ASSOCIATION.

ember 16, 1914, by
a Hotel Men's
ion.

a movement in California best interest of this State. Viticulturists, Railways, sands of employees, would t the travel to California ion.

dent, Los Angeles, Cal. ndria, Vice-President, Los

r, Los Angeles, Cal. es, Cal.

MMITTEE
Angeles, Cal.
Angeles, Cal.
Pasadena, Cal.
Angeles, Cal.
es Angeles, Cal.
Angeles, Cal.
Angeles, Cal.
s Angeles, Cal.
Coronado Beach, Cal.
onado Beach, Cal.
Barbara, Cal.
Angeles, Cal.

cle 1 of y within takes the edicinal, actions, portation subject.	Yes	
	No	X

COTTON LOAN MEETS FAVO

TIN.

SAID, HOWEVER, SUCCESS PLAN NOT BE KNOWN FOR ANOTHER WEEK.

[BY A. P. NIGHT WIRE.]

WASHINGTON, Oct. 29.—Se favorable to the formation of $125,000,000 cotton loan fund tinued to reach the Federal Re Board today. Members of the pointed out, however, that no of consideration of the plan ha inghouse associations and the dividual banks might delay ac on it by sufficient subscribers to a definite announcement before the middle of next week.

Secretary McAdoo tonight public a letter written to the men of clearinghouse associa leading financial centers, urging port of the plan. Mr. McAdoo ed out that certificates provid subscribers to the fund will b cepted as "securities" as to the issue of emergency currency der the Aldrich-Vreeland act.

"This," said the Secretary letter, "should greatly facilit banks in making and taking their subscriptions."

GETS TWINE CONTRACT.

South Carolina Firm Wins Binding String for the Department.

[BY A. P. NIGHT WIRE.]

WASHINGTON, Oct. 29.— ter Burleson today awarded Carolina firm the contract f ing the Postoffice Depart tire annual supply of wrapp about 1,500,000 pounds, a pound, for cotton cord. It is estimated that the cost saved this year by the use of cotton for jute twine exclusively used.

Contraband.

COPPER OFFER UNSATISFACTORY

England Fixes Price Less Than Production Cost.

Action Called Clear Case of Restraint of Trade.

Vessels Held at Gibraltar Soon to be Released.

[BY A. P. NIGHT WIRE.]

NEW YORK, Oct. 29.—The British government has opened negotiations to purchase the American copper carried by five steamers seized by British warships at Gibraltar, but at a price less than the average cost of production, according to a statement issued by the American Smelting and Refining Company, which today acted with three other copper companies in sending to Secretary of State Bryan a telegram, urging him to seek the release of the vessels.

Information of the seizure of only three steamers had been received at the time the message was sent to Secretary Bryan, but later advices to the copper companies added two more to the list, the Prosper III, for Spain, Sweden and the Ascot, for Spain.

The American Smelting and Refining Company, in its statement, declares that the British government has dealt a serious blow at the American copper industry by including that metal in the list of contraband. England's action is declared to be "a clear case of restraint of trade by a foreign government."

While the greater part of the copper included in the cargoes of the ships seized has been refined, the statement says, some of it is "Bessemerized" or unrefined copper, which is used in large quantities in Italy for the manufacture of sulphate of copper. The sulphate used in making what is said to be the only substance which effectively destroys the spores which infest the great Italian vineyards.

The statement asserts that large quantities of sulphate of copper are exported by England.

WILL RELEASE SEIZED VESSELS.

[BY A. P. NIGHT WIRE.]

WASHINGTON, Oct. 29.—After a conference between Acting Secretary Lansing of the State Department and Cecil Spring-Rice, the British Ambassador, late today, it was stated authoritatively that Great Britain probably would release the vessels carrying American copper detained at Gibraltar.

It was learned that the Italian government already has declared an embargo on the exportation of copper to belligerent countries, but that the question had not formally reached Washington. As soon as the fact is communicated through official channels that steamers destined to Italy will be permitted to continue their voyage, according to the view of British officials here unless some other circumstances in connection with the activities of the ships not yet reported develop. It is not known yet whether Sweden and Greece have declared embargoes on the exportation of copper.

Incidentally the British Ambassador detailed that negotiations were well under way between Great Britain and some of the neutral countries of Europe whereby the neutral government in each case would act as the consignee of all products classed as conditional contraband. The machinery of this arrangement has not yet been perfected, but it is intended to place a guarantee of each neutral government behind shipments so as to insure against re-exportation.

PLAN TO BUY COPPER.

In the case of copper already en route to Italy or Sweden or Greece, the British government will be guided by the ultimate destination of each cargo, offering to buy copper believed to be consigned indirectly to Krupp's ammunition works in Germany or Austrian factories.

The Ambassador made it plain that the least possible friction would ensue if shippers obtained from the officials of the countries to which they consigned their cargoes a statement saying the neutral countries in question would not permit re-exportation.

The principal object of the British Ambassador's visit to Lansing was to correct an impression current yesterday that Great Britain would protest against Secretary McAdoo's order to collectors of customs, asking them to withhold from publication the names of cargoes until thirty days after they cleared American ports.

AMBASSADOR'S STATEMENT.

The British Ambassador issued the following statement of explanation:

"The United States government has, of course, a perfect right to resume whatever regulations it thinks fit. Foreign countries have no right to complain. In New York City this regulation has actually been in force for some time.

"The publication of manifests is not a usual practice and depends largely on local customs in different countries. Nothing in the regulations prevents the Consuls of neutral countries from communicating to the consuls of belligerents, as is now done, details as to the destination of consignment or the intention of the neutral government in regard to embarkation.

INVOICES SUBSTITUTED.

Demands of American exporting interests were responsible for Secretary McADOO's order. Since the beginning of the war the old general manifest, which gave only vague information of the details of the ship's cargo has been replaced by a precise invoice of all goods in the bottom. Shipping interests complained to the Treasury Department, however, that the publication of these new manifests operated injuriously to the individual shipper by acquainting business rivals with his methods. They apparently preferred to submit to a general exercise of the right of search by foreign cruisers rather than expose the details of their private business to their rivals.

NEGOTIATIONS IN PROGRESS.

Negotiations are continually progressing between the State Department and the belligerent governments with the purpose of securing a generally satisfactory definition of principles to govern the exercise of the right to search; the stationing of vessels; the treatment of contraband and semi-contraband and generally speaking, all of the principles that shall govern the relations of the belligerent powers with neutral nations in so far as commerce is concerned. It was said at the department that excellent progress had been made in this direction already and there has developed a pretty clear understanding between the nations concerned.

Thin Blood and Dyspepesia

Thin-blooded people generally have stomach trouble. They seldom recognize the fact that thin blood is the cause of the indigestion but it is.

Thin blood is one of the most common causes of stomach trouble. It affects the digestion at once. The glands that furnish the digestive fluids are diminished in their activity, the stomach muscles are weakened and there is a loss of nerve force. In this condition nothing will more quickly restore appetite, digestion and normal nutrition than good, rich, red blood.

Dr. Williams' Pink Pills act directly on the blood, making it rich and red, and the enriched blood strengthens weak nerves, stimulates the tired muscles and awakens to normal activity the glands that supply the digestive fluids. The first sign of returning health is an improved appetite and soon the effect of these tonic pills is evident throughout the system. You find that what you eat does not distress you and that you are strong and vigorous instead of irritable and listless. You are now on the road to health and care in the diet is all that you need.

The Dr Williams Medicine Company, Schenectady, N. Y., will send you a little diet book free on request. Your own druggist sells Dr. Williams' Pink Pills.

Boom Coming.

BUSINESS MEN ARE OPTIMISTIC.

DECLARE PROSPECTS FOR FUTURE WERE NEVER BETTER.

Steel Kings Gather at Birmingham and Discuss General Trade Conditions at Home and the Effect of the War Upon the Various Countries in Europe.

[BY A. P. NIGHT WIRE.]

BIRMINGHAM (Ala.) Oct. 29.—Leaders in the iron and steel industry of the country discussed the past, present and future of the business at the annual banquet of the American Iron and Steel Institute here tonight. Elbert H. Gary, chairman of the board of directors of the United States Steel Corporation, presided. The addresses were optimistic, both as to the steel industry and as to the general business prospects.

If the European war is maintained with its present violence for eighteen months the loss of life will be 4,000,000 and the property loss $35,000,000,000, said Mr. Gary. He admitted the present depressed state of the steel trade, but was optimistic of the future.

"Without particularizing, it would seem safe to predict that in many important respects these conditions in the United States for the next three months at least will be better than they have for the last three months," he declared.

"I do not hesitate to say, with emphasis, that the opportunity for success and progress in this country is greater than ever before.

"Paradoxical as it may seem," added Mr. Gary, "the nation which is successful in this war will surely lose. The struggle for commercial supremacy was the underlying cause of the war, and many believe if representatives of the different nations previously had met in friendly spirit to settle the financial interests involved, all trouble could have been averted.

"Undoubtedly, it would be to the best interests of all the nations engaged in the present war and to the world at large, if the integrity and geographical lines of each of those nations could be substantially preserved."

NEED DIPLOMACY TO GET TRADE.

AMERICANS' AGGRESSIVENESS NOT ONLY THING REQUIRED IN SOUTH AMERICA.

[BY A. P. NIGHT WIRE.]

ATLANTIC CITY (N. J.) Oct. 29.—Yankee aggressiveness will have to be tempered with the more polite, easy-going customs of the Latin-American before the United States can hope to step in and fill the commercial breach left by the cessation of European imports there by reason of the war, according to William S. Kies, a New York broker, who addressed the convention of the American Hardware Manufacturers' Association here tonight.

"Belief that the American business men may enter South America and take without effort rich spoils," he said, "is entirely erroneous. Published articles to that effect are not only misleading, but detrimental to the successful development of trade in that country."

Felix H. Levy, New York, said that manufacturers need not feel nervous over the application of the Clayton anti-trust bill. "The only section of the measure," he declared, "which will affect the general business community is that provision which gives the Tariff Commission power to prevent unfair methods in competition. This section Congress deliberately failed to define because it was unable comprehensively to state what was intended."

DEFER PAYMENT OF INTEREST.

GENERAL PETROLEUM COMPANY FINDS IT DIFFICULT TO OBTAIN FUNDS.

[BY DIRECT WIRE—EXCLUSIVE DISPATCH.]

SAN FRANCISCO BUREAU OF THE TIMES, Oct. 29.—It was authoritatively announced today that the General Petroleum Company would not pay its interest on or before November 1, the financial conditions making it impossible for the company or the Western Ocean Syndicate to obtain funds. Just what action the company would take in face of its default was not announced.

For the past few months the General Petroleum Company has been earning its interest in cash receipts, but it is reported not to be earning enough over its charges to justify it in carrying its present debt.

TODAY! TODAY! & 1 DAY MORE! FIRE SALE'S GRAND FINALE!

Everything must go by Saturday night. Here's your last chance to buy Clothing and Furnishings of well-known makes at sensationally low prices. Remember—Today, Tomorrow and until 11 o'clock tomorrow night!

SALE DOORS OPEN PROMPTLY AT 8 A. M.

We expect to make this wind-up the greatest record-breaking sale ever known and have cut such deep gashes into prices that the bargains will bewilder you. Read the special inducements offered and hurry down.

500 MEN'S SUITS

$7.50

These suits consist of broken lines from the fire sale and our regular stock, formerly priced at $15, and another lot just received which we bought at considerably underprice. Among them are such well-known makes as

ALFRED BENJAMIN CLOTHES FOR MEN

Many sold as high as $30. There is a fine assortment of styles and sizes—some of the coats are silk lined and the material and fabrics are of superior quality. Don't fail to see these handsome suits. Only.....

ALTERATIONS FREE

Notice We gladly cash pay checks whether you buy or not.

MEN'S SHIRTS
50 dozen Shirts, broken lines; 50c and 75c qualities, a wonderful selection 25c
50c Work Shirts 37½c
75c Shirts for dress wear — pleated and plain bosoms 35c
$1 Golf Shirts, with soft or stiff cuffs 55c
$1.50 Shirts 75c
$1.50 and $2.00 Shirts, including Arrow, Manhattan and other famous makes $1.15
$5.00 Silk Shirts $2.45

MEN'S PANTS
Formerly priced $4; wide range of new patterns, selling at $1.85
Formerly priced $6.00 Men's Pants, all fabrics and weights $2.90
Formerly priced $7.50 and $8 Men's Pants. You want nothing better $3.65

MEN'S HOSE
25c Men's Summer Hose 12½c
35c Silk Lisle Hose 19c
50c Silk Hose 25c

MEN'S HATS
500 Hats, Values to $2.50 98c

ARROW COLLARS 6½c

SWEATERS
$1.00 values, ribbed 49c
$2.00 values 98c
$3.00 values $1.45
$4.00 values $1.95
$5 and $6 values $2.85

JEWELRY
25c, 50c and 75c Cuff Buttons; 25c and 50c Clasps; 25c and 50c Stickpins. Your choice 5c
75c and $1 Scarfpins 25c
Cuff Buttons, Tie Clasps, Watch Charms 25c

UNION SUITS
$1 values, ribbed 65c
B.V.D. and Porosknit 73c
$1.50 values for 98c
$2 values for $1.15

NECKWEAR
25c Ties, slightly damaged 5c
25c Neckwear .. 12½c
35c and 50c New Ties 19c
50c and 75c Neckwear 25c

MISCELLANEOUS
12½c Handkerchiefs for 5c
25c Pad Garters 12½c
50c Suspenders for ... 25c
50c and 75c Belts for 25c

MEN'S HATS
John B. Stetson Hats Regular $4.00. Now only $1.85
Men's and Boys' 50c Caps 15c
$1.50 and $2.00 Hats, not damaged 75c
Hats $2.00 and $2.50 values, not damaged 98c
$3 and $3.50 Men's Hats $1.65
$4.00 and $5.00 Stetson Hats $1.85
$5 and $6.00 Hats, including Stetson and Henry Roeloffs at $2.45

MEN'S UNDERWEAR
50c Porous Mesh Underwear 19c
50c Athletic Underwear 25c
75c Balbriggan Underwear 37½c
50c B.V.D. Underwear 37½c
Former $1.00 Cooper's famous Spring Needle Underwear 69c
Former $1.50 Cooper's Glastonbury and Wool Underwear 95c
Former $1.50 and $1.75 in all weight Union Suit 98c
Former $2 Union Suits $1.15
Former $2.00 Natural Wool and Cooper's Spring Needle $1.35

MEN'S SUITS AND OVERCOATS
Balmacaan Overcoats—The very latest thing in Overcoats for Fall, formerly priced $18.00 and $20—not damaged, in this sale for $7.50
Formerly priced $15.00 Men's Suits. Were damaged, Now $3.65
$15.00 former price. Not damaged at $6.75
Formerly priced $30 and $35. Not damaged $14.65
Formerly priced $25.00. Not damaged $11.85

Palace Clothing Co. 323 SOUTH SPRING ST

323 South Spring St.

To Women Voters.

(Continued from First Page.)

women in all parts of the country who are working for the national suffrage amendment, earnestly urges the California women to stand loyally by their unenfranchised sisters in other States by refusing their support to all Democratic candidates for office in California next Tuesday.

"California women have more than ample cause to actively oppose all Democratic candidates.

"President Wilson has seven times refused his aid to suffrage deputations, which asked his aid. President Wilson is a foe to woman suffrage. Vote against his party. It will be a vote against him.

"In the Senate, the Democratic leaders refused to support the suffrage amendment and secured its defeat by forcing it to a premature vote. Vote against the Democratic candidate for Senate.

"In the House of Representatives, the Democratic majority prevented the amendment from even being considered. Vote against all Democratic candidates for the House.

"Congress adjourned without taking any action on the national suffrage amendment. The Democratic party was in complete control of Congress during the entire session. It blocked the suffrage amendment at every turn.

"California women will know how to rebuke this hostile attitude of the Democrats at the polls next Tuesday."

CUPID SPEEDING ON FAST TRAIN.

ILLINOIS GIRL IS ON WAY TO WED SWEETHEART IN PASADENA.

[BY DIRECT WIRE—EXCLUSIVE DISPATCH.]

ST. LOUIS, Oct. 29.—A romance begun ten years ago, when they were school children together, will be consumated in Pasadena, Cal., by the marriage of Miss Fannie Frost of Jerseyville, Ill., and Rexford Rorary, formerly of Jerseyville, but now of Pasadena. Miss Frost left tonight for the California city.

Rorary and Miss Frost were childhood sweethearts. Ten years ago Rorary's parents, Mr. and Mrs. Elmer Rorary, moved to Pasadena. The children kept up a desultory correspondence, which finally ceased. Two years ago Rorary returned to Jerseyville on a visit and found the girl of his school days grown into one of the belles of the Illinois town. Their courtship was renewed, and this week Miss Frost announced that she was going to Pasadena to marry Rorary. The couple will live in San Francisco.

"Cat-lick."

RAIN GENTLY DAMPENS THE FACE OF NATURE

THE second rain of the season here fell last night and though only a tenth of an inch had fallen by midnight it was enough to wash off the dust and to give the foliage a good taste of water. The Weather Bureau forcasts unsettled conditions today with probable showers, and it is believed that the time has come for a good general rain.

Throughout Southern California came reports last night of rainfall, although the downpour was comparatively light. In Ventura county beans were not yet ready for the rain, but damage will be slight. In Orange county sugar beets are still in the field and may suffer some.

ALL-NIGHT SOAKER.

[LOCAL CORRESPONDENCE.]

SANTA ANA, Oct. 29.—A slow rain began falling here this evening with prospects for an all-night soaker. Celery will be benefited with practically all the beans and walnuts harvested. There remains only the sugar beets still in the fields to be damaged. Too much moisture may start beets to growing and reduce their sugar contents. The season's rainfall is now 1.10 inches, storm, .08 inch.

SETTLES THE DUST.

[LOCAL CORRESPONDENCE.]

SANTA BARBARA, Oct. 29.—The first rain of the fall season fell in this county tonight. Hardly sufficient precipitation has fallen to settle the dust. Heavy showers have fallen in the mountains. All the beans and walnuts are under cover while the onions, the only other crop that might be in danger from rain, is safe, as the Lompoc section, where the bulk of the onion crop is raised, has hardly had a sprinkle.

RAIN STOPS THRESHING.

[LOCAL CORRESPONDENCE.]

OXNARD, Oct. 29.—Showers fell here this afternoon, following a light sprinkle in the morning. The rain has stopped bean threshing which would have been completed in two or three days. If more rain falls it will result in damage to the unthreshed beans.

SHOWERS CONTINUE.

[LOCAL CORRESPONDENCE.]

WHITTIER, Oct. 29.—About a third of an inch of rain fell this afternoon and tonight and at midnight it was still raining gently. The overcast sky seems to indicate continued showers tomorrow and for the remainder of tonight.

STEADY DRIZZLE.

[LOCAL CORRESPONDENCE.]

PASADENA, Oct. 29.—About a quarter of an inch of rain fell here today, beginning at 3:30 o'clock, and continuing through the night. At no time was the rain heavy.

ACCEPTS RESIGNATION.

Pomona Church Lets Pastor go after Factional Fight in the Congregation.

POMONA, Oct. 29.—At the meeting of the congregation of the First Presbyterian Church held last night, in accordance with recommendations of the committee of investigation appointed by the Los Angeles Presbytery to consider the matter of restoring harmony and unity in the church, the resignation of Dr. T. T. Creswell, the pastor for some years, was accepted.

No successor to Dr. Creswell has been as yet decided upon. It is understood that the general district missionary will recommend to the church eligible candidates for the approval of the congregation.

The old board of nine elders of the church having resigned also, in accordance with the recommendation of the committee, an entire new board was elected at last night's meeting, as follows: Messrs. Holmes, Parrish, Clewett, Walker, Irwin, Bruce, Wrestler, Nogle and Clancy. Rev. Mr. Young presided at the session.

Experienced Women Advise Mother's Friend

Because it is so perfectly safe to use and has been of such great help to a host of expectant mothers, these women, experienced in this most happy period, advise the use of "Mother's Friend."

Applied externally to the abdominal muscles its purpose is to relieve the undue tension upon the cords and ligaments resulting from muscular expansion. Beneath the surface is a network of fine nerve threads and the gentle, soothing embrocation, "Mother's Friend," is designed to so lubricate the muscular fibres as to avoid the unnecessary and continuous nagging upon this myriad of nerves. Applied to the breasts it affords the proper massage to prevent caking.

There is scarcely a well-stocked drug store anywhere but what you can easily obtain a bottle of "Mother's Friend" and in nearly every town and village is a grandma, who herself used it in earlier years. Expectant mothers are urged to try this splendid assistant.

Mother's Friend has been prepared by Bradfield Regulator Co., 310 Lamar Bldg., Atlanta, Ga., for nearly half a century. Send for valuable little book to expectant mothers.

PHOENIX and "BACK"

$20.40

On Sale Nov. 7-8-9
Return Nov. 17, 1914
ACCOUNT
Arizona State Fair
Nov. 9 to 14

Leave Los Angeles ..... 8:15 a.m.
Arrive Phoenix ..... 10:30 p.m.
or
Leave Los Angeles ..... 9:15 p.m.
Arrive Phoenix ..... 8:30 a.m.

Through Sleeper.

SOUTHERN PACIFIC SUNSET ROUTE & GOLDEN STATE ROUTES

Los Angeles Offices
212 West Seventh St.
Phones—60641; Main 8322.
Station, Fifth and Central Ave.

Southern Pacific
FIRST IN SAFETY.

Classified Liners.

Times Classified rates: The rate for inserting Want Ads in the Daily Times is 1c per word each insertion; in the Sunday issue, 1½c per word each insertion; minimum charge, 25c; except under the following classifications, the rate for which is 2c per word daily, 3½c per word Sunday, minimum charge 35c daily, 45c Sunday: "Society Meetings," "Personals," "Special Notices," "Church Notices," "Miscellaneous," "Stocks and Bonds," "Money to Loan, Salary and Chattels," "Physicians," "Medical," "Detectives," "Sanatoriums" and "Baths and Massage."

The Times reserves the right to classify all advertisements under appropriate headings.

Minimum space for classified advertisements ordered for more than one insertion, 14 words.

Sunday real estate advertisements, to be classified properly, must be in The Times office before 8 o'clock Saturday night. Other classified "Wants," "To Lets," etc., received over counter or by telephone until 11 p.m., Sundays. Ads received after closing hours for each division will be inserted under heading "Too Late to Classify." Rate 1½ cents per word.

The Sunday circulation of The Times exceeds 75,000 copies, and more "liners" are regularly printed in its columns than in the two other Los Angeles newspapers combined.

Telephone your want advertisements. Ring up "The Times," Main 8200, Home 10891, any time of day or night, and secure prompt and careful attention.

The Times cannot guarantee accuracy or assume responsibility for errors of any kind occurring in telephone advertisements.

The Times will not be responsible for more than one incorrect insertion of any advertisement ordered for more than one time.

Advertisers should retain receipts given by The Times "Receipt Clerk Liners," as no mistake can be rectified without them.

The Times will not accept "phone or verbal orders for discontinue or change "till forbid" advertisements.

The Times constantly endeavors to render its patrons satisfactory and efficient service, and it will appreciate complaints, and make a prompt adjustment for any material errors it may make in printed announcements.

"Be quick to kick if things seem wrong.
But kick to us, and make it strong."

DISTANT SERVICE FOR TIMES PATRONS.

For the convenience of persons who may desire to reply to classified advertisements printed in The Times, and communications may be addressed, and have "liner" and other advertisements inserted, twenty letter boxes have been placed in various downtown buildings, as follows, viz.:

Collections will be made from these boxes every hour.

Each piece of advertising copy must contain the name and address of the advertiser, number of insertions and heading under which it is desired that the advertisement be printed.

The boxes are located as follows:

SEVEN BLDG., 145 S. SPRING ST. (Lobby near elevator.)

BROADWAY CENTRAL BLDG., 424 S. BROADWAY. (Lobby near elevator.)

BUMILLER BLDG., 429 S. BROADWAY. (Near elevator in lobby.)

COLUMBIA TRUST BLDG., 313 W. THIRD ST. (Lobby near elevator.)

DELTA BLDG., 426 S. SPRING ST. (Lobby near elevator.)

GARLAND BLDG., 740 S. BROADWAY. (Near elevator in lobby.)

GERMAIN BLDG., 224 S. SPRING ST. (Lobby near elevator.)

GROSSE BLDG., SIXTH AND SPRING STS. (Near elevator in lobby.)

HIGGINS BLDG., SECOND AND MAIN STS. (In lobby near elevator.)

H. W. HELLMAN BLDG., FOURTH AND SPRING. (Near elevator, Fourth-street lobby.)

I. W. HELLMAN BLDG., 411 S. MAIN ST. (Next to U. S. Mail Box.)

HIBERNIAN BLDG., FOURTH AND SPRING STS. (Lobby near elevator.)

L. A. MERCANTILE BLDG., 758 S. BROADWAY. (Lobby rear of elevator.)

LANKERSHIM BLDG., 126 W. THIRD ST. (Lobby opposite elevator.)

LAUGHLIN BLDG., 315 S. BROADWAY. (Next to U. S. Mail Box.)

MARSH-STRONG BLDG., 9TH, SPRING AND MAIN. (On elevator, shaft No. 4.)

MASON BLDG., FOURTH AND BROADWAY. (In lobby.)

MERCHANTS' TRUST BLDG., 207 S. BROADWAY. (Beneath U. S. Mail Box.)

O. T. JOHNSON BLDG., FOURTH AND BROADWAY. (Near elevator in lobby.)

PACIFIC ELECTRIC BLDG., 600-10 S. MAIN ST. (Lobby near elevator.)

SAN FERNANDO BLDG., 401 S. MAIN ST. (Lobby opposite elevator.)

The location of additional boxes will be published as they are installed.

IRRITATING CONTEMPORARIES PLEASE COPY, AS USUAL.

SPECIAL NOTICES—

REDIPHONES—WE HAVE ON HAND A FEW OF these pocket telephones, which we are now distributing in connection with coupon books at 75 cents each; the coupons being redeemable in classified advertising in THE TIMES. Phone Main 8200 or Home 10891, and our representative will call and attach the REDIPHONE, collecting at the same time for the coupons delivered. One "REDIPHONE" only will be delivered to each purchaser.

FOR SALE — CHEAP; 2 ELECTRICAL MOVING picture machines; complete with photographic reproductions. Can be used for advertising purposes and make good income producers. Apply E. N. MARTIN, New Times Bldg.

WANTED — LEGITIMATE PRIVATE DETECTIVE work, of all kinds, don't be suspicious; bring me the right man. Reference of work. I will get the truth for you; my rates are the most reasonable in the land. Easy payments can be arranged. Call MR. COOPER, Main 7474 or A5628, and make appointment.

TEN THOUSAND ROLLS OF PREPARED ROOFING for sale at $1 per roll. Free city delivery, any quantity. Phone F2805, Broadway 794. WEAVER ROOF COMPANY, manufacturers, 239 E. Second st.

CLASSIFIED ADVERTISEMENTS—

For the best results of Sunday's Times will be printed under the heading of "Too Late to Classify" not received before 9 p.m. Saturday.

FOR RESULTS IN ADVERTISING TO JAPANESE, use the Japan Advertising Daily News, largest circulation, established ten years. 230 E. FIRST ST.

SPECIALIST FOR WOMEN ONLY—FREE CONSULTation in all troubles. Reliable advice, 221 W. FIFTH.

CESSPOOLS CLEANED IN ONE OR TWO LOADS by the LOS ANGELES SANITARY CO. Phone 60146 or Wilshire 592.

DR. M. A. MELLENTHIN, DISEASES OF WOMEN and rectal ailments. No. 624 BLACK BLDG.

SCREENED FERTILIZER, 85c A SACK OR BY THE load. Delivered. SOUTH 5868.

FOR QUICK ACTION, DROP ANSWERS TO Times "Liners" in Times letter boxes in downtown office buildings. The locations of the boxes are printed in the first column of The Times "Liner" section.

PERSONAL— Business.

PERSONAL — FOR SALE CHEAP; 2 ELECTRICAL moving-picture cabinets for displaying 8x10 photographic reproductions; can be used for advertising purposes and make good income producers. Apply E. N. Martin, New Times Bldg.

PERSONAL— MRS. MASSON

The noted palmist of London, Eng., may be consulted at 822 S. SPRING ST., by those desiring careful, conscientious and reliable hand reading from one of the foremost palms of the day.
HIGH-CLASS PATRONAGE SOLICITED.

PERSONAL— HENLEY,
THE SUCCESSFUL PSYCHIC,
READINGS DAILY.
317 W. THIRD. NEAR HILL.

PERSONAL—WANTED ADDRESS OF TWO GOOD attorneys, who know how to handle damage suit; no old timers. Address GEO. LOUDERBACK, 345 S. Flower st.

PERSONAL — WANTED, THE ADDRESS OF R. A. Brackett, formerly on W. 39th. This is important. Answer immediately. Address O. box 47, TIMES OFFICE.

PERSONAL—10,000 ROLLS OF PREPARED ROOFING from $1 a roll up. Free city delivery, any quantity. Phone F2805, Broadway 794. WEAVER ROOF COMPANY, manufacturers, 239 E. Second st.

PERSONAL—CLASSIFIED ADVERTISING PATRONS of The Times are requested to submit copy for advertisements in the Sunday issue as early as possible.

PERSONAL—PROF. ALTHOUSE, NOTED ASTROLOGER and palmist. Thirty years in Los Angeles; largest practice, highest grade of work. High-class patronage solicited. 821 S. BROADWAY.

PERSONAL—GENTLEMAN WHO GOES HORSEback riding one or two mornings each week would like companion or lady companion. Address L. box 594, TIMES BRANCH OFFICE.

PERSONAL—WANTED—THE ADDRESS OF G. Sherman, formerly in the I. W. Hellman Bldg. Want to meet you on important business. Address R. box 500, TIMES OFFICE.

PERSONAL—WANTED—TO SEE G. F. BARRETT, formerly on W. 39th st., at the earliest possible date. Address R. box 184, TIMES OFFICE.

PERSONAL — MME. OSA, PALMIST, PSYCHIC. Best 50c reading in city. 245½ S. SPRING.

PERSONAL—
For quick action, drop answers to Times "Liners" in Times letter boxes in downtown office buildings. The locations of the boxes are printed in the first column of The Times "Liner" section.

PERSONAL— Business.

PERSONAL—MME. JOSEPH OF CHICAGO, PALMist and psychic; readings 50c. 822 S. 15TH ST. Take Griffith ave. car.

FLORISTS AND NURSERIES—

PULVERIZED SHEEP FERTILIZER FOR LAWNS and flowers. GEORGE SCHORNICK, 118 N. Mott. 41536. Boyle 1065.

WANTED— Help. Male.

NOTE.—Applicants for positions are advised not to send original recommendations in answer to ads. Send duplicates only.

Space is not given under this heading to advertisements soliciting business patronage.

WANTED—Stock salesmen. Am going to Imperial Valley to float a proposition that has the indorsement of the bankers and merchants of the valley, and I want several good stock salesmen to go along. Will be ready to go in two or three days.
H. TILER,
Sales Manager,
637 S. Hill st.

WANTED—
EXPERIENCED HARDWARE AND SPECIALTY MAN. Only those who have been successful, and are desirous of getting large returns for their labor. Those having faith in the ultimate growth of Los Angeles, and who are prosperous and look the part. To such men we have a real proposition. Address PK, box 284, TIMES BRANCH OFFICE.

WANTED—BRIGHT YOUNG MEN TO COACH FOR RAILWAY MAIL CLERKS; FIRST YEAR'S SALARY $75 PER MONTH; RAPID PROMOTION. MR. WILSON, 601 CITIZENS' NATIONAL BANK BLDG. SEE INSTR. ADV

WANTED—REMINGTON BILL CLERK, EXPERIENCED in grocery line, $75; book-keeper, experienced credit department, $70; silk salesmen, two positions, $100; superintendent, refrigerator plant, investment; chief engineer, refrigerator plant, investment. Young stenographer, $8. REFERENCE ASSOCIATION, Lyceum Theater Bldg.

WANTED — MEN OF MECHANICAL INCLINATION or experience, will teach you automobile or plumbing trade in two months, then employ you at our regular wages. Why remain a common laborer? UNITED CONTRACTING CO., 254 Aliso, two blocks east and one north of postoffice. See ad. "Learn Trade Column."

WANTED—EXPERIENCED FORD DRIVER. THOROughly acquainted with the northwest and Northlake districts, for Ford delivery car. Must be of good appearance, careful driver and have good recommendations; salary $75 per month. State age, experience and reference in full. Address M. R., box 626, TIMES BRANCH OFFICE.

WANTED—WE ARE DESIROUS OF SECURING THE services of a live wide-awake, up-to-the-minute realty man with machine, whom we can develop into manager of our beach office. Excellent opportunity to the right man. Address HARRISON LEWIS, care "Palisades," 1021 Investment Bldg.

WANTED—FIVE MEN, UNDER 32, GOOD PHYSICAL CONDITION, TO PREPARE FOR RAILWAY MAIL CLERKS. THIS STATE, GOOD STARTING SALARY, PROMOTION AND PERMANENT POSITION. FREE BOOK. CODY MR. HOFF, 620 SECURITY BLDG. SEE INST. COURSE ADV.

WANTED—SECOND COOK, $85; SECOND COOK, $30; night cook, $60; 2 bakers, $70; pastry man, butcher; cook, pastry man; baker; roast cook; crater man; two bus boys; housemen, 145 S. SPRING ST., room 216. Tourist Employment Agency.

WANTED—SEVERAL MEN TO PREPARE FOR LOS ANGELES CITY LETTER CARRIERS or POST OFFICE CLERKS; $800 starting yearly. Raise, fee for successful candidate. MISS WILSON, 601 Citizens' National Bank Bldg., see Inst. Adv.

WANTED—A NUMBER OF GOOD LIVE MEN, and women, who can go out and meet the public; with a disposition to work; to handle the most live wire, should make from $10 to $25 daily. Call between 8 and 9 a.m. or between 4 and 5 p.m. 1109 BLACK BLDG., 4th and Hill.

WANTED—LIVE MAN TO SHOW PROPERTY; PREvious experience unnecessary; can make $100 to $300 per month. Good chance for a sober, steady man to become permanently identified with a large company. Call at once, 200-207 H. W. HELLMAN BLDG., cor Spring and Fourth.

WANTED—A FEW CAPABLE MEN WITH BUSIness experience to prepare for the CUSTOM-HOUSE and INTERNAL REVENUE SERVICE. For successful coaching on this see at once MR. HOFF, 620 Security Bldg. (See "Instructions" Adv.)

WANTED—FIVE MEN WITH BUSINESS TRAINING and some education to prepare for INTERNAL REVENUE or CUSTOM HOUSE POSITIONS. For success see at once MRS. WILSON, 601 Citizens' National Bank Bldg. See Inst. Adv

WANTED—MEN AND BOYS TO LEARN A GOOD-paying trade, automobile driving, repairing, electricity, machinist, surveying. See our ad'r. under "Learn Trade." NATIONAL SCHOOL, 2110 W. Seventh.

WANTED—GAS METER REPAIR MAN FOR ARIzona, salary to start $35, employer in town. Local reference necessary. Apply 8-9 a.m. only. 220 BROCKMAN BLDG.

WANTED—SIX RELIABLE BOYS WITH BICYCLES to deliver afternoon paper in southwestern part of the city. Apply between 8 and 12 a.m. 250 FRANKLIN ST.

WANTED—AN EXPERIENCED DRESSMAKER AND cutter for ladies wholesale cloak and suit factory. A splendid opportunity for the right man. Give name and address and where last employed. Address R., box 218, TIMES OFFICE.

WANTED—MAN EXPERIENCED IN GROWING early vegetable plants in hot beds. Call between 9 and 12 Friday. 660 S. SPRING ST. Ask for Mr. Gilman.

WANTED—LIVE, WIDE-AWAKE REALTY SALESman with machine to assist in campaign at beach. Excellent proposition to right man. Address LK, box 597, TIMES BRANCH OFFICE.

WANTED—RELIABLE YOUNG MAN TO WORK FOR tuition. Splendid opportunity to secure a business education. HOLLMAN BUSINESS COLLEGE, 1017 S. Figueroa.

WANTED—WHITE MAN TO DO JANITOR WORK, a few hours early each morning, in exchange for room. 2-room furnished cabin. Apply 434 W. 20TH S. Phones 24715, West 3838.

WANTED—MAN FOR PLANING MILL, ONE WHO can operate tin saw; blade and sander. Apply TROUTDALE PLANING MILL, 619 Trojico ave., Trojico, Cal.

WANTED—NIGHT MAN FOR INTERIOR CITY COMmercial hotel, steady position and good wage for the right man. References wanted. Address O, box 104, TIMES OFFICE.

WANTED—STUDENTS TO KNOW ABOUT LOS ANgeles Business College, oldest, largest, most helpful in Southwest. EIGHTH st. HILL. See Instruction course adv.

WANTED—AN UPHOLSTERER, EXPERIENCED IN leather work, on a basis of 8 hours. Apply to Adler, PECK & HILL FURNITURE CO., 752 San Fernando st.

WANTED—HIGH SALESMAN FOR ARIZONA, EMployer in town. Must have good appearance and record. Salary $100. MR. D'AULE, Reference Association, Lyceum Theater Bldg.

WANTED—BOY OVER 16 TO RUN ERRANDS, clean store and make himself generally useful; reference required. WALTON & CO., 345 S. Broadway.

WANTED—JANITOR, MUST BE HANDY WITH tools, for hotel and office building. Must have elevator operator license and understand low pressure boiler. Call Main 60, ask for MR. THOMAS.

WANTED—FLOOR LAYERS TO FIGURE ON LAYing 100 yards flooring. Telephone HOLLY 235. HOME 57119.

WANTED—NEAT-APPEARING YOUNG MAN FOR fine selling proposition. Must be good salesman. See MR. MARSH, 254 S. Main.

WANTED—PAINTER AND HOUSE MECHANIC. YOUNG MEN'S EMPLOYMENT AGENCY, 143 S. Spring st., room 212.

WANTED—LIVE SOLICITOR, COMMISSION IN ADvance. PACIFIC WOOD & COAL CO., 315 Byrne Bldg.

WANTED — SEVERAL PAINTERS, $3 PER DAY; will pay in dental work; come ready for work. J. E. BUCKLEY, 42nd and Vermont.

WANTED—BOYS TO DISTRIBUTE CIRCULARS ON Saturday. Phone 20062 or WEST 5751, mornings or evenings.

WANTED—THOROUGHLY EXPERIENCED WOOD and die maker. HOTPOINT ELECTRIC HEATING CO., Ontario, Cal.

WANTED—GOOD SOLICITORS, WHO CAN EARN $5 a day; easy work; steady position. Apply NATIONAL PERCOLATOR CO., 124 W. 9th st.

WANTED—THE PITT SALES CO. HAVE OPENINGS for 2 city salesmen. Apply 608 I. W. HELLMAN BLDG.

WANTED—FIRST-CLASS CLAY MODELER AT BAYER-ROTHROCK CO., corner Slauson and Santa Fe.

WANTED—TWO PLASTERERS AND ONE MARBLE setter. 123 W. 21ST ST.

WANTED—GOOD VIOLINIST FOR VARIETY WORK. Phone after 10 a.m. F6965. MISS BOWEN.

WANTED— Help, Male and Female. (Investment Required.)

WANTED—CONNECTION OFFERED YOUNG BUSIness man in executive capacity with building company now incorporating; must act as secretary and manage office; good salary and additional commissions; investment of $250 cash required; secured by real estate. For interview, address PK, box 284, TIMES BRANCH OFFICE.

WANTED—USE YOUR SPARE TIME TO BUILD up a mail order business of your own. We help you start for a share of profits. 27 specialties. Particulars free. OPPORTUNITIES EXCHANGE, Buffalo, N. Y.

WANTED — OUTSIDE SALESMAN, GOOD APPEARance, also for office management of established engraver, printer; $1250 required; invoice $5000; big money to right man. 519 JOHNSON BLDG.

WANTED—RELIABLE MAN TO MANAGE BRANCH office in Pasadena. Can make $125 month. Experience unnecessary. $200 required. Apply secured. Call 526 WEST 3RD ST., room 960.

WANTED—BRIGHT MAN OR WOMAN; EXCELLENT chance, good wages, small investment required. 2006-20 Louis.

WANTED—PHYSICIAN OR MAN WITH SOME MEDical knowledge, to manage office. Some capital required. LIQUOR CURE, 221 W. Fifth.

WANTED— Help, Female.

Space is not given under this heading to advertisements soliciting business patronage.

WANTED—2 LADY CASHIERS, 1 EXPERIENCED IN book-keeping and stenography. Apply this morning at 8 o'clock. 223 S. SPRING.

WANTED—FIRST-CLASS COAT MAKERS FOR SOFT coats. Apply at 2023 W. SIXTH. Phone 51472. Wilshire 1090.

WANTED—GIRL TO DO GENERAL WORK IN small family. Must be able to cook. 939 ELDEN AVE. Home Place 55415

WANTED— Help, Female.

NOTE.—Applicants for positions are advised not to send original recommendations in answer to ads. Send duplicates only.

Space is not given under this heading to advertisements soliciting business patronage.

WANTED—BOOK-KEEPER EXPERIENCED IN LIAbility insurance, must also be able to take position of cashier. Experience in liability or casualty insurance absolutely essential. Salary to start $75, $100, give full history of past employment, also telephone number in reply. Confidential. Address CG, box 506, TIMES BRANCH OFFICE.

WANTED—STENOGRAPHER, SECRETARY AND office assistant; experienced in legal and banking lines, $75; L. C. Smith stenographer and switchboard operator, $50; woman to take charge of alteration department, large Arizona store. CALIFORNIA COMMERCIAL SERVICE, Brockman Bldg. Sdwy 1531

WANTED—BUYER FOR KNIT WEAR AND HOSIERY. MUST BE EXPERIENCED AND COME WELL RECOMMENDED. ADDRESS R, BOX 220, TIMES OFFICE.

WANTED—
SWEDISH & GERMAN BUREAU,
101½ S. Broadway.
Cook and second maid, $60; chauffeur and cook, $40; cook, Swedish, nice country home, $40; second maid, $35; good housework places, $20 to $40

WANTED—BOOK-KEEPER, STENOGRAPHER, CREDit department experienced, $75; machinery stenographer and dictaphone operator. Two good young men to address, $20; neat young hair dresser, $15; chocolate dipper; fitter to take charge of alterations. REFERENCE ASSOCIATION, Lyceum Theater Bldg.

WANTED—COOK, $40; CHOCOLATE DIPPER, $10; lunch counter waitress; delicatessen clerk; woman to assist in baby shoe department; 2 soda fountain men. TOURIST EMPLOYMENT AGENCY, 145 S. Spring st., Room 212

WANTED—CAFETERIA CHECKERS, $8; GIRL FOR fruits, $8; stews and roasts, $10; pastry cook helper, $10; salad girls, $9; help of all kinds wanted. Female Department, BIG 4 AGENCY, 205 E. Second.

WANTED—WOMAN FOR GENERAL HOUSEWORK, must be reliable and capable of taking charge, reference required, good home for right person. 858 E. 28TH ST. Griffith ave. car, going south on Main.

WANTED—A REFINED LADY FOR SOLICITING A high-class, exclusive line of hand-colored picture and novelties, reasonable and salable. Commission first week, then salary and commission. Address R, box 159, TIMES OFFICE.

WANTED — STUDENTS ENROLLING DAILY FOR Gregg shorthand, book-keeping, telegraphy, English branches. Positions guaranteed. MACKAY BUSINESS COLLEGE, Main st., at Ninth. See instruction course adv.

WANTED—5 LADIES TO LEARN BEAUTY CULture; good opportunity. FLORENTINE HAIR DRESSING COLLEGE, 327 Mercantile Place. See "Learn Trade" advertisement.

WANTED—SHORTHAND, TOUCH TYPEWRITING guaranteed in 30 days; low rates; individual instruction; positions secured. 1212 W. 9TH. 857380. See Instruction Course adv.

WANTED—YOUNG WOMAN FOR GENERAL HOUSEwork; must do washing; no Sundays. 1247 S. HAMBURA ROAD. Take Pasadena car to Alhambra road, one block from car line.

WANTED—LADY SOLICITORS TO TAKE ORDERS for our fine parlor brooms; sell direct to user through the grocer. Address F, box 237, TIMES OFFICE.

WANTED—A GOOD GIRL LIVING NEAR 6TH AND Catalina sts., for general housework, some cooking and washing. Half day or whole day. HOME PHONE 50532.

WANTED—CHOCOLATE DIPPER, $10 WEEK. Steady; German cook and downstairs, $30; roomgirl, kitchen helper, $5, room and board. BUEHL & CO., 112 E. Second st.

WANTED—TWO GIRLS, GOOD PENMEN, FOR POsition in advertising department; references; folding. Salary $20. MISS YOUNG, Reference Association, Lyceum Theater Bldg.

WANTED—FITTER TO TAKE CHARGE ALTERAtion department; good artificer. Permanent; here. Salary $75, advancement. MISS YOUNG, Reference Association, Lyceum Theater Bldg.

WANTED—GOOD YOUNG GIRL (FRENCH, ITALian or German preferred) for general housework in a small family. Apply mornings at 1223 S. BONNIE BRAE ST.

WANTED—WOMAN OF GOOD EDUCATION TO AS-sist in entertaining of ladies in exchange for half tuition. HOLLMAN BUSINESS COLLEGE, 1017 S. Figueroa.

WANTED — AT ONCE, LADIES LEARN BEAUTY culture, hairdressing, hair manufacturing; good opening for right girls. 228 MERCANTILE PLACE. Leader College. See ads. "To Learn Trades."

WANTED—STUDENTS TO KNOW ABOUT LOS ANgeles Business College; largest, most helpful in Southwest. EIGHTH st. HILL. See Instruction Course adv.

WANTED—AN EXPERIENCED NURSE IN SANItarium, for night work. Apply 431 N. NORMANDIE. Take Hollstrope Drive car to Rosewood, walk west 4 blocks.

WANTED—YOUNG LADY FOR FILING; ONE LIVING at home, no previous experience necessary. Apply by letter giving phone. Address R, box 292, TIMES OFFICE.

WANTED—NEAT, CLEAN, WHITE WOMAN, TO cook and do light housework for three people, go home nights, near Echo Park ave., and sunset car. Phone Home 10 and 2 to 5 p.m. 1127 W. 23RD.

WANTED—YOUNG WOMAN TO DO GENERAL housework and cooking. Will pay $25. HOLLY 1642.

WANTED—YOUNG GIRL, EXPERIENCED IN MARKing to work in laundry. Call 1836 E. VERNON AVE.

WANTED—ACCOMPANIST TO PLAY FOR WELLknown singer. Address R, box 158, TIMES OFFICE.

WANTED—YOUNG LADY STENOGRAPHERS TO look after real estate office. Must not have had experience. 612 O. T. JOHNSON BLDG.

WANTED—DEMONSTRATORS FOR LOS ANGELES and all California towns. Call Friday, MR. DENMAN, Hotel Rosslyn.

WANTED—AN EXPERIENCED MARKER. RIVERVIEW LAUNDRY, 451 N. Ave. 20. Take Garvanza car.

WANTED—WOMAN FOR HIGH-CLASS DRAMATIC vaudeville act. Must have experience. Address L, box 560. TIMES BRANCH OFFICE.

WANTED—A WOMAN TO WORK IN A DELICATES-sen kitchen and seat, one who is not afraid of work. Apply 4408 MONETA AVE.

WANTED—EXPERIENCED OPERATOR ON MEN'S and LADIES' HAIR. 242 S. MAIN. MRS. GOLDMAN CO., 207 S. LOS ANGELES ST.

WANTED—WOMAN FOR SANATORIUM, SCIENtific massage work. Must be willing to work and learn. 421 W. SEVENTH ST.

WANTED—WETNURSE. APPLY 1564 AVALON ST., corner Echo Park ave.

WANTED—EXPERIENCED ARM WATTRESS NO Sundays. DALY'S KITCHEN, 800 S. Olive.

WANTED—GIRL FOR GENERAL HOUSEWORK, 3 in family. 1067 GRATTAN ST. HILLSIDE 1111.

WANTED—LADY SOLICITOR, $15, AFTER 6, 1204 S. FIGUEROA.

WANTED—THOROUGHLY EXPERIENCED CANDY girl. Apply "BLACK CAT," 830 S. Broadway.

WANTED—REFINED YOUNG LADY FOR DRAMATic soprano. 738 HILL ST., room 1. Call between 2 and 6 o'clock.

WANTED— Help, Male and Female.

Space is not given under this heading to advertisements soliciting business patronage.

WANTED—MAN AND WIFE, CHAUFFEUR, GARdener, good cook, $70 month; English couple, SWEDISH AND GERMAN EMPLOYMENT BUREAU, 101½ S. Broadway.

WANTED— Help, Male and Female. (Instruction Course.)

WANTED—YOUNG MEN TO SAVE FROM $15 TO $20 by taking my $10 course of automobile driving and repairing. Will make you competent to drive and maintain any car in first-class condition. Investigate this at once. E. WRIGHT, 1457 W. 58th. Vermont 3285.

WANTED—LEARN MOTION PICTURE ACTING. Reliable and experienced director. Thorough training; be up to date. Studio, all requirements; references, successful pupils. PHOTOPLAY STUDIO, 5624 Virginia ave., Hollywood. Home 701422.

WANTED—AMBITIOUS YOUNG MEN TO IMPROVE their present positions and prospects by studying modern book-keeping and accounting and practical business accountant; terms reasonable; evenings; number limited so call tonight, between 7 and 9, 219 MARSH-STRONG BLDG.

WANTED—RAGTIME PIANO PLAYING TAUGHT in 20 lessons, write for free book. CHRISTIE SCHOOL OF MUSIC, Pacific Mutual Bldg. Main 2174. F5780. Pasadena Branch, 417 Bruener Bldg.

WANTED—YOUR FUTURE DEPENDS UPON RIGHT choice; Gregg and Pitman shorthand, touch typewriting; individual instruction. STENOGRAPHERS' TRAINING SCHOOL, Severance Bldg., Sixth and Main. F1965.

WANTED—STENOGRAPHY, BOOK-KEEPING, English branches, telegraphy; rate $10. Positions secured. MACKAY BUSINESS COLLEGE, Main st. at Ninth.

WANTED — RAILWAY MAIL CLERKS, COMMENCE $75 month, 5000 appointments pending; sample examination questions free. FRANKLIN INSTITUTE, Department 13-S, Rochester, N. Y.

WANTED—BRIGHT YOUNG MEN TO PREPARE for railroad mail clerks; MISS WILSON, 601 Citizens' National Bank Bldg.

WANTED—STUDENTS TO KNOW ABOUT LOS ANgeles Business College, oldest, largest, most helpful in Southwest. EIGHTH st. HILL. See Instruction course adv.

WANTED—YOUNG MAN TO PREPARE FOR RAILway mail clerks; salary starting, $75 month. MR. HOFF, 620 Security Bldg.

WANTED—HUNDREDS GOVERNMENT JOBS OPEN to women. Pay $65 to $150 mo. FRANKLIN INSTITUTE, Dept. 7286, Rochester, N. Y.

WANTED—I GUARANTEE TO TEACH SHORThand and touch typewriting in 30 days. 857380.

WANTED— Help, Male and Female. (To Learn Trades.)

WANTED—LADIES, BEAUTY CULTURE PAYS $20. Learn right. FLORENTINE HAIRDRESSING COLLEGE, "World's Largest." 227 Mercantile place. At Broadway.

WANTED — LEARN BEAUTY CULTURE, HAIR manufacturing, students wanted. LEADER COLLEGE OF HAIRDRESSING, 228 Mercantile Place. Mrs. Harris.

WANTED—WE TEACH YOU AUTOMOBILE DRIVing and repairing in three weeks; our course is guaranteed; we teach in up-to-date cars. 1227 W. PICO ST. 54041.

WANTED— Help, Male and Female. (To Learn Trades.)

WANTED — LEARN AUTO REPAIRING, DRIVING and selling; day and evening courses; largest, best, reliable school; purchasing of all makes of cars under supervision of expert instructors; electricity and surveying taught by practical methods; places to work for room and board after school hours; assist graduates to positions. Call and be convinced. Catalogue free. NATIONAL SCHOOL OF ENGINEERING, 2110 W. Seventh. Established 1906.

WANTED—MEN AND BOYS TO LEARN TRADE OF automobile, electricity, plumbing or bricklaying; without expense. UNITED TRADE SCHOOL CONTRACTING COMPANY, 234 Aliso st.

WANTED—SALESMEN— Agents and Solicitors.

WANTED—

SALESMEN TO SELL CALIFORNIA STREET IMPROVEMENT BONDS.
THE EMPIRE SECURITIES CO.,
1201 HIBERNIAN BLDG.
CALL 2 TO 5 P.M.

WANTED—CAPABLE REPRESENTATIVES TO SELL the COMBINATION LIFE, ACCIDENT AND HEALTH policy issued exclusively by the PACIFIC MUTUAL LIFE. Your own home Company. Organized 1868. Assets over $30,000,000. LIBERAL AGENCY CONTRACT. Call or address JOHN NEVTON RUSSELL JR., Manager Home Office Building Annex, 6th and Olive sts.

WANTED—SALES MANAGER OF HIGH ABILITY who can handle men; to work Los Angeles and Southern California with a new patented article; sells to every merchant. Small capital required to carry stock here. Only those experienced to making big money need apply to MR. WEIL, Auditorium Hotel, Friday, 9 to 4.

WANTED—YOU CAN MAKE BIG MONEY BY SELLing a musical wonder that every household will buy at the price. Call for particulars, 117 WINSTON ST., room 403, between 9 and 12 noon, or 2 and 5 afternoons by appointment.

WANTED—THE HOME OFFICE OF A FRATERNAL organization wishes immediately, energetic men and women as local and State organizers. Most liberal contract. Call 123 ELM AVE., Long Beach.

WANTED—HUSTLER TO BE AGENT FOR AUTOmobile accessory, sells at sight, one who owns or drives car preferred. Apply at once, 211 W. 6TH. STERN'S, 211 N. Burdick, Kalamazoo, Mich.

WANTED—A GOOD SOLICTOR FOR SEWER CONtracts from property owners. Can make from $125 to $200 per week. Room 1, 1st floor, 114 E. 3d st., or see me at 2427 E. FIRST ST.

WANTED—LADY AGENTS WANTED EVERYwhere to market our new brand of tea; big pay; exclusive territory. CALIFORNIA SALES CO., Watsonville, Cal.

WANTED—AGENTS, EITHER SEX, TO HANDLE short order meals. Must play piano, good money for the right party. For particulars write to BOX 51, Solvang, Cal.

WANTED—25 LIVE SALESMEN WITH AUTOMObiles, Arely Thursday, Friday and Saturday between 9 and 12 in the morning at 3734 S. LOS ANGELES ST. I. B. Hunsaker.

WANTED—MINING STOCK SALESMAN, NEW proposition; big commissions. Address R, box 157, TIMES OFFICE.

WANTED — EXPERIENCED SOLICITORS TO handle new nonlish being put on the market; fine seller; pays 40 per cent. PHONE 52966.

WANTED— Situations, Male.

Space is not given under this heading to advertisements soliciting business patronage.

WANTED—YOUNG JAPANESE MAN WANTS POSItion as chauffeur; understands Ford car. Can drive any kind car and do own repairing. Best local reference. GEORGE HORIKIRI, 635 E. Olive.

WANTED—POSITION BY CHAUFFEUR; RELIABLE, careful driver, 4 years' experience driving high-grade cars in this city; wages very reasonable; refers to present employer. Call at once, 1808 W. 22nd st.

WANTED—WHAT HAVE YOU IN THE ELECTRICAL line that is required? Does your fool ball work? Are your electrical fixtures on trees, etc., out of order? Prices reasonable. Work guaranteed. Call ELECTRICIAN, West 3844.

WANTED—GENTLEMAN, SINGLE, REFINED, MIDdle-aged, employed part of the day, desires suitable occupation afternoon or evenings. No canvassing. Address Box 75, TIMES OFFICE, Long Beach.

WANTED — CHAUFFEUR, YOUNG WHITE MAN, honest and reliable, do not use liquor or tobacco, careful driver, best of references; will go anywhere; know city and country roads; lost city and local references. HOME 37429. Psc. Hotly, 1718, 1 ring.

WANTED—EXPERIENCED HOTEL OPERATOR wants position as MANAGER OF 60 TO 80-ROOM HOUSE, IN OR OUT OF CITY. IF SATISFACTORY MAY INVEST. ADDRESS L, BOX 800, TIMES BRANCH OFFICE.

WANTED — POSITION AS DETECTIVE AROUND department store, hotel or first-class office in Los Angeles. Can furnish best of references. Ability. Address L, box 501, TIMES BRANCH OFFICE.

WANTED—A JAPANESE, HONEST BOY, WANTS position as cook or butler, chauffeur, in small family, city or country. FRANK, 217 E. First st. Phone A3942.

WANTED—JAPANESE WANTS POSITION CLEANing office, building, store, club, billiard room, apartment, etc., morning or afternoon. Address R, box 196, TIMES OFFICE.

WANTED—POSITION BY YOUNG MARRIED MAN, experienced in general office work, correspondence, collections, etc. References. Address O, box 140, TIMES OFFICE.

WANTED—STRONG YOUNG MAN WISHES WORK of any kind, experience as blacksmith and machinist; wages no object; steady office work. Address ROOM 4, 230 E. First st.

WANTED—A PLACE FOR 16-YEAR-OLD BOY IN machine shop or mechanical works; will take small wages. Address R, box 217, TIMES OFFICE.

WANTED—POSITION AS RANCH FOREMAN BY young married man, who thoroughly understands ranching and care of stock. J. WHELAN, 1254 E. 8th st.

WANTED—SITUATION BY ELDERLY, SOBER MAN as ranch cook, driver or care of stock. Good reference. CALIFORNIA HOTEL, 413 WEST SEVENTH ST. 64233, Main 8048.

WANTED—WORK BY GARDENER WHO IS COMpetent in all its branches, 12 years' local experience, city or country; state wages per month. Slightest references. Phone HOLLYWOOD 868.

WANTED—GARDENER, COMPETENT WITH ANY work, wishes position with private family; best references. Address L, box 246, TIMES BRANCH OFFICE.

WANTED—NEWSPAPER REPORTER, 24, NOT EMployed for the time being, desires work. No soliciting or agency proposition. Address L, box 506, TIMES BRANCH OFFICE.

WANTED—CAN YOU USE A FIRST-CLASS BOOKkeeper? Can take full charge. Can operate typewriter. Local references. Reasonable salary. Address L, box 508, TIMES BRANCH OFFICE.

WANTED—GOOD, WILLING JAPANESE WANTS permanent position as cook and general houseworker, $32 monthly. Address O, box 143, TIMES OFFICE.

WANTED—SITUATION BY YOUNG CUTTER on gentlemen's clothes; expert coat maker. Can furnish best of references. Address L, box 847, TIMES BRANCH OFFICE.

WANTED—POSITION ON RANCH, BY JAPANESE experienced gardener, can milk cows, and do other farm work. City or country; 12 years' experience. MATSU, 518½ W. 6th. F2137.

WANTED—BOY, 18 YEARS OLD, LIVING WITH parents, wishes employment in business house. Address box 70, TIMES OFFICE, Pasadena.

WANTED—YOUNG MAN ATTENDING AUTO school wishes to work before and after school hours for board and room. Good references. Address R, box 125, TIMES OFFICE.

WANTED—POSITION BY EXPERIENCED AC-countant. A-1 local references. Address R, box 127, TIMES OFFICE.

WANTED—CHINESE, FIRST-CLASS COOK

WANTED—
To Purchase Real Estate.

WANTED—$40,000 CLEAR PROPERTY IN LOS ANGELES OR VENTURA, WILL EXCHANGE 370-ACRE APPROXIMATELY 10 PER CENT. AND MORTGAGE. TO AGENTS. RAE E. CLARK, OWNER, 1029 MARSH-STRONG BLDG. [illegible]—PHONE, MAIN 3172.

WANTED—IF YOU HAVE PROPERTY OF ANY DESCRIPTION for sale or exchange, list it with the firm of

H. A. ECKERT & CO.
R. C. POLLARD, Mgr.
621 Central Bldg. Main 3172.

WANTED—YOUR PROPERTY FOR SALE OR EXCHANGE. Tell us what or anything. J. A. CRAIG, 720 H W. Hellman Bldg.

WANTED—
To Purchase, Miscellaneous.

WANTED—DIAMONDS, DIAMONDS, DIAMONDS. Cash. Full Value Paid for Diamonds and Jewelry. J. C. FERGUSON, suite 304, Homer Laughlin Building, 315 S. Broadway. Phone 10[illegible]

WANTED—DIAMONDS, OLD GOLD, SILVER; bought for cash. THE CRADDOCK SHOP, 326-328 S. Hill. Jackson Bldg. Fourth and Hope sts.

WANTED—DIAMONDS AND JEWELRY, PAY HIGH-EST prices cash. Phone 10[illegible]. Courteous treatment. HARRY REID, 706 Grant Bldg., second floor, over Farmers & Merchants Bank.

WANTED—TOP PRICES PAID FOR GENTS' and ladies' used clothing, by CORY, 1[illegible] Central Ave., near 1st. Phone 10[illegible]

WANTED—DIAMONDS, OLD GOLD, ANTIQUE ART or jewelry, absolutely per highest cash prices; dealers in confidence. PALACE GEM JEWELRY CO., 336 S. 7th st.

WANTED—ROOMS BOUGHT, WILL BUY THEM and lease. BOOKERANK, 602 W. Sixth. 10[illegible]

WANTED—TO BUY DIAMONDS, JEWELRY, WATCHES, old silverware, automobiles, money to loan on above goods. MARKWELL & CO., 302 Grant Bldg.

WANTED—TO BUY, OR SELL FOR CASH, OLD-FASHIONED FURNITURE, CHINA, antiques; also old gold. 614 W. SIXTH. near Grand. Phone 10[illegible]

WANTED—TO BUY RAILROAD TICKETS TO ANY destination. BUCK AGENCY, Address L, box 887, TIMES BRANCH OFFICE.

WANTED—DIAMONDS, OLD GOLD, ANTIQUES, bought for cash. H. B. CROUCH & CO., 310 I. Eagle st.

WANTED—TO PURCHASE USED EVENING DRESS suit, size 36. 1[illegible] SCOTLAND, 1[illegible] Second Stock, 550[illegible], Wilshire 3087.

WANTED—DIAMONDS BOUGHT, OLD AND PAT MODEL diamonds made over; 1 to 2 per cent. MUREL, 306-7 Spinney Bldg. 2d floor.

WANTED — CASH PAID FOR FEATHER BEDS. 736 SAN PEDRO ST. Main 1146.

WANTED — $5,000 SOUVENIR HAND BRICK FOR cash. Address L, box 2[illegible], TIMES BRANCH.

WANTED — DIAMONDS, OLD GOLD; HIGHEST cash prices. SCHEPP'S ART SHOP, 119 S. Hill.

WANTED—
Miscellaneous.

WANTED—
DON'T WAIT
until the last minute to telephone your "Want Ad" to the TIMES. It is in time if it is left at any of the TIMES BRANCH OFFICES.

WANTED—HOUR TUTS FOR MR. O'CONNELLY. T. L. O'Brien for Justice of the Peace for city of Los Angeles. Efficiency guaranteed.

WANTED—
For quick action, draw answers to Times "Want" ads. If Times letter boxes are not convenient, bring them to any office. The locations of the boxes are printed in the first column of the Times "Want" section.

WANTED—
Discarded Clothes.

WANTED — WE BUY SECOND-HAND CLOTHING. Call on the CROWN, P6100 or Main 3015, to call for clothing. Best prices paid.

WANTED—
Furniture.

WANTED—WE PAY MORE CASH FOR FURNITURE, household goods, merchandise, etc., than any firm in the city; any quantity; she sell on commission; cash advanced on consignments. largest and oldest established auction house in California. BROADUS & BROADUS, Auctioneers, 1201-1205-1209 S. Main st. Phone 2679; Main 1[illegible]

WANTED—THE FURNITURE OF A PRIVATE RESIDENCE, PIANO, RUGS, CHINA, SILVERWARE, BRIC-A-BRAC, OAK OR BIRD'S-EYE MAPLE, MUST BE strictly modern; will pay cash or exchange for real estate; location, 2 to 12 miles; must be cheap. Address L, box 2[illegible], TIMES BRANCH OFFICE.

WANTED—WE PAY CASH FOR ALL KINDS OF furniture, carpets, stoves, etc. Let us call; we can make you a reasonable offer. We are cash buyers only. 1[illegible] 1[illegible] Broadway. Phone 10[illegible]

WANTED—TO PURCHASE FURNITURE; WANT all kinds; will pay cash; send postal or phone; high-est prices paid; get our old values for you. CALIFORNIA-HENDERSON FURNITURE CO., 1[illegible] Main 2[illegible] Phone 2[illegible]

WANTED — FURNITURE, HOUSEHOLD GOODS, etc.; highest prices for cash; or will sell on commission. Phone Broadway 918. A. WOLFSON, 1[illegible]

WANTED—WE BUY FURNITURE AND DISPOSE OF goods of every description on commission; we will call at the home or store; you tell us what you have to sell. Phone 1[illegible] 1[illegible] Broadway. 113-115 Commercial st. RUSSELL, 2[illegible] Spinney Bldg.

WANTED — CASH PAID FOR FEATHER BEDS. 736 SAN PEDRO ST. Main 1146.

WANTED — $5,000 SOUVENIR HAND BRICK FOR cash. Address L, box 2[illegible], TIMES BRANCH.

WANTED — DIAMONDS, OLD GOLD; HIGHEST cash prices. SCHEPP'S ART SHOP, 119 S. Hill.

WANTED—
Miscellaneous.

WANTED—
DON'T WAIT
until the last minute to telephone your "Want Ad" to the TIMES. It is in time if it is left at any of the TIMES BRANCH OFFICES.

WANTED—HOUR TUTS FOR MR. O'CONNELLY. T. L. O'Brien for Justice of the Peace for city of Los Angeles. Efficiency guaranteed.

WANTED—
For quick action, draw answers to Times "Want" ads. If Times letter boxes are not convenient, bring them to any office. The locations of the boxes are printed in the first column of the Times "Want" section.

WANTED—
Discarded Clothes.

WANTED — WE BUY SECOND-HAND CLOTHING. Call on the CROWN, P6100 or Main 3015, to call for clothing. Best prices paid.

WANTED—
Furniture.

WANTED—WE PAY MORE CASH FOR FURNITURE, household goods, merchandise, etc., than any firm in the city; any quantity; she sell on commission; cash advanced on consignments. largest and oldest established auction house in California. BROADUS & BROADUS, Auctioneers, 1201-1205-1209 S. Main st. Phone 2679; Main 1[illegible]

WANTED—THE FURNITURE OF A PRIVATE RESIDENCE, PIANO, RUGS, CHINA, SILVERWARE, BRIC-A-BRAC, OAK OR BIRD'S-EYE MAPLE, MUST BE strictly modern; will pay cash or exchange for real estate; location, 2 to 12 miles; must be cheap. Address L, box 2[illegible], TIMES BRANCH OFFICE.

WANTED—WE PAY CASH FOR ALL KINDS OF furniture, carpets, stoves, etc. Let us call; we can make you a reasonable offer. We are cash buyers only. 1[illegible] 1[illegible] Broadway. Phone 10[illegible]

WANTED—TO PURCHASE FURNITURE; WANT all kinds; will pay cash; send postal or phone; high-est prices paid; get our old values for you. CALIFORNIA-HENDERSON FURNITURE CO., 1[illegible] Main 2[illegible] Phone 2[illegible]

WANTED — FURNITURE, HOUSEHOLD GOODS, etc.; highest prices for cash; or will sell on commission. Phone Broadway 918. A. WOLFSON, 1[illegible]

WANTED—WE BUY FURNITURE AND DISPOSE OF goods of every description on commission; we will call at the home or store; you tell us what you have to sell. Phone 1[illegible] 1[illegible] Broadway. 113-115 Commercial st. RUSSELL, 2[illegible] Spinney Bldg.

Classified Liners.

Furnished Rooms.

[illegible]—NEWLY FURNISHED ROOMS. FOR MEN AND WOMEN IN THE [illegible] STREET BUILDING. RENTS NEAR 6TH. STEAM HEAT. [illegible] WATER. MOORE'S PRICE. [illegible] SCHOOL OF BIBLE INSTITUTE.

[illegible] HOTEL ALCO. SPECIAL RATES. [illegible] private phones, private baths, [illegible] floor lobby. [illegible] $3.50 to $7 weekly. [illegible] and Figueroa sts. 5[illegible]

[illegible]-CATHEDRAL ARMS HOTEL— "JUST LIKE HOME." [illegible] CENTENNIAL ST. [illegible] steam-heated rooms, housekeeping privileges. [illegible] 111 S. Bunker Hill, at Sunset blvd. and Temple sts.

[illegible] HOME COMFORT WITHOUT EXPENSE. [illegible] "SUNSHINE," $15 W. Second. [illegible] west of Broadway. You can get [illegible] room for $2.25 week. Strictly select. [illegible]

[illegible]—ROOMS SOUTHWEST, WELL; BUY THEM and lease. BOOKERANK, 602 W. Sixth. 10[illegible]

WANTED—TO BUY DIAMONDS, JEWELRY, WATCHES, old silverware, automobiles, money to loan on above goods. MARKWELL & CO., 302 Grant Bldg.

WANTED—TO BUY, OR SELL FOR CASH, OLD-FASHIONED FURNITURE, CHINA, antiques; also old gold. 614 W. SIXTH. near Grand. Phone 10[illegible]

WANTED — TO BUY RAILROAD TICKETS TO ANY destination. BUCK AGENCY, Address L, box 887, TIMES BRANCH OFFICE.

WANTED—DIAMONDS, OLD GOLD, ANTIQUES, bought for cash. H. B. CROUCH & CO., 310 I. Eagle st.

WANTED—TO PURCHASE USED EVENING DRESS suit, size 36. 1[illegible] SCOTLAND, 1[illegible] Second Stock, 550[illegible], Wilshire 3087.

WANTED—DIAMONDS BOUGHT, OLD AND PAT MODEL diamonds made over; 1 to 2 per cent. MUREL, 306-7 Spinney Bldg. 2d floor.

WANTED — CASH PAID FOR FEATHER BEDS. 736 SAN PEDRO ST. Main 1146.

WANTED — $5,000 SOUVENIR HAND BRICK FOR cash. Address L, box 2[illegible], TIMES BRANCH.

WANTED — DIAMONDS, OLD GOLD; HIGHEST cash prices. SCHEPP'S ART SHOP, 119 S. Hill.

Furnished Flats.

TO LET—
Completely furnished 5-room flats at 909 Berendo st. Rental only $30 per month. This is choice, in Wilshire district. Get keys from owners.

DUNN-ALBRIGHT-AMES CO.,
Main 8097. 614-15 Story Bldg. A5030.

TO LET—FURNISHED FLATS AT HOLLYWOOD, nicely situated, 3 and 4 rooms. Nos. 6256 and 6258 FRANKLIN AVE., near Gower st. References required. Tel. 50[illegible]

TO LET — UPPER AND LOWER FURNISHED 5-room flats, 1416 W. 18th; strictly modern and clean; adults. Washington or 16th cars, of at Hoover. first flat west. PHONE 24[illegible]

TO LET—HOLLYWOOD BUNGALOW APARTMENTS 2 rooms and sleeping porch, furnished or unfurnished. one block north of boulevard. 6[illegible] TUCCA STREET.

TO LET—UPPER FLAT 4 ROOMS, BATH, SLEEPING porch, sunny, like new; 6 minutes walk from 4th and Broadway. Rent $22. Corner 41[illegible] and Boyleston sts. 579192.

TO LET—FURNISHED FLOOR IN PRIVATE HOME with private bathroom, like a flat; high, healthy location; 15 minutes from Third and Spring; adults; $20. 402 EUCLID. Phone 41444.

TO LET — NICELY FURNISHED 4-ROOM UPPER flat; modern conveniences; also telephone. 1054 DENVER AVE., near W. 11th st., one block west of Georgia.

TO LET — WELL-FURNISHED FLAT AT 848 W. 18th. Key at 856 W. NINTH ST. Phone 821[illegible]

TO LET—5-ROOM LOWER FLAT, HARDWOOD floors, furnished, furnace, piano and phone. Rent $70. 1622 ORANGE ST. Walking distance.

TO LET—FURNISHED 5-ROOM FLAT, $19. FURnished 2-room flat, $14. Modern and desirable. 180 W. 33RD ST.

TO LET—CHOICE 4-ROOM, FURNISHED OR UNfurnished, sun-proof flats; Westlake district. 2514 W. SIXTH ST.

TO LET—3-ROOM FLAT WITH SLEEPING PORCH; clean, well furnished; good street, best car service. 1106 W. 17TH ST.

TO LET—NICELY FURNISHED 3-ROOM UPPER flat, 2 built-in beds, rent only $20. Call SOUTH 5484.

TO LET — 4-ROOM FURNISHED FLAT, GROUND floor, $15; near Washington and Estrella. 1[illegible] ESTRELLA. University car.

TO LET—8 OR 5-ROOM UPPER FURNISHED FLAT, exclusive neighborhood; rent reasonable; garage if desired. Call 412 W. 81ST ST.

TO LET—NICELY FURNISHED 5-ROOM UPPER flat, 2 built-in beds, rent only $20. Call SOUTH 5484.

TO LET — 4-ROOM FURNISHED FLAT, GROUND floor, $15; near Washington and Estrella. 1[illegible] ESTRELLA. University car.

TO LET—8 OR 5-ROOM UPPER FURNISHED FLAT, exclusive neighborhood; rent reasonable; garage if desired. Call 412 W. 81ST ST.

TO LET—A NEW, COMPLETELY FURNISHED, 4-room flat, hot water heat, piano and garage; reasonable to right party. 1[illegible] 57TH AVE. T1887.

TO LET—FLAT 4 ROOMS, BATH, SLEEPING porch, $25. 7 117 W. 28TH ST.

TO LET — WELL-FURNISHED MODERN 5-ROOM flat. 1510 W. 28TH ST. West 5851.

Apartments Furnished.

TO LET—NEW—24 FRANCE APTS.
ALL OUTSIDE ROOMS.
You will be surprised at the prices when you see these elegantly furnished and 2-room apartments, also rooms with bath.
ATTRACTIVE SOCIAL FEATURES.
Magnificent lobby, ballroom, pool and card rooms, sun and indoor parlors, both phones in apartments. Elevators. Service unexcelled. Procure good building.
621 S. BURLINGTON, at 7th st.
Phone: 60787—Wilshire 4050.

TO LET—HUNTLEY APARTMENTS.
1207 W. THIRD ST.

Housekeeping apartments, summer rates; new concrete building; two passenger elevators; every room an outside room; well ventilated; cool porches; dishes washed; bath rooms and halls; free garage. 10 minutes' walk to Third and Broadway apartments, $40 to $100 a month. Phones: 10108, or Main 854.

TO LET—
ALVARADO TERRACE APTS.,
1435 Alvarado Terrace.
Ideally located; quiet and attractive, steam heat, hot water continuously. Next to First Church of Christ Scientist. Pico car. West 16th street car to Hoover. WEST 2910. 20656.

TO LET—
THE STRATFORD.
W. Sixth and Burlington. One, 2 and 3-room apartments in one of the most attractive apartment houses in Westlake district; steam heat, beautiful lobby, porch, lawn; tennis court, garage. Reasonable rates. ONE05—WILSHIRE 480.

TO LET—CUMBERLAND HOTEL AND APARTments; best location in the city, on the hill at top of Angels Flight; modern, clean and quiet; good service; rooms with and without private bath; 2, 3 and 4-room apartments; rates very low, 245 W. Third st. Home 10849. Main 77.

TO LET—BALTIC APARTMENTS.
New, modern, single rooms, single, double apartments, housekeeping privileges, amusement hall, roof garden, playrooms, garage. Reasonable rates. 1127 ORANGE ST. Walking distance. West Seventh st. car to Bixel.

TO LET—
ADELBERT APARTMENTS.
Newly Furnished and Managed by Owner.
Prices Reasonable.
West 7th st. car to Union ave.
Short block north to 1627 Ingraham st.

TO LET—SNAP; SUBLET TO DESIRABLE PARTY, for elegant, double apartments in strictly modern house; suitable for party of bachelors or family; all very large, sunny rooms, elaborately furnished; lease, only November 1. 628[illegible] West 7[illegible]. Apply 8, 1604 W. PICO.

TO LET—
LOLA APARTMENTS.
926 Lola ave.
New, modern, private phones, janitor service; strictly high-class; economy rooms. Take West 11th st. car to Aparmbo, block north.

TO LET—HIGGERLY APARTMENTS,
1029 S. Hope st.
Good as ever.
Lower than ever.
MAIN 1183. F5814.

TO LET—
MONTEREY APARTMENTS.
621½ S. Main st.
New, fire-proof, modern apartments; low rates. J. C. DEACON, Mgr. South 1[illegible] Home 20782.

TO LET—THE LOEBAN APTS., 1030 W. EIGHTH st. New and modern. A few single apartments remain; each with kitchen or buffet; fine furniture, private phone, private entrance, etc. Only value at $22.50 and $25. MAIN 5707.

TO LET—
ALBION APARTMENTS.
2074 W. Ninth st.
Wilshire 4124. 52475. Large and airy. Private phones, built-in beds, dressing-room. Cars stop at door.

TO LET—THE BARETTE APARTMENTS. MODERN HIGH CLASS APARTMENTS; WALKING DISTANCE; HIGH, DELIGHTFUL LOCATION. $20, $22.50, $25. 1[illegible] 18TH ST. CAR CUTS OFF AT BIXEL. BROADWAY 532. HOME 557[illegible].

TO LET—MAY APARTMENTS, 12TH AND BURlington; one of the finest little houses in the city; in one of the apartments, new brick building, sleeping porch, private baths, phone and large drawing-room in every apartment. Come and see them.

TO LET—
THE EDWARDS APARTMENTS, 1427 Grattan ave. Large 2-room apartments, with beautiful private bath, only $16 per month; equal to west side $40 apartments. Come today. PHONE 25615.

TO LET—TWO LARGE ROOMS WELL FURNISHED for housekeeping; $10 month. Quiet and homelike. 129 E. 82ND ST. at Phone South 7722. Take Main st. car to 82nd st. Alvarado ave. cars.

TO LET—TURQUOISE APARTMENTS.
621 South Bonnie Brae street.
Handsomest apartments in city; big corner rooms, large living-room; tennis, billiards. Attractive prices. WILSHIRE 5503, 54782.

TO LET — 2 AND 3-ROOM APARTMENTS, NEW furniture; new hardwood; within walking distance of Broadway. 117 N. Toluca st., corner W. First st. Reduced; sunny apartments for less money. PHONE 5[illegible]

TO LET—AT WESTLAKE PARK—REASONABLE. from two weeks, with the first month's rent; one night-due 2-room, one 3-room apartment; all have wall beds, private baths and telephones. Right place for good people. 739 LAKE ST.

TO LET—LEIGHTON APARTMENTS, WESTLAKE park district, and the homelike surroundings; rent prices still in effect. Inquire LEIGHTON HOTEL, 2127 W. Sixth st.

TO LET—BRONX APTS., 624 W. FOURTH, THIRD block from Broadway. New, elegant furnished, double apartments; 2 large rooms, kitchen, bath, phone; dinettes, $40, $45, $50; singles, $25, $30.

TO LET—JUST OPENED, O'NEIL APARTMENTS, 850 S. Figueroa st., modern, beautiful apartments, five minutes from Broadway, automatic elevator. MAIN 8600 or 60600.

TO LET—HOTEL, $25. APARTMENTS, SINGLE or double, $22.50 to $30. Choice, sunny, all conveniences at the head of Angel's Flight. 221 S. OLIVE ST.

TO LET—
SCARBOROUGH APARTMENTS.
New, first-class. 5 minutes' walk from 5th and Broadway. 517 S. FLOWER ST.

TO LET—
THE ASCUTNEY APARTMENTS.
927 East Adams street.
Nice sunny 3-room apartments, $18 to $20. Griffith avenue car to Adams street. SOUTH 552.

TO LET—CLEAN, NEW, GLADSTONE APARTments; 2-room, $4.50 weekly; monthly rates. 509 ALT PICO.

TO LET—ETHELTON APARTMENTS, W. 11TH AND Hoover sts. New, modern, every convenience and service. Choice location.

TO LET—COVEY APARTMENTS, 333 CHAY ST., furnished apartments and single rooms. Rates reasonable.

TO LET—A SUNNY APARTMENT OF 2 ROOMS and sleeping porch, nicely furnished and in good condition, $18. 142 W. 22ND. 24911.

TO LET—VALDEZ APARTMENTS, QUIET AND comfortable in every way. Call to up. 52406. 812 S. CORONADO ST.

TO LET—NORTHWEST APARTMENTS, HIGH AND sightly, better than ever, with lower prices. Phone 10[illegible] Main 6046. ADAMS 4[illegible]

TO LET—ROBINSON APARTMENTS, 928 S. UNION. New, furnished or unfurnished; prices reasonable. 54078. WILSHIRE 8070.

TO LET—HAZELTON APTS., 500 E. PICO. CHEAPest and best-class, sunny apartments, $12-$15 per month. PHONE 28186.

TO LET—APARTMENT OF 2 ROOMS, COMPLETELY furnished for housekeeping; all accommodations. Phone: 811. 143 W. 22ND ST.

TO LET—SCHLOESSER APARTMENTS, SECOND and Olive. Suites $25 up. Two blocks from Broadway. A4934.

Apartments Unfurnished.

TO LET—FIRST-CLASS 2-ROOM UNFURNISHED apartment, large living-room, kitchen and bath, built-in beds and mirrors. 1614 SUNSET BLVD. Wilshire 5495. 14870.

TO LET—UPSTAIRS, 5 ROOMS, BATH, 2 WALL beds. 1044½ PARK VIEW ST. 51113, Wilshire 858.

TO LET—2-ROOM APARTMENTS, PRIVATE BATH, gas stove, disappearing beds. 856 N. WESTERN [illegible] Seventh and Rampart. PHONE 60[illegible]

TO LET—OXFORD APARTMENTS, MODERN AND upstairs, well furnished, one bedroom, one sleeping porch, and 2-room outside apartments, one choice, in Wilshire district. Get keys from owners. OXFORD. Phone 74170.

TO LET—3-ROOM COZY FRONT APARTMENT with bath; rent $15. 202 W. 32ND, between Main and Grand ave.

TO LET—MODERN 3-ROOM UNFURNISHED APARTment; bath and wall bed. 1700 MAPLE AVE.

Rooms and Board.

TO LET—BELLEVUE TERRACE HOTEL, SIXTH AND FIGUEROA. 4 MINUTES FROM BROADWAY. SPECIAL RATES FOR COUPLES AND FOR TWO IN ONE ROOM; LARGE GROUNDS AND TENNIS. POOLROOM, DANCING INSTRUCTIONS FREE. MAIN 446. F6922.

TO LET—IN ELEGANT HOME, SUITE OF LARGE SUNNY ROOMS, PRIVATE BATH; ALSO SINGLE ROOMS; IDEAL LOCATION. TABLE THE BEST. LARGE LIVING-ROOM, PIANO, FURNACE HEAT. SLEEPING PORCH. TABLE BOARD. 1122 LAKE ST. 556817.

TO LET — IN FINELY FURNISHED HOME, large outside rooms, single or en suite, fine meals, hospitable, intimate; best car service to city. Best of references. 2716 SO. GRAND. Phone 21173.

TO LET—IN NEW FAMILY HOTEL, BEAUTIFUL single room, with or without board; hot water day and night; excellent home cooking; parlor; piano; $27.50 per month. 1[illegible] OTTAWA, between Tenth and 11th, or Figueroa.

TO LET—A BEAUTIFUL SUITE OF ROOMS, WITH private bath, fireplace and porch; also other rooms; board if desired; excellent table; 2 car lines. THE ST. JAMES, 817 W. 23d st. Phone 27782. 20101.

TO LET—WANTED CONVALESCENT, NERVOUS or elderly person to find good home and care; on mountain ranch, high and dry, fine sulphur and mineral water, home cooking, reasonable. For information call 71[illegible]

TO LET—ROOMS AND BOARD IN A PLEASANT, homelike place, newly furnished; home cooking; piano, large veranda and sleeping porches; one block from 6 car lines. 1003 S. BURLINGTON AVE. 55569.

TO LET—ROOM AND BOARD IN THE WESTLAKE district, 1320 WESTLAKE AVE. In a fine Scottish family; large, airy room; suitable for two young men or couple; home cooking.

TO LET—A SELECT PRIVATE HOME FOR DELIcate, special, invalids, convalescents; special attention to diet; highest city references. MISS WARREN. Glendale 905-J.

TO LET — WANT YOUNG PEOPLE OF REFINEment. 1[illegible] and 4 rooms, bath, 627 SOUTH ST. Use of parlor and piano; good home cooking; $20 per month. Westlake district.

TO LET—NICELY FURNISHED ROOMS, WITH breakfast and evening dinner, in quiet private home, to man and wife, or one or two gentlemen; garage if desired. 1[illegible] West 5741.

TO LET — NICELY FURNISHED ROOM WITH board; private home; one block from Westlake Park; furnace heat; garage; one person, $25; two persons, $40 per month. PHONE 10568[illegible]

TO LET—NICELY FURNISHED ROOM, FOR 2 OR 3; excellent home cooking, all conveniences, walking distance. 1[illegible] HOOVER.

TO LET—ONE ROOMS WITH SLEEPING PORCH in new home, southwest; bath, furnace, tennis court; best home cooking. WEST 2946.

TO LET—BEAUTIFUL FRONT ROOM FOR TWO; first-class board; use of kitchen. Phone Monday, West 2050.

TO LET—SINGLE AND DOUBLE ROOMS, WITH excellent table board. Handsome private home. 1204 ORANGE ST.

TO LET—740 HARTFORD, BEAUTIFUL HOME, fine, sunny rooms for two; quiet, furnace, walking distance. WILSHIRE 34, 61045.

TO LET—WILSHIRE HOTEL, REST ROOM AND board in Los Angeles, $10, $15 week. 671 S. CORONADO. Wilshire 1084.

TO LET—A NEATLY FURNISHED ROOM WITH ALL the comforts of a home; best of meals. 1028 BEACON. Westlake district.

TO LET—PRETTY FRONT ROOMS; EVERYTHING new and modern; 2 minutes from corner 11th and Ninth-st. cars. 1026 S. ALVARADO. 54519.

TO LET — IN A REFINED CHRISTIAN HOME, pleasant front room, with board; home comforts, electric lights. 2007 BUDLONG AVE. 81[illegible]

TO LET — LARGE AND SMALL SUNNY ROOMS; newly furnished; excellent table; reasonable terms. 1023 S. BONNIE BRAE. 54441.

TO LET—LARGE, SUNNY FRONT ROOM; EXCELlent table; walking distance. 1260 S. HOPE. Phone 20681.

TO LET—NICE FRONT ROOM, WITH BOARD, IN private home. 1147 W. 8TH PLACE. West 2[illegible]

TO LET—GOOD ROOMS, FINE TABLE, CHEAP. 918 W. SIXTH ST.

TO LET—MODERN HOME FOR YOUNG WOMEN; laundry privileges; ideal location. 514 S. GRAND.

Rooms and Board for Children.

TO LET—BEST OF CARE GIVEN TO DELICATE infant, doctor's reference given. PHONE 28[illegible]

Unfurnished Houses.

TO LET—NEW 5-ROOM BUNGALOW, 3014 SIXTH ave., half block from Jefferson st.; fine neighborhood; $25 per month. TILLAR & CO., 906 Black Bldg.

TO LET—7-ROOM MODERN COTTAGE, 1332 Georgia st. Newly papered, large yard, garage, $25. Phone owner, 2[illegible]. Call BOSINGTON, Wilshire 54, or Home 54065.

TO LET—TWO 4-ROOM CALIFORNIT COTTAGES, gas, electricity, bath, No. 1056 and 1058 Dewey ave. Take West 11th car. Rent, $20. No objections to children. Phone BOYLE 1296.

TO LET—NOVEMBER 8, COTTAGE, 7 ROOMS, close in, good neighborhood, desirable, reasonable. $25. Will put new screen vacant lots. 1509 W. 12TH ST. Apply at house.

TO LET—NEW ATTRACTIVE SEVEN-ROOM BUNgalow, east front, high ground, Wilshire district, to lease for 2 years per month. Telephone SUNSET HOLLYWOOD 3[illegible]

TO LET—BUNGALOW COURT, 5 ROOMS; BUILT-IN bed; bedroom in every way; owner pays water and sewer; 2 cars, Griffith or San Pedro. 745 E. 30TH ST. Adults.

TO LET — 8-ROOM HOUSE, 2646 ELLENDALE place, $20. 8-ROOM MODERN HOUSE, IN FIRST-CLASS CONDITION. W. L. REMAN, 429 DOUGLAS BLDG.

TO LET—WE MAKE A SPECIALTY RENTING UNfurnished houses. Excellent list from $25 to $100. R. L. DOWELL CO., A1208. Main 1208. 410 Baker-Detwiler Bldg.

TO LET—5 ROOMS AND BATH, WITH GARAGE; 6 cottages from Pico and Broadway. Take West Temple car to 525 PATTON ST. Broadway 109.

TO LET—MODERN 8-ROOM, TWO-STORY UNfurnished house, $40. 1[illegible] 1[illegible] Phone 5[illegible]

TO LET—LARGE AND SMALL SUNNY ROOMS; excellent table; reasonable terms. 1023 S. BONNIE BRAE. 54441.

TO LET—LARGE, SUNNY FRONT ROOM; EXCELlent table; walking distance. 1260 S. HOPE. Phone 20681.

TO LET—NICE FRONT ROOM, WITH BOARD, IN private home. 1147 W. 8TH PLACE. West 2[illegible]

TO LET—GOOD ROOMS, FINE TABLE, CHEAP. 918 W. SIXTH ST.

TO LET—MODERN HOME FOR YOUNG WOMEN; laundry privileges; ideal location. 514 S. GRAND.

Rooms and Board for Children.

TO LET—BEST OF CARE GIVEN TO DELICATE infant, doctor's reference given. PHONE 28[illegible]

Unfurnished Houses.

TO LET—NEW 5-ROOM BUNGALOW, 3014 SIXTH ave., half block from Jefferson st.; fine neighborhood; $25 per month. TILLAR & CO., 906 Black Bldg.

TO LET—7-ROOM MODERN COTTAGE, 1332 Georgia st. Newly papered, large yard, garage, $25. Phone owner, 2[illegible]. Call BOSINGTON, Wilshire 54, or Home 54065.

TO LET—TWO 4-ROOM CALIFORNIT COTTAGES, gas, electricity, bath, No. 1056 and 1058 Dewey ave. Take West 11th car. Rent, $20. No objections to children. Phone BOYLE 1296.

TO LET—NOVEMBER 8, COTTAGE, 7 ROOMS, close in, good neighborhood, desirable, reasonable. $25. Will put new screen vacant lots. 1509 W. 12TH ST. Apply at house.

TO LET—NEW ATTRACTIVE SEVEN-ROOM BUNgalow, east front, high ground, Wilshire district, to lease for 2 years per month. Telephone SUNSET HOLLYWOOD 3[illegible]

TO LET—BUNGALOW COURT, 5 ROOMS; BUILT-IN bed; bedroom in every way; owner pays water and sewer; 2 cars, Griffith or San Pedro. 745 E. 30TH ST. Adults.

TO LET — 8-ROOM HOUSE, 2646 ELLENDALE place, $20. 8-ROOM MODERN HOUSE, IN FIRST-CLASS CONDITION. W. L. REMAN, 429 DOUGLAS BLDG.

TO LET—WE MAKE A SPECIALTY RENTING UNfurnished houses. Excellent list from $25 to $100. R. L. DOWELL CO., A1208. Main 1208. 410 Baker-Detwiler Bldg.

TO LET—5 ROOMS AND BATH, WITH GARAGE; 6 cottages from Pico and Broadway. Take West Temple car to 525 PATTON ST. Broadway 109.

TO LET—MODERN 8-ROOM, TWO-STORY UNfurnished house, $40. 1[illegible] 1[illegible] Phone 5[illegible]

TO LET—
THE STRATFORD.
W. Sixth and Burlington. One, 2 and 3-room apartments in one of the most attractive apartment houses in Westlake district; steam heat, beautiful lobby, porch, lawn; tennis court, garage. Reasonable rates. ONE05—WILSHIRE 480.

TO LET—CUMBERLAND HOTEL AND APARTments; best location in the city, on the hill at top of Angels Flight; modern, clean and quiet; good service; rooms with and without private bath; 2, 3 and 4-room apartments; rates very low, 245 W. Third st. Home 10849. Main 77.

TO LET—BALTIC APARTMENTS.
New, modern, single rooms, single, double apartments, housekeeping privileges, amusement hall, roof garden, playrooms, garage. Reasonable rates. 1127 ORANGE ST. Walking distance. West Seventh st. car to Bixel.

TO LET—
ADELBERT APARTMENTS.
Newly Furnished and Managed by Owner.
Prices Reasonable.
West 7th st. car to Union ave.
Short block north to 1627 Ingraham st.

TO LET—SNAP; SUBLET TO DESIRABLE PARTY, for elegant, double apartments in strictly modern house; suitable for party of bachelors or family; all very large, sunny rooms, elaborately furnished; lease, only November 1. 628[illegible] West 7[illegible]. Apply 8, 1604 W. PICO.

TO LET—
LOLA APARTMENTS.
926 Lola ave.
New, modern, private phones, janitor service; strictly high-class; economy rooms. Take West 11th st. car to Aparmbo, block north.

TO LET—HIGGERLY APARTMENTS,
1029 S. Hope st.
Good as ever.
Lower than ever.
MAIN 1183. F5814.

TO LET—
MONTEREY APARTMENTS.
621½ S. Main st.
New, fire-proof, modern apartments; low rates. J. C. DEACON, Mgr. South 1[illegible] Home 20782.

TO LET—THE LOEBAN APTS., 1030 W. EIGHTH st. New and modern. A few single apartments remain; each with kitchen or buffet; fine furniture, private phone, private entrance, etc. Only value at $22.50 and $25. MAIN 5707.

TO LET—
ALBION APARTMENTS.
2074 W. Ninth st.
Wilshire 4124. 52475. Large and airy. Private phones, built-in beds, dressing-room. Cars stop at door.

TO LET—THE BARETTE APARTMENTS. MODERN HIGH CLASS APARTMENTS; WALKING DISTANCE; HIGH, DELIGHTFUL LOCATION. $20, $22.50, $25. 1[illegible] 18TH ST. CAR CUTS OFF AT BIXEL. BROADWAY 532. HOME 557[illegible].

TO LET—MAY APARTMENTS, 12TH AND BURlington; one of the finest little houses in the city; in one of the apartments, new brick building, sleeping porch, private baths, phone and large drawing-room in every apartment. Come and see them.

TO LET—
THE EDWARDS APARTMENTS, 1427 Grattan ave. Large 2-room apartments, with beautiful private bath, only $16 per month; equal to west side $40 apartments. Come today. PHONE 25615.

TO LET—TWO LARGE ROOMS WELL FURNISHED for housekeeping; $10 month. Quiet and homelike. 129 E. 82ND ST. at Phone South 7722. Take Main st. car to 82nd st. Alvarado ave. cars.

TO LET—TURQUOISE APARTMENTS.
621 South Bonnie Brae street.
Handsomest apartments in city; big corner rooms, large living-room; tennis, billiards. Attractive prices. WILSHIRE 5503, 54782.

TO LET — 2 AND 3-ROOM APARTMENTS, NEW furniture; new hardwood; within walking distance of Broadway. 117 N. Toluca st., corner W. First st. Reduced; sunny apartments for less money. PHONE 5[illegible]

TO LET—AT WESTLAKE PARK—REASONABLE. from two weeks, with the first month's rent; one night-due 2-room, one 3-room apartment; all have wall beds, private baths and telephones. Right place for good people. 739 LAKE ST.

TO LET—LEIGHTON APARTMENTS, WESTLAKE park district, and the homelike surroundings; rent prices still in effect. Inquire LEIGHTON HOTEL, 2127 W. Sixth st.

TO LET—BRONX APTS., 624 W. FOURTH, THIRD block from Broadway. New, elegant furnished, double apartments; 2 large rooms, kitchen, bath, phone; dinettes, $40, $45, $50; singles, $25, $30.

TO LET—JUST OPENED, O'NEIL APARTMENTS, 850 S. Figueroa st., modern, beautiful apartments, five minutes from Broadway, automatic elevator. MAIN 8600 or 60600.

TO LET—HOTEL, $25. APARTMENTS, SINGLE or double, $22.50 to $30. Choice, sunny, all conveniences at the head of Angel's Flight. 221 S. OLIVE ST.

TO LET—
SCARBOROUGH APARTMENTS.
New, first-class. 5 minutes' walk from 5th and Broadway. 517 S. FLOWER ST.

TO LET—
THE ASCUTNEY APARTMENTS.
927 East Adams street.
Nice sunny 3-room apartments, $18 to $20. Griffith avenue car to Adams street. SOUTH 552.

TO LET—CLEAN, NEW, GLADSTONE APARTments; 2-room, $4.50 weekly; monthly rates. 509 ALT PICO.

TO LET—ETHELTON APARTMENTS, W. 11TH AND Hoover sts. New, modern, every convenience and service. Choice location.

TO LET—COVEY APARTMENTS, 333 CHAY ST., furnished apartments and single rooms. Rates reasonable.

TO LET—A SUNNY APARTMENT OF 2 ROOMS and sleeping porch, nicely furnished and in good condition, $18. 142 W.

Classified Liners.

FOR SALE— Suburban Property.

FOR SALE—

25,000 SQUARE FEET OF FINEST LAND AND FOUR-ROOM HOUSE.

$1750

Right on the car line. 27 minutes from First and Broadway, at Wilmar Acres. Ideal chicken ranch property. 25,000 square feet of beautiful land, water piped, fine, garden soil, California house of four rooms, High and dry, no fogs. Very easy terms, $100 cash and $15 a month. See Wilmar department.

JANSS INVESTMENT CO.
611-613 South Hill street.
Home 10945. Phone: Bdwy. 2468.

FOR SALE—LARGE LOTS, GRAND VIEW AT WEST Athens from Vermont to Western avenues, $150 to $300 each, $25 cash, balance $10 per month. PHONE 21872.

FOR SALE—ON ACRE, ALL IN TREES AND ALfalfa; 40 minutes from town; price $1200. Apply owner, ANTOINETTE GLOVER, 1426 W. 29th st.

FOR SALE—INGLEWOOD HALF ACRES, $500, $10 monthly, 631 SPRING, second floor. Ellis.

Antelope Valley.

FOR SALE—$2500 FOR HALF INTEREST IN THE best 240-acre ranch in the Antelope Valley. Lots of water. See W. F. STOCKWELL, 229 Union Oil Bldg. F7510; Broadway 6206.

Santa Barbara.

TO LET—UNFURNISHED, BEAUTIFUL, MODERN bungalow, 9 rooms, best location in Santa Barbara. Rent $55 per month. Address OWNER, 1530 Garden st. Home Phone 1056.

Santa Cruz.

FOR SALE—RANCHES, HOMES, ACRES, FREE list. WILSON BROS., Santa Cruz, Cal.

COACHELLA VALLEY—

FOR SALE—10-ACRE RANCH, 2 GOOD ARTESIAN wells, house, corral, etc. 5 acres in fine Malaga grapes, figs and dates; good reservoir, new cement standpipes and pipeline. Income area pays back wells. $1000 down, balance easy. 2½ miles from depot. 5-acre ranches; one inch water guaranteed per acre; $150 first payment, balance 5 years, due mile from depot.

Go on our weekly excursions.

"Free illustrated booklet, map, etc., on request. WM. B. BYRN & CO., 923 Van Nuys Bldg. F6250; Broadway 7735.

SAN JOAQUIN VALLEY—

FOR EXCHANGE, 550-ACRE STOCK AND DAIRY ranch, in Fresno Co.; no alkali or hardpan; 325 acres alfalfa, 25 acres vines and trees, balance in grain. 2 first-class sets of ranch buildings in A-1 shape; 90 dairy cows, 25 horses and mules, 400 hogs, 30 stacks hay, plenty of water by 3 pumping plants and gravity, with hogs, 3 complete dairy stock, chickens and complete set of implements, including combined harvester, all for $100,000; no inflated values considered and will not entertain. If you have a good income property, with secured lease, from $50,000 upward, write me. I will take back mortgage at 7 per cent. on good terms. A. W. SCHULTZ, owner, Burrel, Cal.

FOR SALE—BY OWNER, 10 sections of rich, level farming land in Fresno county, $22.50 per acre; easy terms. Address T. to M. W. MULLER, 315 Fourth Bldg., Fresno, Cal.

IMPERIAL VALLEY—

FOR SALE—OR EXCHANGE— 80 acres in cotton and alfalfa, full water stocked, 4½ miles from town; $8000, clear; want residence, city or will sell on very easy terms. We have other Imperial Valley bargains. IMPERIAL REALTY CO., 528 Security Bldg.

E. A. ALLEN. F7278. H. H. STEVENS.

FOR SALE—80 ACRES NEAR BRAWLEY $150 PER acre, only take $5000 to move, balance long time. Address owner, R. box 142, TIMES OFFICE.

OWENS RIVER LANDS—

FOR SALE—25 ACRES 3-YEAR APPLES, BEST RED triploid variety. 75 acres corn and potatoes between trees. Owner must sacrifice; will trade for auto; might exchange, buyer assuming balance, due in two equal payments of $1500 each, 2 and 3 years. ASHBY, 100 Colorado, Pasadena, or Phone 35503. Los Angeles.

SAN JACINTO VALLEY—

FOR SALE—BARGAINS IN PAYING FARMS, $125 per acre up, sale and exchange. Let me tell you about them. GEORGE BERGMAN, 420 Wilson Bldg.

GOVERNMENT LAND—

UNCLE SAM OFFERS YOU A FINE HOME ON his best land in the Milford district of Utah, under enlarged homestead act. Good rainfall, producing bumper crops of wheat, barley, oats, corn, potatoes, alfalfa, fruit, etc. Level valley land, close to railway, schools, markets, etc. Pumping water plentiful. Prospectus and map FREE. HALE, 250 Douglas Bldg. Phone Main 14. A3128.

WILL LOCATE PARTIES, 50c ACRE, ON RICH level farming and fruit land, recently opened for entry; has nice irrigating tracts; ready to plow; covered with bunch grass 3 feet high; in fine valley of Los Angeles; 25 settlers there now improving land. Abundance water. WHITANT, Hotel Gray, 274 S. Main.

FOR SALE—WILL GUARANTEE LOCATION, SURvey and blueprint booklet, map, etc., on request. WM. B. BYRN & CO., 923 Van Nuys Bldg. F6250; Broadway 7735.

SAN JOAQUIN VALLEY—

FOR EXCHANGE, 550-ACRE STOCK AND DAIRY ranch, in Fresno Co.; no alkali or hardpan; 325 acres alfalfa, 25 acres vines and trees, balance in grain. 2 first-class sets of ranch buildings in A-1 shape; 90 dairy cows, 25 horses and mules, 400 hogs, 30 stacks hay, plenty of water by 3 pumping plants and gravity, with hogs, 3 complete dairy stock, chickens and complete set of implements, including combined harvester, all for $100,000; no inflated values considered and will not entertain. If you have a good income property, with secured lease, from $50,000 upward, write me. I will take back mortgage at 7 per cent. on good terms. A. W. SCHULTZ, owner, Burrel, Cal.

FOR SALE—BY OWNER, 10 sections of rich, level farming land in Fresno county, $22.50 per acre; easy terms. Address T. to M. W. MULLER, 315 Fourth Bldg., Fresno, Cal.

IMPERIAL VALLEY—

FOR SALE—OR EXCHANGE— 80 acres in cotton and alfalfa, full water stocked, 4½ miles from town; $8000, clear; want residence, city or will sell on very easy terms. We have other Imperial Valley bargains. IMPERIAL REALTY CO., 528 Security Bldg.

E. A. ALLEN. F7278. H. H. STEVENS.

FOR SALE—80 ACRES NEAR BRAWLEY $150 PER acre, only take $5000 to move, balance long time. Address owner, R. box 142, TIMES OFFICE.

OWENS RIVER LANDS—

FOR SALE—25 ACRES 3-YEAR APPLES, BEST RED triploid variety. 75 acres corn and potatoes between trees. Owner must sacrifice; will trade for auto; might exchange, buyer assuming balance, due in two equal payments of $1500 each, 2 and 3 years. ASHBY, 100 Colorado, Pasadena, or Phone 35503. Los Angeles.

SAN JACINTO VALLEY—

FOR SALE—BARGAINS IN PAYING FARMS, $125 per acre up, sale and exchange. Let me tell you about them. GEORGE BERGMAN, 420 Wilson Bldg.

GOVERNMENT LAND—

UNCLE SAM OFFERS YOU A FINE HOME ON his best land in the Milford district of Utah, under enlarged homestead act. Good rainfall, producing bumper crops of wheat, barley, oats, corn, potatoes, alfalfa, fruit, etc. Level valley land, close to railway, schools, markets, etc. Pumping water plentiful. Prospectus and map FREE. HALE, 250 Douglas Bldg. Phone Main 14. A3128.

WILL LOCATE PARTIES, 50c ACRE, ON RICH level farming and fruit land, recently opened for entry; has nice irrigating tracts; ready to plow; covered with bunch grass 3 feet high; in fine valley of Los Angeles; 25 settlers there now improving land. Abundance water. WHITANT, Hotel Gray, 274 S. Main.

FOR SALE—WILL GUARANTEE LOCATION, SURvey and blueprint booklet, map, etc., on request. WM. B. BYRN & CO., 923 Van Nuys Bldg. F6250; Broadway 7735.

FOR SALE— Poultry Ranches.

FOR SALE—ON EASY PAYMENTS, THE FINEST little chicken ranch in the valley; car fare to Los Angeles, yards, barn and furnished house; building plans. Address L. box 580, TIMES BRANCH OFFICE.

FOR SALE—1-4 ACRE CHICKEN RANCH, 4-ROOM modern bungalow, 5-cent fare. Gas, electricity. $50 cash and $10 month, including interest. Phone Normanda, SOUTH 74-J-2.

FOR SALE—RENT, EXCHANGE, 2 ACRES, 6-ROOM plastered bungalow, plenty water, gas, electricity, fine chicken, alfalfa or truck gardening; fine 8-room dwelling, large verandas, family orchard, abundant water, inquire G. Y. COLEMAN, 78516, between 8 and 12, mornings.

FOR SALE—BEFORE YOU BUY IT HAVE IT APpraised. Better be safe than sorry. We quote expert valuations on real estate in any part of Los Angeles county or anywhere in California—no trouble to answer questions. REALTY APPRAISEMENT BUREAU, room 481, I. W. Hellman Bldg., 124 W. Fourth st.

FOR SALE—

FIVE-acre tracts in city of Stanton, adjoining townsite, water piped to ground. Raise anything from alfalfa to Valencia oranges, $250 per acre, easy terms. Electric cars every hour, Santa Ana branch. Pacific Electric run down. No trouble to show property. R. R. STUNN, Stanton, Cal.

FOR SALE—WE HAVE A NUMBER OF EXCEPtional bargains in good country and city property. Some of these we can exchange.

H. A. ECKERT, with
R. C. POLLARD,
A3473. 631 Central Bldg. Bdwy. 2972.

FOR SALE—30 ACRES WITH ONE SHARE WATER stock to each acre, 5-room house, 5 cows, 2 fine horses, all farming tools, chickens, calves and fresh fine horses, all farming tools, chickens, calves and fresh cow; cream separator; 1½ miles from town, churches, school. Price $3000. Address PERCY A. READ, Alpaugh, Tulare Co., Cal.

FOR SALE—SEVERAL SIZES TRACTS, ALFALFA and deciduous fruit lands with water. Some cheap land with water. Will send list. Address W. S. RITCHIE, owner, Corona or Hinkley, Cal.

FOR SALE—FIVE ACRE LOT EAST OF ONTARIO, Cal., level, light soil, water piped, good road, for quick sale at $600 cash. COMSTOCK, B-4, box 279, Los Angeles.

HOTELS, ROOMING HOUSES— For Sale, Exchange, Lease, Wanted.

FOR LEASE—HIGH-CLASS HOTEL, CALLED THE Alexandria Hotel, best located ocean front in Venice, 50 per cent. baths, phone in every room, elevator and large lobby, 10-year lease, 60 days' free rent. Can make $5000 5 months. 238 WALL ST.

FOR SALE—OR EXCHANGE—105 NEWLY FURnished rooms, new brick corner building, hot, cold water, few steps postoffice. Rent $4.50 per room. Lease 10 years. Payment easy. Must sell at once. Big bargain. DIAMOND, 122 Commercial.

FOR SALE—50-ROOM HOTEL, $5500; $3500 CASH and mortgage for $2000; rent $5 a room; 7-year lease; all outside rooms; hot and cold running water; steam heat; no court rooms. See OWNER, at 545 Wall st.

FOR SALE—HOTEL BEST LOCATION IN CITY, new furnishings, modern and first-class. Will accept trade in Long Beach to $2500 if clear. No agents. Call F5435.

FOR SALE—OR EXCHANGE—FURNITURE AND lease of hotel, 28 rooms, new, good lease; cheap rent; close in. MAIN 5403.

HOTELS, ROOMING HOUSES— For Sale, Exchange, Lease, Wanted.

FOR SALE—A HOTEL, 60 ROOMS, A WINNER. FIRST TIME ON MARKET. WELL ESTABLISHED, FULL ALL THE TIME AND A GOOD WAITING LIST. BEST LOCATION. OWNER RETIRING FROM BUSINESS. PRICE RIGHT. ADDRESS OWNER, O, BOX 51, TIMES OFFICE.

TO LEASE—LET, 30 DAYS' FREE RENT, EIGHTroom flat, hot and cold water in each room, six bathrooms. Just completed, a beauty, seven blocks from new Normal School. Will give exceptional bargain on lease unfurnished. J. M. CLORE, owner. Room 1311 Washington Bldg., Third and Spring sts.

FOR SALE—GOOD LEASE AND FURNITURE OF 38-room hotel, splendid location and all ready to step right into, an established paying proposition from the start. Rent $5.25 per room. Price $4500. FICK.

FOR SALE—18 ROOMS, 3 YEARS' LEASE, CHEAP rent, good furnished corner brick house. 807½ S. SAN PEDRO ST.

FOR SALE—BEST TRANSIENT 24-ROOM ROOMING-house on the East Side. Big bargain. Good lease. PHONE MAIN 7132.

FOR SALE—GOOD TRANSIENT HOUSE, 11 ROOMS. Phone OWNER, F6041.

APARTMENT HOUSES— For Sale, Exchange, Lease, Wanted.

FOR LEASE—

75-ROOM APARTMENT BUILDING. Completely furnished.

3-story brick building, only one year old, located in heart of the best Westlake district, on high ground. House is a money maker, having only one vacancy at the present time. Owner will lease, furnished, at

ONLY $6 PER ROOM.

Reasonable security will be accepted. To see this home means to lease it.

See CHAS. O. BRADLEY, With
CALIFORNIA REAL ESTATE AND BUILDING CO.,
Lawrence St. Bunny, President,
Entire Fifth Floor—631 S. Spring st.
10683. Phone, Main 6661.

FOR SALE — LEASE AND FURNITURE OF brand new 70-room apartment-house in Westlake district; elegantly furnished; tile baths, dressing rooms, ballroom, and always full; $2000 cash will put you in possession of a $15,000 proposition which is making good money for owner. I am returning East to administer an estate and will give best terms to right party. See me at once. Address R, box 135, TIMES OFFICE.

FOR LEASE—

$6.50 per room.
NEW BIRCH APARTMENT-HOUSE
at 1716 Adams st.
44 rooms, hardwood floors throughout; tile lobby with fireplace. This is the cheapest lease in town. Many applications for apartments.

C. C. ALBRIGHT,
(Mrs Agent.)
DUNN-ALBRIGHT-AMES CO.,
Main 8097. 914-15 Story Bldg. A5089.

FOR SALE—OR EXCHANGE—

Furniture and lease of a 60-room apartment-house with social hall. Clear. Is now being newly tinted, painted and renovated. Grand avenue, near Eleventh street. Want bungalow, lots or good acreage for part or all. C. C. COHN CO., 3394 Byrne Bldg. A4823.

FOR SALE — FURNITURE, GIVE LONG LEASE, 60 rooms, new and modern apartment-house, best location in city, overlooking Westlake Park, $225 per month or will lease furniture and building for good security of same. No commission. OLD LAND, owner, 606 S. Bonnie Brae. Home F21067; Wilshire 2093.

TO LEASE—WESTLAKE DISTRICT, 36-ROOM apartment-house, 2 large rooms and bath in each suite. Price reduced to $3.50 per room. 3925 S. Union. See it today.

GARDENA REALTY CO.,
A3482. Van Nuys Bldg. Main 2468.

FOR SALE—LEASE AND FURNITURE OF HIGHclass apartment-house, 16 apartments; best residence section; 15 minutes from Broadway; immediate vicinity of the beautiful Westlake Park. See owner, 603 CHAMBERLAIN HOTEL.

FOR EXCHANGE—PASADENA PROPERTY, WITH income of from $150 to $200 per month; $25,000, clear. For clear city lots or acreage. F2544. 705 Security Bldg.

FOR SALE—50-ROOM APARTMENTS, WALKING distance, good lease, cheap rent, good furniture will take part in trade. Address L, box 387, TIMES BRANCH OFFICE.

FOR SALE—FURNITURE AND 5-YEAR LEASE OF a 44-room apartment-house and flats, $4 a room. Address RR, box 405, TIMES BRANCH OFFICE.

WANTED—FORD CAR, AS PART PAY ON FURNIture and lease, splendid close in apartment hotel. Owner, 624 I. W. HELLMAN BLDG.

FOR EXCHANGE—24-ROOM MODERN PAYING apartment-house for clear income property. Owners or agents. Address box 857, CITY.

TO LEASE—APARTMENT-HOUSE OF 40 ROOMS, 13 private baths, two blocks from Times Office. Rent only $4.25 per room. No agents. A5043.

FOR SALE— Furnished Flats.

FOR SALE—FURNITURE OF 5-ROOM FLAT, NEW neat and half price, low rent, 2 rooms rented this week. Address L, box 403, TIMES BRANCH OFFICE.

FOR EXCHANGE— Business Property.

FOR EXCHANGE—

A LOT 50x150, ALLEY SIDE AND REAR, ON PINE AVE., LONG BEACH. PRICE $18,500—MORTGAGE $3500. WILL EXCHANGE EQUITY FOR COUNTRY OR CITY PROPERTY CLEAR OF INCUMBRANCE. THIS IS A CHOICE PIECE OF BUSINESS PROPERTY ON THE MAIN STREET OF LONG BEACH AND IS ALMOST IN THE HEART OF THE BUSINESS CENTER. CAN BE IMPROVED SO AS TO PAY A BIG RATE OF INTEREST. LOOK THIS UP AT ONCE, AS IT IS THE CHANCE OF A LIFE TIME IF YOU WANT TO OWN A GILT EDGE BUSINESS LOT.

R. A. ROWAN & CO.,
200 TITLE INS. BLDG.
PHONES 10444. MAIN 7096.

FOR EXCHANGE—WANT DAIRY RANCH.

For a $4000 first mortgage, bringing 7 per cent. interest. Also industrial lot in Los Angeles, with 5-room cottage, 1 block from Pico and Central cottage, $6000; mortgage $2000. Will trade to full value. E. A. MORGAN, 1525 S. Garey ave., Pomona, Cal.

FOR EXCHANGE—50-ROOM HOTEL, 7 STORES, FOUR FLATS AND THREE BUNGALOWS, LONG BEACH, CORNER LOT; RENTS APPROXIMATELY 10 PER CENT. NET ON $60,000 EQUITY. WANT CLEAR PROPERTY, COMMISSION TO AGENTS. EARL D. CLARK, OWNER, 1023 MARSH-STRONG BLDG. PHONES F70903, MAIN 7172.

FOR EXCHANGE—PASADENA INCOME.

WANT STOCK RANCH.

Want small stock ranch with some stock, must be preferred for one-story brick building, fine lot, on paved street; under lease for $2160 per year; price $21,000; mortgage $4000. Take ranch to $25,000. Would accept good lease on coast.

E. A. MORGAN, 1525 S. Garey ave., Pomona, Cal.

FOR EXCHANGE—BUSINESS BLOCK IN COVINA, income $90 per month; price $10,000; mortgage $3000; will consider city or country property. C. C. CAMERON, 417 Van Nuys Bldg. Main 595, A5287.

FOR EXCHANGE—I WILL TRADE OFF YOUR property. I know how to get results in exchanges so solicit your business. T. H. SHOEMAKER, 514 Story Bldg. F6351; Main 6931.

FOR EXCHANGE—99-YEAR LEASE, CORNER near Huntington Block; rent $100 month; present income $85, with $6000 equity. RAYMOND D. FRISBIE, 631 Spring. 10685.

FOR EXCHANGE—BUSINESS PROPERTY ON CENtral ave.; 2 storerooms, cottage in rear; want flats not over $10,000; owners submit. F. L. HADLOCK, JR., 225 Story Bldg. Main 5274.

FOR EXCHANGE— Houses.

FOR EXCHANGE—BEACH FLAT, $12,500; MORTgage $2500; want suburban ranch or grove. Hollywood bungalow and 2 lots, $6,000; mortgage $2000; for grove or ranch, $22,000 city for stock ranch. RAYMOND D. FRISBIE, 631 Spring. 10685, Main 6091.

FOR EXCHANGE—WANT A GOOD HOME? $10,000 home, 10 rooms, hardwood floors, gas furnace, 6 bed rooms, large lot 100x200, Highland Park. Will take clear land here or East up to $4500, bank loan called. Must sell. W. N. HOLWAY, 304 Wilcox Bldg. F5451.

FOR EXCHANGE—SALE—RENT—5-ROOM BUNGAlow, Myrtle ave., Long Beach. Exchange equity of $1200 for city or suburban. Sell $20 monthly, rent $12.50, mortgage $1500. W. G. BAILIE, owner, 1078 W. Jefferson st.

FOR EXCHANGE—DANDY 9-ROOM HOUSE ON 50x150 ft. corner, close-in, rented $50, equity $7500. Want clear lots or message and smaller house. ALLAN, 507 Grant Bldg. A5010. Main 4590.

FOR EXCHANGE—TWO-STORY RESIDENCE, NEAR Westlake Park; leased for $60 per month; will consider country property or cash as part of it. C. C. CAMERON, 417 Van Nuys Bldg. Main 595, A5287.

FOR EXCHANGE—I HAVE OVER 1800 PROPERties for exchange, and I'll have something to suit you. Investigate before you buy. T. H. SHOEMAKER, 514 Story Bldg. F6351. Main 6931.

FOR EXCHANGE—$15,500; MORTGAGE $4500; fine modern residence, 258 South Mariposa, lot 60x150; want smaller house or lots; owner on premises, HOME 568108.

FOR EXCHANGE—WANTED RESIDENCE, HOLLYwood, $30 to $9000 or would take 2 acres level, in exchange for 9-room residence, southwest, Los Angeles. COLLINS, 329 Merchants Trust Bldg.

FOR EXCHANGE— Houses.

FOR EXCHANGE—

A beautiful 10-room residence with all latest built-in effects; hardwood floors throughout; in one of the best locations in the Wilshire district. Lot 80x160. Improved with lawn, flowers, trees, etc. Price $30,000, clear. Prefer acreage near Fresno same amount or may add little cash.

F. W. GLADHART,
with
JOHN W. McCARGAR,
F3617. 218 Central Bldg. Main 4572.

FOR EXCHANGE — NEW COLONIAL RESIDENCE, 1519 Algoma st., near Pico and Crenshaw; lot 60x140, east front; 10 rooms and cellar, 3 baths, 2 sleeping porches; first floor finished in oak and mahogany; hardwood floors throughout; tile baths, finest of plumbing fixtures; a beautiful home; a splendid location; price $12,000; will take lots or cash or terms. Address P. box 131, TIMES OFFICE.

FOR SALE—18 ROOMS, 3 YEARS' LEASE, CHEAP rent, good furnished corner brick house. 807½ S. SAN PEDRO ST.

FOR SALE—BEST TRANSIENT 24-ROOM ROOMING-house on the East Side. Big bargain. Good lease. PHONE MAIN 7132.

FOR SALE—GOOD TRANSIENT HOUSE, 11 ROOMS. Phone OWNER, F6041.

APARTMENT HOUSES— For Sale, Exchange, Lease, Wanted.

FOR LEASE—

75-ROOM APARTMENT BUILDING. Completely furnished.

3-story brick building, only one year old, located in heart of the best Westlake district, on high ground. House is a money maker, having only one vacancy at the present time. Owner will lease, furnished, at

ONLY $6 PER ROOM.

Reasonable security will be accepted. To see this home means to lease it.

See CHAS. O. BRADLEY, With
CALIFORNIA REAL ESTATE AND BUILDING CO.,
Lawrence St. Bunny, President,
Entire Fifth Floor—631 S. Spring st.
10683. Phones, Main 6661.

FOR SALE— Furnished Flats.

FOR SALE—FURNITURE OF 5-ROOM FLAT, NEW neat and half price, low rent, 2 rooms rented this week. Address L, box 403, TIMES BRANCH OFFICE.

FOR EXCHANGE— Business Property.

FOR EXCHANGE—

A LOT 50x150, ALLEY SIDE AND REAR, ON PINE AVE., LONG BEACH. PRICE $18,500—MORTGAGE $3500. WILL EXCHANGE EQUITY FOR COUNTRY OR CITY PROPERTY CLEAR OF INCUMBRANCE. THIS IS A CHOICE PIECE OF BUSINESS PROPERTY ON THE MAIN STREET OF LONG BEACH AND IS ALMOST IN THE HEART OF THE BUSINESS CENTER. CAN BE IMPROVED SO AS TO PAY A BIG RATE OF INTEREST. LOOK THIS UP AT ONCE, AS IT IS THE CHANCE OF A LIFE TIME IF YOU WANT TO OWN A GILT EDGE BUSINESS LOT.

R. A. ROWAN & CO.,
200 TITLE INS. BLDG.
PHONES 10444. MAIN 7096.

FOR EXCHANGE—WANT DAIRY RANCH.

For a $4000 first mortgage, bringing 7 per cent. interest. Also industrial lot in Los Angeles, with 5-room cottage, 1 block from Pico and Central cottage, $6000; mortgage $2000. Will trade to full value. E. A. MORGAN, 1525 S. Garey ave., Pomona, Cal.

FOR EXCHANGE—50-ROOM HOTEL, 7 STORES, FOUR FLATS AND THREE BUNGALOWS, LONG BEACH, CORNER LOT; RENTS APPROXIMATELY 10 PER CENT. NET ON $60,000 EQUITY. WANT CLEAR PROPERTY, COMMISSION TO AGENTS. EARL D. CLARK, OWNER, 1023 MARSH-STRONG BLDG. PHONES F70903, MAIN 7172.

FOR EXCHANGE—PASADENA INCOME.

WANT STOCK RANCH.

Want small stock ranch with some stock, must be preferred for one-story brick building, fine lot, on paved street; under lease for $2160 per year; price $21,000; mortgage $4000. Take ranch to $25,000. Would accept good lease on coast.

E. A. MORGAN, 1525 S. Garey ave., Pomona, Cal.

FOR EXCHANGE—BUSINESS BLOCK IN COVINA, income $90 per month; price $10,000; mortgage $3000; will consider city or country property. C. C. CAMERON, 417 Van Nuys Bldg. Main 595, A5287.

FOR EXCHANGE—I WILL TRADE OFF YOUR property. I know how to get results in exchanges so solicit your business. T. H. SHOEMAKER, 514 Story Bldg. F6351; Main 6931.

FOR EXCHANGE—99-YEAR LEASE, CORNER near Huntington Block; rent $100 month; present income $85, with $6000 equity. RAYMOND D. FRISBIE, 631 Spring. 10685.

FOR EXCHANGE—BUSINESS PROPERTY ON CENtral ave.; 2 storerooms, cottage in rear; want flats not over $10,000; owners submit. F. L. HADLOCK, JR., 225 Story Bldg. Main 5274.

FOR EXCHANGE— Houses.

FOR EXCHANGE—BEACH FLAT, $12,500; MORTgage $2500; want suburban ranch or grove. Hollywood bungalow and 2 lots, $6,000; mortgage $2000; for grove or ranch, $22,000 city for stock ranch. RAYMOND D. FRISBIE, 631 Spring. 10685, Main 6091.

FOR EXCHANGE—WANT A GOOD HOME? $10,000 home, 10 rooms, hardwood floors, gas furnace, 6 bed rooms, large lot 100x200, Highland Park. Will take clear land here or East up to $4500, bank loan called. Must sell. W. N. HOLWAY, 304 Wilcox Bldg. F5451.

FOR EXCHANGE—SALE—RENT—5-ROOM BUNGAlow, Myrtle ave., Long Beach. Exchange equity of $1200 for city or suburban. Sell $20 monthly, rent $12.50, mortgage $1500. W. G. BAILIE, owner, 1078 W. Jefferson st.

FOR EXCHANGE—DANDY 9-ROOM HOUSE ON 50x150 ft. corner, close-in, rented $50, equity $7500. Want clear lots or message and smaller house. ALLAN, 507 Grant Bldg. A5010. Main 4590.

FOR EXCHANGE—TWO-STORY RESIDENCE, NEAR Westlake Park; leased for $60 per month; will consider country property or cash as part of it. C. C. CAMERON, 417 Van Nuys Bldg. Main 595, A5287.

FOR EXCHANGE—I HAVE OVER 1800 PROPERties for exchange, and I'll have something to suit you. Investigate before you buy. T. H. SHOEMAKER, 514 Story Bldg. F6351. Main 6931.

FOR EXCHANGE—$15,500; MORTGAGE $4500; fine modern residence, 258 South Mariposa, lot 60x150; want smaller house or lots; owner on premises, HOME 568108.

FOR EXCHANGE—WANTED RESIDENCE, HOLLYwood, $30 to $9000 or would take 2 acres level, in exchange for 9-room residence, southwest, Los Angeles. COLLINS, 329 Merchants Trust Bldg.

FOR EXCHANGE— Eastern and Northern Property.

FOR EXCHANGE—

Clear, nearly new 5-room residence, Kent, close to San Francisco; owner here, wants Southern California. What have you to offer?

R. C. REED,
614 Story Bldg. Main 7369.
Home F5495.

FOR EXCHANGE—920 ACRES IN SOUTHERN COLOrado, nine miles from thriving town. Excellent water right; finest artesian water; good soil, suitable for agriculture. Land surrounding it held at from $50 to $100 per acre.

Value $50,000. CLEAR.

Will exchange for income property in Los Angeles or vicinity.

Main 8157. BEGARLEY & GREENE.
F4157. 307 H. W. Hellman Bldg.

FOR EXCHANGE—

Clear Houston, Texas, property for Southern California. Value $5000. Owner living here now. What have you?

R. C. REED,
614 Story Bldg. Main 7369.
Home F5495.

FOR EXCHANGE—WANTED BUNGALOW, HAVE fine 151-acre farm, improved with large house, modern and heated with hot water, adjoining well known game for residence in Los Angeles or vicinity. Might assume $2000 or $3000 on right kind of property. Address P. O. box "A," HAMBURG, Iowa.

FOR EXCHANGE—FARMS IN NEBRASKA AND Iowa to several eastern cities, all clear. Will exchange for property that is not mortgaged for over 50 per cent. of actual value. F. M. DOWNEY, CALIFORNIA ORCHARD DEVELOPMENT CORP., 308 S. Hill st. Main 884. F7408.

FOR EXCHANGE — OUR SPECIALTY. CHICAGO for Los Angeles, large listings both cities. Write to-day. LANGDON & LANGDON, 506-7 Unity Bldg., Chicago, or 806 LANGDON & LANGDON, 506-7 Grant Bldg., Los Angeles. Main 2802. A4609.

FOR EXCHANGE—7-ROOM, 2-STORY HOUSE, MINneapolis, lot 60x150, rented $18 month; value about $3500. C. C. GREEN, 1004 Trust & Savings Bldg.; F4511, Broadway 1084.

FOR EXCHANGE—20 ACRES UNIMPROVED, Goose Lake Valley, Oregon, clear. Value $1000. Want city lot or bungalow equity. SCHAEFER, 517 Union Oil Bldg. A1266.

FOR EXCHANGE—DEEDS TO GOOD WESTERN Canada improvement for Los Angeles home. Will assume if price is right. Address L, box 591, TIMES BRANCH OFFICE.

FOR EXCHANGE—EIGHTY ACRES PINE GARDEN land; near good town in Texas, clear of incumbrance to exchange for bungalow or good equity. Address L, box 585, TIMES BRANCH OFFICE.

FOR EXCHANGE—CLEAR, MODERN HOME, COLOrado Springs, wealthiest residence section; rental $20 25; value $4500. 2297 VENICE AVE. Boyle 1170.

FOR EXCHANGE—WANTED—GRAIN, ALFALFA OR stock ranch to $40,000, as my clear, close-in, north, for apartment hotel, close in. See Owner, 1214 I. W. HELLMAN BLDG.

FOR EXCHANGE—10 CLEAR LOTS CALIARY, Canada, $1500; also $6500 equity in $12,000 bungalow in Los Angeles. Will take one or two bungalows in Los Angeles. BROCK, Redlands.

FOR EXCHANGE—160 ACRES FINE LEVEL UNIMproved land, Lincoln county, Nevada, near railroad; price $1600. What have you to offer? SCHAEFER, 517 Union Oil Bldg. A1266.

FOR EXCHANGE—MY ONLY BUSINESS IS TO trade eastern property for California. REALTY EXCHANGE, 904-5 Hollingsworth Bldg. F2535, Main 5629.

FOR EXCHANGE— Real Estate, Miscellaneous.

FOR EXCHANGE—

I give personal and special attention to exchanges and get results. Please call, write or phone, and appointment, particulars today, so I can be busy for you.

R. C. REED, 614 Story Bldg.
Phones Home F5495; Main 7369.

FOR EXCHANGE—LEIGHTON IS EXCHANGING real estate for others, WHAT HAVE YOURS. If you want something ELSE, mail him a description of what YOU have. 835 Security Bldg. MAIN 10572.

FOR EXCHANGE—IF WILL COST YOU NOTHING to consult the largest list of exchanges in city real estate and apartment-houses.

ARTHUR R. BAILEY,
Main 460. 522 Hollingsworth Bldg. F7540.

FOR EXCHANGE—"THEY DO IT."

If you want to exchange any kind of real estate and for results, see

NATIONAL REAL ESTATE EXCHANGE,
W. M. ANDREWS, Mgr., 317 S. Hill. 60128.

FOR EXCHANGE—ENUNCUMBERED $2000 SIGHTLY corner, 50x130, near Church of Angels; $2500 to 1000 acres, Chanslor; $16,000, $20,000 acres choicest Kings county. Will assume. BAIZERSKI, 260 Bryson Bldg.

FOR EXCHANGE—WANTED—POULTRY RANCH nearby, full equipped, lease or purchase, for splendid city property; going business. Address O, box 172, TIMES OFFICE.

FOR EXCHANGE—CALL OR WRITE; EXCHANGES for your land. Phone or call. ARMSTRONG REALTY CO., Incorporated, 317 Byrne Bldg. F7408.

FOR EXCHANGE — W. L. & J. ARMANTAGE WILL exchange your property. 305 BRYSON BLOCK. Main 4250.

FOR EXCHANGE—$4500 STORE AND FLAT BLOCK. What have you? HOLWAY. F5451.

FOR EXCHANGE—41 PER CENT. COMMISSION; EXchange, sale and rent. MUTUAL BENEFIT EXCHANGE, 219 Story Bldg.

FOR EXCHANGE—BEN WHITE WILL EXCHANGE your present property. 304 BRYSON BLDG., Second and Hope. Member L.A.R.B.

BUSINESS INVESTMENTS—

MANUFACTURING COMPANY, INCORPORATED UNder the laws of the STATE OF CALIFORNIA, WITH PATENTED RIGHTS FOR THE MANUFACTURE OF A STAPLE ARTICLE USED IN BUILDING TRADE, SOLICITS INVESTIGATION BY THOSE WHO MAY DESIRE TO INVEST AND BECOME CONNECTED WITH AN ABSOLUTELY ISOLATE ENTERPRISE WHICH WILL START WITH THE BRIGHTEST PROSPECTS. THIS IS A RARE OPPORTUNITY IS OFFERED BOTH TO THE LARGE AND SMALL INVESTOR TO PLACE HIS FUNDS IN A CLEAN-CUT PROPOSITION WHICH WILL YIELD MOST HANDSOME RETURNS. APPLY AT OFFICE OF COMPANY, 1204 BRADBURY BLDG.

WANTED—PARTY WITH $2250 (EITHER BIG good investment, where I am in it. $1200 to $1500 or $1700 to $1800 each. Very best of security. Call 1217½ W. PICO ST.

BUSINESS CHANCES— Of Many Kinds Unclassified.

$225—LUNCHES, FRUIT, ETC., HEART OF CITY; small.

$250—RESTAURANT, A-1 location, bargain.

$300—CIGAR STAND, close in, doing the business.

$450—FRUIT STAND, clearing $25 weekly; small.

$200 WILL HANDLE A GOOD PAYING AND REpairing; clearing $40 weekly; party leaving town; must sell.

$250—GROCERY AND MARKET, west; living-rooms; daily receipts $22 cash; no delivery.

See OWNER, 2021½ S. Broadway.

REDUPHONES—WE HAVE ON HAND A FEW OF these handy telephone attachments, which are being distributed in connection with coupon books now in use by the corporations being responsible in classified advertising in the TIMES. Phone Main 8200 or Home 10691, and our representative will call and explain. "REDIPHONE," collecting at the same time for the coupon books. Every "Rediphone" only will be delivered to each customer.

FOR SALE — CHEAP; 2 ELECTRICAL MOVING picture cabinets for displaying 8x10 photographic reproductions. Can be used for advertising purposes and make good income producers. Apply E. N. MARTIN, Rear Times Bldg.

I PURCHASED AN INTEREST IN FINE CANNING business in adjoining county, carrying salary of $125 of office man; a recent affliction compels me to give position and close my interest out; a corporation in which bankers and leading business men are interested; $2000 will take my interest; $750 will control. Address M, box 113, TIMES OFFICE.

WITH CLOSE APPLICATION TO BUSINESS METHods and the investment of $3000 or more, you will be the sole owner of an EXCLUSIVE business with almost unlimited cash income possibilities. A part of the business is now in operation in Southern California and should be handled by a man who can devote from 5 to 7 any day this week. See C. W. CARTER, 405 Consolidated Realty Bldg.

THEATRE SEATS 800; 15-YEAR LEASE; 10-CENT house; war caused me to sacrifice; any cash, payment considered, balance easy terms or real estate. I am German and must sell. Call 533 UNION OIL BLDG.

WILL SELL MY DELICATESSEN, INCLUDING lease and fixtures; best location in city, Theater De Luxe Bldg., Alvarado st. Must leave city. Bargain if taken immediately. 550778.

FOR SALE—TRUCKING BUSINESS IN IMPERIAL Valley, earning $4000 per month and up. Good terms. Unless you have money to pay first payment don't answer. Box 482 EL CENTRO.

WANTED—YOUNG MAN AS PARTNER IN CAFE (business); can make $20 to $40 a week; only little money required. 204 MERCANTILE PLACE, room 85, upstairs.

GARAGE, CLEARING GOOD MONEY; STORAGE OF 20 cars; $2500; now only $950 cash; a fine one-man proposition; one hotel, one-half block, practically keeps place full. Particulars, 533 UNION OIL BLDG.

WANTED—YO

BUSINESS CHANCES—
Wanted and Miscellaneous.

WANTED—SMALL GROCERY BUSINESS; will pay cash. Address R, box 142, TIMES OFFICE.

WANTED — WISH TO CONNECT WITH MEN who have cars; show business; will invest. Address I, box 134, TIMES OFFICE.

WANTED—GROCERY, TO RUN ON SHARES; option. Address R, box 183, TIMES OFFICE.

WANTED—

FOR QUICK action, drop answers to Times "Liners" in Times letter boxes in downtown office buildings. The locations of the boxes are printed in the first column of the Times "Liner" section.

SWAPS—
All Sorts.

FOR EXCHANGE—SMALL MAN'S WATCH, stem wind, for gold filled. Address R, box 12 or 16, corner Seventh and Spring. Prefer 16 size. Address R, box 143, TIMES OFFICE.

FOR EXCHANGE—WANTED—OFFER FOR SHARES of Southern California Gas Co. stock, first lots and lumber, or will trade for a car of coal. C. E. PHILLIPS, 345 Douglas Bldg.

FOR EXCHANGE—WANT AUTOMOBILE, WHAT have you? Address 1067, tablets and pencil, and HOLLAND WILL CALL. South 1174.

FOR EXCHANGE—FOR WHAT YOU? OR SELL cheap, Phonograph with over 200 fine records and cabinet. CALL EAST 2153.

FOR EXCHANGE—STOCK OF CORSETS FOR REAL estate or clear? MRS. DUNN TRAFTON.

MONEY TO LOAN—
Real Estate and Improvements.

MONEY TO LOAN ON REAL ESTATE—
$50 to $50,000.
We impose liberality in our dealings with you and promise to accept your business. Money on hand; prompt action; easy terms. MATTHEWS, BOLTON & COMPANY, 325 Douglas Bldg., corner Third and Hill.

QUICK SHORT LOANS ON REAL ESTATE—
Also on mortgages, deeds of trust, bonds, mortgages or contracts. Money on hand. No delay. Lowest rates. Call or write LEWIS, COOPER, INC., Rooms 1-2, Garland Bldg., 140-46 S. Broadway.

Main 5238.

6 PER CENT., IMPROVED RESIDENCE

302, GILES, 30745 AND MAIN 3040.

$100 TO $5000 FLAT OR APARTMENT BUILDING; owner desires to go for cent. valuation. No agents. Address R, box 141, TIMES BRANCH OFFICE.

$100—$200—$300
$500—$4000—$5000—$6000.
First mortgage city property. Immediate action. No delay. Lowest rates.
C. C. HOBBIE—R. W. GORDON, Jr., Inc.
F2501. 1204 Hollingsworth Bldg. Main 4

$500,000 TO LOAN—
At lowest rates, city or country, improved or unimproved; over 30 years' experience.
FRANKLIN HARPER,
1202 Merchants National Trust Bldg.
A1808. Main 7082. Home 10082.

MONEY TO LOAN—HAVE A SPECIAL FUND of $50,000 to loan. Will discount first part of loan and lend balance; prompt action; easy terms; no commission charged to borrower. Inquire of owner, C. S. PHILLIPS, 345 Douglas Bldg.

HAVE $2000 ON HAND THAT I CAN PLACE to-day on good city property for 3 years at 6 per cent.
MR. KING, with
EVANS-MOSS REALTY CO.,
621 H. W. Hellman Bldg. A2144. Main 2

TO LOAN—MONEY—
$2000 at 7 per cent.
$3000 at 7 per cent.
$5000 at 7 per cent.
$10,000 at 7 per cent.
BAYLY BROTHERS, 700 H. W. Hellman Bldg.

TO LOAN—

THREE, THREE AMOUNTS READY.
$2000, $2500, $4000.
Want city improved and 5 per cent. No. 849, WELLS, Main 3440, A2051. 718 H. W. Hellman.

MONEY TO LOAN AT 6 PER CENT. ON GOOD CITY property.
C. H. PHILLIPS, 345 Douglas Bldg.

3½ per cent. Home 50 Bldg. Main 3849; 60009.

MONEY TO LOAN—AT 6 PER CENT. ON GOOD CITY property. Main 9219. Hollywood 247.

MONEY TO LOAN ON REAL ESTATE SECURITY in large and small amounts. Bullock Bank's Building.

SECURITY BLDG., FIFTH & SPRING,
Main 8949; Home 877 or 62309.

LOAN—AMERICAN LOAN CO.

Security Bank Bldg.
Will loan personal loans in open and on note not countable at banks.
DO YOURSELF a favor; you need money; get $10 to $100 dollar from us.
We want you to know THAT WE LOAN MONEY on furniture, pianos, horses, etc. Easy payments to suit your income.

SECURITY BLDG., FIFTH & SPRING,
Main 8949; Home 877 or 62309.
AMERICAN LOAN CO.

LOANS PLACED SAFELY. I HAVE HAD 20 YEARS' experience with money and will make it pay you. Call or write. Room 1, Bullock's Bank Bldg.

A RELIABLE PLACE TO BORROW ON DIAMONDS, you will make your money go further; confidential; with honest advice; all business strictly private. C. E. BLAKEE, 540 Security Bldg.

MONEY TO LOAN—ANY AMOUNT OF VACANT OR improved building lots at 6 per cent.
CRANDLER, CROSBY & CO.,
F5121. 306-308-310 Story Bldg. Main 2718.

TO LOAN—$500 TO $10,000 AT 7 PER CENT. on real estate security. Apply to owner, 1 per cent commission.
F2177. R. W. KINSEY. Bradbury 208
Trust and Savings Bldg. Sixth and Spring sts.

LOANS—TOANS—
EASIEST AND EASIEST TERMS.
FIDELITY LOAN CO.
Second floor, 312 S. Broadway.

MONEY TO LOAN — IN LARGE OR SMALL amounts, at current rates, on real estate or collateral security. Apply to owner.
H. McCONNELL & BRIEN,
Room 1, Garland Bldg., 143 S. Broadway.

DIAMONDS CONFIDENTIAL LOANS.
BROWN-LAUGHLIN, 710 Grant Bldg.

FOR MEN AND WOMEN ACCOMMODATED
Private or publicity. SOUTHERN CREDIT CO., 1st floor Bldg.

RUSSELL, 206-207 PITMAN BLDG.
Or first st. WE BUY DIAMONDS ALSO.

MONEY WANTED—
Real Estate and Collaterals.

WANTED—SECURITY, $15,000 A-1 Valencia grove property, between Fullerton and Anaheim. Dwelling room and bath. Address R, box 202, TIMES BRANCH OFFICE.

WANTED—FRESH TODAY, $2000, $3000, $4000, $5000, $10,000, or $20,000. Also $1000 and $1500. CRAPPEL, 417 Lissner Bldg. P4197. Main 8046.

TO LOAN—$2500, $3000, $4000, $5000, $10,000; improved city property. FRED T. TOOLE, 1204 Hollingsworth Bldg. A4199. Main 7000.

TO LOAN—
Any amount, $1000 and $4000 on improved city property. Address owner, 1, box 2500 dwelling E, 49th st. and Union Ave. Main 1599, F6745.

TO LOAN—$10000, $5000, LOWEST RATE; also for construction; no delay. FRANK BARHAM, 1202 Merchants National Bank Bldg.

TO LOAN—THREE YEARS, 12 PER CENT.
Home and one and one half acre corner Valley View, Value $2500. Owner needs money for use of same. Mortgage of $1500 pays 12 per cent. for immediate active. MONTMARTE COMPANY, 611-613 South Hill street.

$15,000 TO LOAN ON BUSINESS PROPERTY. Phone, call or write. Bell, 2462.

$2000, 5 YEARS, 8 PER CENT.
Very Fine Loan.
Lot 200x150.
Well Improved.
No. 849, WELLS, Main 3440, A2051. 718 H. W. Hellman Bldg.

$500 TO $1000 AT 7 PER CENT. ON GOOD CITY property. Address R, box 1, TIMES BRANCH OFFICE.

SMALL SHORT LOANS, FIRST OR SECOND mortgage, corner or business property. Call or write me direct. DAVIDSON, Room 441, H. W. Hellman Bldg.

MONEY TO LOAN—
I have plenty of money for 3rd mortgage loans. Call on C. C. HOBBIE, 250-257 Broadway Bldg.

MONEY LOANED ON REAL ESTATE.
Also chattels, bonds and mortgages. Room 1, Bullock's Bank Bldg., Second and Broadway.

$1000 TO $5000 AT 7 PER CENT. CITY OR country. LOCKHART & BOND, 607 Security Bldg.

FLEET OF MONEY FOR FIRST MORTGAGE; will buy trust deeds; investigation quick. WESTERN INVESTMENT CO., 820 VAN NUYS BLDG.

$50,000 TO INVEST IN LOANS ON CITY OR country property; first and second mortgages; 6 per cent. on large two-story brick $100 per month. This is one of the best loans in the city; might take control or clear property. Address R, box 372, TIMES BRANCH OFFICE.

AMOUNT OF $1000 OR MORE AT 7 PER cent. Will take control or clear property. Address R, box 372, TIMES BRANCH OFFICE.

TO LOAN—$2000 AT 7 PER CENT. ON GOOD improved property. Address R, box 372, TIMES BRANCH OFFICE.

TO TEXAS MURRAY, 500 Grant Bldg.

TO LOAN—PRIVATE PARTY WILL BUY OR loan on first mortgage. Will pay cash. Address R, box 372, TIMES BRANCH OFFICE.

MONEY TO LOAN—HAVE $2000, $3000, $4000 and $5000 to loan on improved city property. Will trade. Phone owner, 20 H. W. Hellman Bldg.

I WOULD LIKE SOME APPLICATIONS FOR loans; $500 each; will pay 7 per cent. interest; security, $1500 first mortgage on business lot, southwest. Address R, box 372, TIMES BRANCH OFFICE.

MONEY TO LOAN WITHOUT COMMISSION; 6 per cent. and 8 per cent. Address R, box 17, Hollywood.

TO BORROW—WANT A LOAN OF $700 on $2000 lot; $1000 on $3000; and $1500 on $4000 lot. Address DR, box 372, TIMES BRANCH OFFICE.

TO LOAN—$2500 TO $3000 ON CORNER OF property. Phone owner, A2744. Main 8668.

TO LOAN—$2000 TO $5000 MONEY ALREADY in hand for first mortgages or listed property. Will deal with principals only. Address Investor, box 67, Garland Bldg., 140-46 S. Broadway.

Main 5238.

6 PER CENT., IMPROVED RESIDENCE

302, GILES, 30745 AND MAIN 3040.

$100 TO $5000 FLAT OR APARTMENT BUILDING; owner desires to go for cent. valuation. No agents. Address R, box 141, TIMES BRANCH OFFICE.

TO LOAN—
$100—$200—$300
$500—$4000—$5000—$6000.
First mortgage city property. Immediate action. No delay. Lowest rates.
C. C. HOBBIE—R. W. GORDON, Jr., Inc.
F2501. 1204 Hollingsworth Bldg. Main 4

$500,000 TO LOAN—
At lowest rates, city or country, improved or unimproved; over 30 years' experience.
FRANKLIN HARPER,
1202 Merchants National Trust Bldg.
A1808. Main 7082. Home 10082.

MONEY TO LOAN—HAVE A SPECIAL FUND of $50,000 to loan. Will discount first part of loan and lend balance; prompt action; easy terms; no commission charged to borrower. Inquire of owner, C. S. PHILLIPS, 345 Douglas Bldg.

HAVE $2000 ON HAND THAT I CAN PLACE to-day on good city property for 3 years at 6 per cent.
MR. KING, with
EVANS-MOSS REALTY CO.,
621 H. W. Hellman Bldg. A2144. Main 2

TO LOAN—MONEY—
$2000 at 7 per cent.
$3000 at 7 per cent.
$5000 at 7 per cent.
$10,000 at 7 per cent.
BAYLY BROTHERS, 700 H. W. Hellman Bldg.

TO LOAN—

THREE, THREE AMOUNTS READY.
$2000, $2500, $4000.
Want city improved and 5 per cent. No. 849, WELLS, Main 3440, A2051. 718 H. W. Hellman.

MONEY TO LOAN AT 6 PER CENT. ON GOOD CITY property.
C. H. PHILLIPS, 345 Douglas Bldg.

3½ per cent. Home 50 Bldg. Main 3849; 60009.

MONEY TO LOAN ON REAL ESTATE SECURITY in large and small amounts. Bullock Bank's Building.

SECURITY BLDG., FIFTH & SPRING,
Main 8949; Home 877 or 62309.
AMERICAN LOAN CO.

LOANS PLACED SAFELY. I HAVE HAD 20 YEARS' experience with money and will make it pay you. Call or write. Room 1, Bullock's Bank Bldg.

A RELIABLE PLACE TO BORROW ON DIAMONDS, you will make your money go further; confidential; with honest advice; all business strictly private. C. E. BLAKEE, 540 Security Bldg.

MONEY TO LOAN—ANY AMOUNT OF VACANT OR improved building lots at 6 per cent.
CRANDLER, CROSBY & CO.,
F5121. 306-308-310 Story Bldg. Main 2718.

TO LOAN—$500 TO $10,000 AT 7 PER CENT. on real estate security. Apply to owner, 1 per cent commission.
F2177. R. W. KINSEY. Bradbury 208
Trust and Savings Bldg. Sixth and Spring sts.

LOANS—TOANS—
EASIEST AND EASIEST TERMS.
FIDELITY LOAN CO.
Second floor, 312 S. Broadway.

MONEY TO LOAN — IN LARGE OR SMALL amounts, at current rates, on real estate or collateral security. Apply to owner.
H. McCONNELL & BRIEN,
Room 1, Garland Bldg., 143 S. Broadway.

DIAMONDS CONFIDENTIAL LOANS.
BROWN-LAUGHLIN, 710 Grant Bldg.

FOR MEN AND WOMEN ACCOMMODATED
Private or publicity. SOUTHERN CREDIT CO., 1st floor Bldg.

RUSSELL, 206-207 PITMAN BLDG.
Or first st. WE BUY DIAMONDS ALSO.

MONEY WANTED—
Real Estate and Collaterals.

WANTED—SECURITY, $15,000 A-1 Valencia grove property, between Fullerton and Anaheim. Dwelling room and bath. Address R, box 202, TIMES BRANCH OFFICE.

WANTED—FRESH TODAY, $2000, $3000, $4000, $5000, $10,000, or $20,000. Also $1000 and $1500. CRAPPEL, 417 Lissner Bldg. P4197. Main 8046.

TO LOAN—$2500, $3000, $4000, $5000, $10,000; improved city property. FRED T. TOOLE, 1204 Hollingsworth Bldg. A4199. Main 7000.

TO LOAN—
Any amount, $1000 and $4000 on improved city property. Address owner, 1, box 2500 dwelling E, 49th st. and Union Ave. Main 1599, F6745.

TO LOAN—$10000, $5000, LOWEST RATE; also for construction; no delay. FRANK BARHAM, 1202 Merchants National Bank Bldg.

TO LOAN—THREE YEARS, 12 PER CENT.
Home and one and one half acre corner Valley View, Value $2500. Owner needs money for use of same. Mortgage of $1500 pays 12 per cent. for immediate active. MONTMARTE COMPANY, 611-613 South Hill street.

$15,000 TO LOAN ON BUSINESS PROPERTY. Phone, call or write. Bell, 2462.

$2000, 5 YEARS, 8 PER CENT.
Very Fine Loan.
Lot 200x150.
Well Improved.
No. 849, WELLS, Main 3440, A2051. 718 H. W. Hellman Bldg.

$500 TO $1000 AT 7 PER CENT. ON GOOD CITY property. Address R, box 1, TIMES BRANCH OFFICE.

SMALL SHORT LOANS, FIRST OR SECOND mortgage, corner or business property. Call or write me direct. DAVIDSON, Room 441, H. W. Hellman Bldg.

MONEY TO LOAN—
I have plenty of money for 3rd mortgage loans. Call on C. C. HOBBIE, 250-257 Broadway Bldg.

MONEY LOANED ON REAL ESTATE.
Also chattels, bonds and mortgages. Room 1, Bullock's Bank Bldg., Second and Broadway.

$1000 TO $5000 AT 7 PER CENT. CITY OR country. LOCKHART & BOND, 607 Security Bldg.

FLEET OF MONEY FOR FIRST MORTGAGE; will buy trust deeds; investigation quick. WESTERN INVESTMENT CO., 820 VAN NUYS BLDG.

$50,000 TO INVEST IN LOANS ON CITY OR country property; first and second mortgages; 6 per cent. on large two-story brick $100 per month. This is one of the best loans in the city; might take control or clear property. Address R, box 372, TIMES BRANCH OFFICE.

AMOUNT OF $1000 OR MORE AT 7 PER cent. Will take control or clear property. Address R, box 372, TIMES BRANCH OFFICE.

TO LOAN—$2000 AT 7 PER CENT. ON GOOD improved property. Address R, box 372, TIMES BRANCH OFFICE.

TO TEXAS MURRAY, 500 Grant Bldg.

TO LOAN—PRIVATE PARTY WILL BUY OR loan on first mortgage. Will pay cash. Address R, box 372, TIMES BRANCH OFFICE.

MONEY TO LOAN—HAVE $2000, $3000, $4000 and $5000 to loan on improved city property. Will trade. Phone owner, 20 H. W. Hellman Bldg.

I WOULD LIKE SOME APPLICATIONS FOR loans; $500 each; will pay 7 per cent. interest; security, $1500 first mortgage on business lot, southwest. Address R, box 372, TIMES BRANCH OFFICE.

MONEY TO LOAN WITHOUT COMMISSION; 6 per cent. and 8 per cent. Address R, box 17, Hollywood.

TO BORROW—WANT A LOAN OF $700 on $2000 lot; $1000 on $3000; and $1500 on $4000 lot. Address DR, box 372, TIMES BRANCH OFFICE.

TO LOAN—$2500 TO $3000 ON CORNER OF property. Phone owner, A2744. Main 8668.

TO LOAN—$2000 TO $5000 MONEY ALREADY in hand for first mortgages or listed property. Will deal with principals only. Address Investor, box 67, Garland Bldg., 140-46 S. Broadway.

HAVE $2000 ON HAND THAT I CAN PLACE to-day on good city property for 3 years at 6 per cent.
MR. KING, with
EVANS-MOSS REALTY CO.,
621 H. W. Hellman Bldg. A2144. Main 2

TO LOAN—MONEY—
$2000 at 7 per cent.
$3000 at 7 per cent.
$5000 at 7 per cent.
$10,000 at 7 per cent.
BAYLY BROTHERS, 700 H. W. Hellman Bldg.

TO LOAN—

THREE, THREE AMOUNTS READY.
$2000, $2500, $4000.
Want city improved and 5 per cent. No. 849, WELLS, Main 3440, A2051. 718 H. W. Hellman.

MONEY TO LOAN AT 6 PER CENT. ON GOOD CITY property.
C. H. PHILLIPS, 345 Douglas Bldg.

3½ per cent. Home 50 Bldg. Main 3849; 60009.

MONEY TO LOAN ON REAL ESTATE SECURITY in large and small amounts. Bullock Bank's Building.

SECURITY BLDG., FIFTH & SPRING,
Main 8949; Home 877 or 62309.
AMERICAN LOAN CO.

LOANS PLACED SAFELY. I HAVE HAD 20 YEARS' experience with money and will make it pay you. Call or write. Room 1, Bullock's Bank Bldg.

A RELIABLE PLACE TO BORROW ON DIAMONDS, you will make your money go further; confidential; with honest advice; all business strictly private. C. E. BLAKEE, 540 Security Bldg.

MONEY TO LOAN—ANY AMOUNT OF VACANT OR improved building lots at 6 per cent.
CRANDLER, CROSBY & CO.,
F5121. 306-308-310 Story Bldg. Main 2718.

TO LOAN—$500 TO $10,000 AT 7 PER CENT. on real estate security. Apply to owner, 1 per cent commission.
F2177. R. W. KINSEY. Bradbury 208
Trust and Savings Bldg. Sixth and Spring sts.

LOANS—TOANS—
EASIEST AND EASIEST TERMS.
FIDELITY LOAN CO.
Second floor, 312 S. Broadway.

MONEY TO LOAN — IN LARGE OR SMALL amounts, at current rates, on real estate or collateral security. Apply to owner.
H. McCONNELL & BRIEN,
Room 1, Garland Bldg., 143 S. Broadway.

DIAMONDS CONFIDENTIAL LOANS.
BROWN-LAUGHLIN, 710 Grant Bldg.

FOR MEN AND WOMEN ACCOMMODATED
Private or publicity. SOUTHERN CREDIT CO., 1st floor Bldg.

RUSSELL, 206-207 PITMAN BLDG.
Or first st. WE BUY DIAMONDS ALSO.

MONEY WANTED—
Real Estate and Collaterals.

WANTED—SECURITY, $15,000 A-1 Valencia grove property, between Fullerton and Anaheim. Dwelling room and bath. Address R, box 202, TIMES BRANCH OFFICE.

WANTED—FRESH TODAY, $2000, $3000, $4000, $5000, $10,000, or $20,000. Also $1000 and $1500. CRAPPEL, 417 Lissner Bldg. P4197. Main 8046.

TO LOAN—$2500, $3000, $4000, $5000, $10,000; improved city property. FRED T. TOOLE, 1204 Hollingsworth Bldg. A4199. Main 7000.

TO LOAN—
Any amount, $1000 and $4000 on improved city property. Address owner, 1, box 2500 dwelling E, 49th st. and Union Ave. Main 1599, F6745.

TO LOAN—$10000, $5000, LOWEST RATE; also for construction; no delay. FRANK BARHAM, 1202 Merchants National Bank Bldg.

TO LOAN—THREE YEARS, 12 PER CENT.
Home and one and one half acre corner Valley View, Value $2500. Owner needs money for use of same. Mortgage of $1500 pays 12 per cent. for immediate active. MONTMARTE COMPANY, 611-613 South Hill street.

$15,000 TO LOAN ON BUSINESS PROPERTY. Phone, call or write. Bell, 2462.

$2000, 5 YEARS, 8 PER CENT.
Very Fine Loan.
Lot 200x150.
Well Improved.
No. 849, WELLS, Main 3440, A2051. 718 H. W. Hellman Bldg.

$500 TO $1000 AT 7 PER CENT. ON GOOD CITY property. Address R, box 1, TIMES BRANCH OFFICE.

SMALL SHORT LOANS, FIRST OR SECOND mortgage, corner or business property. Call or write me direct. DAVIDSON, Room 441, H. W. Hellman Bldg.

MONEY TO LOAN—
I have plenty of money for 3rd mortgage loans. Call on C. C. HOBBIE, 250-257 Broadway Bldg.

MONEY LOANED ON REAL ESTATE.
Also chattels, bonds and mortgages. Room 1, Bullock's Bank Bldg., Second and Broadway.

$1000 TO $5000 AT 7 PER CENT. CITY OR country. LOCKHART & BOND, 607 Security Bldg.

FLEET OF MONEY FOR FIRST MORTGAGE; will buy trust deeds; investigation quick. WESTERN INVESTMENT CO., 820 VAN NUYS BLDG.

$50,000 TO INVEST IN LOANS ON CITY OR country property; first and second mortgages; 6 per cent. on large two-story brick $100 per month. This is one of the best loans in the city; might take control or clear property. Address R, box 372, TIMES BRANCH OFFICE.

AMOUNT OF $1000 OR MORE AT 7 PER cent. Will take control or clear property. Address R, box 372, TIMES BRANCH OFFICE.

TO LOAN—$2000 AT 7 PER CENT. ON GOOD improved property. Address R, box 372, TIMES BRANCH OFFICE.

TO TEXAS MURRAY, 500 Grant Bldg.

TO LOAN—PRIVATE PARTY WILL BUY OR loan on first mortgage. Will pay cash. Address R, box 372, TIMES BRANCH OFFICE.

MONEY TO LOAN—HAVE $2000, $3000, $4000 and $5000 to loan on improved city property. Will trade. Phone owner, 20 H. W. Hellman Bldg.

I WOULD LIKE SOME APPLICATIONS FOR loans; $500 each; will pay 7 per cent. interest; security, $1500 first mortgage on business lot, southwest. Address R, box 372, TIMES BRANCH OFFICE.

MONEY TO LOAN WITHOUT COMMISSION; 6 per cent. and 8 per cent. Address R, box 17, Hollywood.

TO BORROW—WANT A LOAN OF $700 on $2000 lot; $1000 on $3000; and $1500 on $4000 lot. Address DR, box 372, TIMES BRANCH OFFICE.

TO LOAN—$2500 TO $3000 ON CORNER OF property. Phone owner, A2744. Main 8668.

TO LOAN—$2000 TO $5000 MONEY ALREADY in hand for first mortgages or listed property. Will deal with principals only. Address Investor, box 67, Garland Bldg., 140-46 S. Broadway.

Classified Liners.

MONEY TO LOAN—
Real Estate and Improvements.

MONEY TO LOAN—
$100 TO CLEAR—OR NEARLY SO—WE have $100 to loan on all full lots of our prices in our 20 years' experience. We use this money for example; to help a friend build a home; to buy a Studebaker Automobile; to buy Furniture and Pianos; to buy from H. R. Burton Co.—to buy from Hamilton Lumber Co.—to buy Heaters, etc., etc. Office to 8:30 p.m. Sundays.
H. JEVNE COMPANY,
Jevne Building, 125 S. Third st.

TO LOAN ON REAL ESTATE.
Any amount, any security, any terms. Money on hand. Quick action. Low rates. Private office building. The location is the best in the city. Investigate. Call or write. Room 1, Garland Bldg., 143 S. Broadway.

MONEY TO LOAN—
$1000 to $5000 at 6 per cent.
$5000 to $10,000 at 6 per cent.
$10,000 to $20,000 at 6 per cent.
$20,000 to $50,000 at 6 per cent.
$50,000 to $100,000 at 6 per cent.
$100,000 to $500,000 at 6 per cent.
$500,000 to $1,000,000 at 6 per cent.
$1,000,000 to $2,000,000 at 6 per cent.
$2,000,000 to $5,000,000 at 6 per cent.
$5,000,000 to $10,000,000 at 6 per cent.
$10,000,000 to $20,000,000 at 6 per cent.
$20,000,000 to $50,000,000 at 6 per cent.
$50,000,000 to $100,000,000 at 6 per cent.
$100,000,000 to $500,000,000 at 6 per cent.
$500,000,000 to $1,000,000,000 at 6 per cent.
$1,000,000,000 to $2,000,000,000 at 6 per cent.
$2,000,000,000 to $5,000,000,000 at 6 per cent.
$5,000,000,000 to $10,000,000,000 at 6 per cent.
$10,000,000,000 to $20,000,000,000 at 6 per cent.
$20,000,000,000 to $50,000,000,000 at 6 per cent.
$50,000,000,000 to $100,000,000,000 at 6 per cent.
$100,000,000,000 to $500,000,000,000 at 6 per cent.
$500,000,000,000 to $1,000,000,000,000 at 6 per cent.
$1,000,000,000,000 to $2,000,000,000,000 at 6 per cent.
$2,000,000,000,000 to $5,000,000,000,000 at 6 per cent.
$5,000,000,000,000 to $10,000,000,000,000 at 6 per cent.
$10,000,000,000,000 to $20,000,000,000,000 at 6 per cent.
$20,000,000,000,000 to $50,000,000,000,000 at 6 per cent.
$50,000,000,000,000 to $100,000,000,000,000 at 6 per cent.
$100,000,000,000,000 to $500,000,000,000,000 at 6 per cent.
$500,000,000,000,000 to $1,000,000,000,000,000 at 6 per cent.
$1,000,000,000,000,000 to $2,000,000,000,000,000 at 6 per cent.
$2,000,000,000,000,000 to $5,000,000,000,000,000 at 6 per cent.
$5,000,000,000,000,000 to $10,000,000,000,000,000 at 6 per cent.
$10,000,000,000,000,000 to $20,000,000,000,000,000 at 6 per cent.
$20,000,000,000,000,000 to $50,000,000,000,000,000 at 6 per cent.
$50,000,000,000,000,000 to $100,000,000,000,000,000 at 6 per cent.
$100,000,000,000,000,000 to $500,000,000,000,000,000 at 6 per cent.
$500,000,000,000,000,000 to $1,000,000,000,000,000,000 at 6 per cent.
$1,000,000,000,000,000,000 to $2,000,000,000,000,000,000 at 6 per cent.
$2,000,000,000,000,000,000 to $5,000,000,000,000,000,000 at 6 per cent.
$5,000,000,000,000,000,000 to $10,000,000,000,000,000,000 at 6 per cent.
$10,000,000,000,000,000,000 to $20,000,000,000,000,000,000 at 6 per cent.
$20,000,000,000,000,000,000 to $50,000,000,000,000,000,000 at 6 per cent.
$50,000,000,000,000,000,000 to $100,000,000,000,000,000,000 at 6 per cent.
$100,000,000,000,000,000,000 to $500,000,000,000,000,000,000 at 6 per cent.
$500,000,000,000,000,000,000 to $1,000,000,000,000,000,000,000 at 6 per cent.
$1,000,000,000,000,000,000,000 to $2,000,000,000,000,000,000,000 at 6 per cent.
$2,000,000,000,000,000,000,000 to $5,000,000,000,000,000,000,000 at 6 per cent.
$5,000,000,000,000,000,000,000 to $10,000,000,000,000,000,000,000 at 6 per cent.
$10,000,000,000,000,000,000,000 to $20,000,000,000,000,000,000,000 at 6 per cent.
$20,000,000,000,000,000,000,000 to $50,000,000,000,000,000,000,000 at 6 per cent.
$50,000,000,000,000,000,000,000 to $100,000,000,000,000,000,000,000 at 6 per cent.
$100,000,000,000,000,000,000,000 to $500,000,000,000,000,000,000,000 at 6 per cent.
$500,000,000,000,000,000,000,000 to $1,000,000,000,000,000,000,000,000 at 6 per cent.
$1,000,000,000,000,000,000,000,000 to $2,000,000,000,000,000,000,000,000 at 6 per cent.
$2,000,000,000,000,000,000,000,000 to $5,000,000,000,000,000,000,000,000 at 6 per cent.
$5,000,000,000,000,000,000,000,000 to $10,000,000,000,000,000,000,000,000 at 6 per cent.
$10,000,000,000,000,000,000,000,000 to $20,000,000,000,000,000,000,000,000 at 6 per cent.
$20,000,000,000,000,000,000,000,000 to $50,000,000,000,000,000,000,000,000 at 6 per cent.
$50,000,000,000,000,000,000,000,000 to $100,000,000,000,000,000,000,000,000 at 6 per cent.
$100,000,000,000,000,000,000,000,000 to $500,000,000,000,000,000,000,000,000 at 6 per cent.
$500,000,000,000,000,000,000,000,000 to $1,000,000,000,000,000,000,000,000,000 at 6 per cent.
$1,000,000,000,000,000,000,000,000,000 to $2,000,000,000,000,000,000,000,000,000 at 6 per cent.
$2,000,000,000,000,000,000,000,000,000 to $5,000,000,000,000,000,000,000,000,000 at 6 per cent.
$5,000,000,000,000,000,000,000,000,000 to $10,000,000,000,000,000,000,000,000,000 at 6 per cent.
$10,000,000,000,000,000,000,000,000,000 to $20,000,000,000,000,000,000,000,000,000 at 6 per cent.
$20,000,000,000,000,000,000,000,000,000 to $50,000,000,000,000,000,000,000,000,000 at 6 per cent.
$50,000,000,000,000,000,000,000,000,000 to $100,000,000,000,000,000,000,000,000,000 at 6 per cent.
$100,000,000,000,000,000,000,000,000,000 to $500,000,000,000,000,000,000,000,000,000 at 6 per cent.
$500,000,000,000,000,000,000,000,000,000 to $1,000,000,000,000,000,000,000,000,000,000 at 6 per cent.
$1,000,000,000,000,000,000,000,000,000,000 to $2,000,000,000,000,000,000,000,000,000,000 at 6 per cent.
$2,000,000,000,000,000,000,000,000,000,000 to $5,000,000,000,000,000,000,000,000,000,000 at 6 per cent.
$5,000,000,000,000,000,000,000,000,000,000 to $10,000,000,000,000,000,000,000,000,000,000 at 6 per cent.
$10,000,000,000,000,000,000,000,000,000,000 to $20,000,000,000,000,000,000,000,000,000,000 at 6 per cent.
$20,000,000,000,000,000,000,000,000,000,000 to $50,000,000,000,000,000,000,000,000,000,000 at 6 per cent.
$50,000,000,000,000,000,000,000,000,000,000 to $100,000,000,000,000,000,000,000,000,000,000 at 6 per cent.
$100,000,000,000,000,000,000,000,000,000,000 to $500,000,000,000,000,000,000,000,000,000,000 at 6 per cent.
$500,000,000,000,000,000,000,000,000,000,000 to $1,000,000,000,000,000,000,000,000,000,000,000 at 6 per cent.
$1,000,000,000,000,000,000,000,000,000,000,000 to $2,000,000,000,000,000,000,000,000,000,000,000 at 6 per cent.
$2,000,000,000,000,000,000,000,000,000,000,000 to $5,000,000,000,000,000,000,000,000,000,000,000 at 6 per cent.
$5,000,000,000,000,000,000,000,000,000,000,000 to $10,000,000,000,000,000,000,000,000,000,000,000 at 6 per cent.
$10,000,000,000,000,000,000,000,000,000,000,000 to $20,000,000,000,000,000,000,000,000,000,000,000 at 6 per cent.
$20,000,000,000,000,000,000,000,000,000,000,000 to $50,000,000,000,000,000,000,000,000,000,000,000 at 6 per cent.
$50,000,000,000,000,000,000,000,000,000,000,000 to $100,000,000,000,000,000,000,000,000,000,000,000 at 6 per cent.
$100,000,000,000,000,000,000,000,000,000,000,000 to $500,000,000,000,000,000,000,000,000,000,000,000 at 6 per cent.
$500,000,000,000,000,000,000,000,000,000,000,000 to $1,000,000,000,000,000,000,000,000,000,000,000,000 at 6 per cent.
$1,000,000,000,000,000,000,000,000,000,000,000,000 to $2,000,000,000,000,000,000,000,000,000,000,000,000 at 6 per cent.
$2,000,000,000,000,000,000,000,000,000,000,000,000 to $5,000,000,000,000,000,000,000,000,000,000,000,000 at 6 per cent.
$5,000,000,000,000,000,000,000,000,000,000,000,000 to $10,000,000,000,000,000,000,000,000,000,000,000,000 at 6 per cent.
$10,000,000,000,000,000,000,000,000,000,000,000,000 to $20,000,000,000,000,000,000,000,000,000,000,000,000 at 6 per cent.
$20,000,000,000,000,000,000,000,000,000,000,000,000 to $50,000,000,000,000,000,000,000,000,000,000,000,000 at 6 per cent.
$50,000,000,000,000,000,000,000,000,000,000,000,000 to $100,000,000,000,000,000,000,000,000,000,000,000,000 at 6 per cent.
$100,000,000,000,000,000,000,000,000,000,000,000,000 to $500,000,000,000,000,000,000,000,000,000,000,000,000 at 6 per cent.
$500,000,000,000,000,000,000,000,000,000,000,000,000 to $1,000,000,000,000,000,000,000,000,000,000,000,000,000 at 6 per cent.
$1,000,000,000,000,000,000,000,000,000,000,000,000,000 to $2,000,000,000,000,000,000,000,000,000,000,000,000,000 at 6 per cent.
$2,000,000,000,000,000,000,000,000,000,000,000,000,000 to $5,000,000,000,000,000,000,000,000,000,000,000,000,000 at 6 per cent.
$5,000,000,000,000,000,000,000,000,000,000,000,000,000 to $10,000,000,000,000,000,000,000,000,000,000,000,000,000 at 6 per cent.
$10,000,000,000,000,000,000,000,000,000,000,000,000,000 to $20,000,000,000,000,000,000,000,000,000,000,000,000,000 at 6 per cent.
$20,000,000,000,000,000,000,000,000,000,000,000,000,000 to $50,000,000,000,000,000,000,000,000,000,000,000,000,000 at 6 per cent.
$50,000,000,000,000,000,000,000,000,000,000,000,000,000 to $100,000,000,000,000,000,000,000,000,000,000,000,000,000 at 6 per cent.
$100,000,000,000,000,000,000,000,000,000,000,000,000,000 to $500,000,000,000,000,000,000,000,000,000,000,000,000,000 at 6 per cent.
$500,000,000,000,000,000,000,000,000,000,000,000,000,000 to $1,000,000,000,000,000,000,000,000,000,000,000,000,000,000 at 6 per cent.
$1,000,000,000,000,000,000,000,000,000,000,000,000,000,000 to $2,000,000,000,000,000,000,000,000,000,000,000,000,000,000 at 6 per cent.
$2,000,000,000,000,000,000,000,000,000,000,000,000,000,000 to $5,000,000,000,000,000,000,000,000,000,000,000,000,000,000 at 6 per cent.
$5,000,000,000,000,000,000,000,000,000,000,000,000,000,000 to $10,000,000,000,000,000,000,000,000,000,000,000,000,000,000 at 6 per cent.
$10,000,000,000,000,000,000,000,000,000,000,000,000,000,000 to $20,000,000,000,000,000,000,000,000,000,000,000,000,000,000 at 6 per cent.
$20,000,000,000,000,000,000,000,000,000,000,000,000,000,000 to $50,000,000,000,000,000,000,000,000,000,000,000,000,000,000 at 6 per cent.
$50,000,000,000,000,000,000,000,000,000,000,000,000,000,000 to $100,000,000,000,000,000,000,000,000,000,000,000,000,000,000 at 6 per cent.
$100,000,000,000,000,000,000,000,000,000,000,000,000,000,000 to $500,000,000,000,000,000,000,000,000,000,000,000,000,000,000 at 6 per cent.
$500,000,000,000,000,000,000,000,000,000,000,000,000,000,000 to $1,000,000,000,000,000,000,000,000,000,000,000,000,000,000,000 at 6 per cent.
$1,000,000,000,000,000,000,000,000,000,000,000,000,000,000,000 to $2,000,000,000,000,000,000,000,000,000,000,000,000,000,000,000 at 6 per cent.
$2,000,000,000,000,000,000,000,000,000,000,000,000,000,000,000 to $5,000,000,000,000,000,000,000,000

THE CITY
AND ENVIRONS.

EVENTS BRIEFLY TOLD.

Cut Rates to San Diego.

A cut of 20 per cent. in rates to San Diego for the opening of the Panama - California Exposition at 11:01 a.m., January 1, was announced yesterday by the Salt Lake. Tickets under these rates will be on sale December 29 at all the company's stations in California, Nevada and Utah and at the stations of connecting lines in these States, as well as in Idaho and Montana.

Woman Somnambulist.

While still asleep, Miss N. S. Davenport, 50 years old, dressed herself, passed through three doors, and descended the steps of her hotel, the Savoy, and was found on Broadway, near First street, at 5 o'clock yesterday morning by Patrolman Barnett. The officer took the somnambulist to the Receiving Hospital, when she refused to answer his questions, and there, after ten minute's work on the part of a physician, she was awakened.

Allege Patent Forged.

A complaint charging Robert E. Bole, a real estate man, with forgery, was issued by Deputy District Attorney Bell yesterday. The complaint alleges that Bole forged a patent of a key to an under-reamer used on an oil drill. The patent is said to be very valuable and several wealthy men are fighting for it. E. C. Wilson is the complaining witness. Mr. Bole will be taken in custody today. He could not be reached last night, but his friends say he will deny the charge.

At Sinai Temple.

The Friday evening service at Sinai Temple, at Twelfth and Valencia streets, will start at 8 p.m., with Rev. J. Weinstock officiating, assisted by the choir. Max Loewenthal will address the congregation on "The Proposed Sunday Law from the Standpoint of the Jew." Among other musical numbers Miss H. B. Cooper and Mrs. William Holtzer will sing Mendelssohn's duet, "I Waited for the Lord." Saturday morning at 9:30 o'clock the cantor will read the service, assisted by the choir and juvenile chorus.

Temple B'nai B'rith.

The Sabbath services at the Temple will be held this evening at 8 o'clock and tomorrow morning at 10:30, with the children's service preceding at 9:45. Dr. Hecht will conduct the services and speak this evening on "Moral Nature and Moral Man." Tomorrow morning he will speak on "Change," based upon the current scripture lesson, and deliver a sermonette to the juvenile congregation. In place of the solo the Temple Quartette will render tonight Spicker's tuneful anthem, "Fear Ye Not, O Israel."

Official Sanction is Given.

The Board of Supervisors yesterday approved of many expenditures to be made by the 1915 General Committee for beautifying Los Angeles and the entertainment of the visitors who are coming next year. The board approved the following requests: For beautifying Los Angeles city, $35,000; electrical display, $26,000; music, $27,000; publicity, $2500; invitations, $1000; receptions, $2000; incidentals, employees, etc., $14,500. The board refused to approve an expenditure of $144,000 for conventions and entertainment until further investigation.

PATROLMEN ON THE CARPET.

One is Suspended Following Misconduct Charges—Other Alleged to Have Maltreated a Negro Prisoner.

Patrolman W. S. Wolfe has been suspended from the police force pending investigation of misconduct pending investigation of misconduct charges made against him. At the same time a complaint was filed against Patrolman E. J. Arnold charging that he manhandled a prisoner.

Wolfe on several occasions recently has reported he was too ill to work. Reports that he had frequented a Temple-street house led to an investigation. On the days on which he said he was ill, Capt. Haupt and Sergts. Hagenbaugh and Hollowell visited the officer's home at No. 144 North Thomas street, and failed to find him there.

The complaint against Patrolman Arnold is signed by Bud Miller, a negro. He said that he became involved in a quarrel with Lester Kitchen, another negro, over a dice game. Patrolman Arnold separated the two, released Kitchen and took Miller to the patrol box, where he clubbed Miller, the complaint alleges. Miller gave the names of eight witnesses.

JAILED FOR LETTER.

Chester R. Pairaina, charged with sending an improper letter to Miss Denise Cathalinat, of No. 719 Johnson street, was arraigned before United States Commissioner Williams yesterday, and committed to the County Jail in default of $1000 bond. His case will be taken immediately to the grand jury.

Under Oath.

FLAT DENIALS BY MRS. PROW.

WOMAN ACCUSED OF POISON PLOT ON STAND.

Direct Charge is Made by Architect that He Saw Her Throw Something Over Fence and Later Found Arsenic-laden Apples—She Says She Loves Children.

Looking Mrs. Nettie E. Prow squarely in the eye, M. A. Blanchard, in Judge Craig's court, yesterday, charged the gray-haired woman with having put arsenic in food with the intent to poison his three children, Mary, Alberta and Duane, on the evening of July. Half an hour later the accused woman took the stand and vigorously denied the serious charges. The case will go to the jury today.

Judge Craig's courtroom was crowded to the doors with men and women representing the factions in the famous poison case. The Blanchard faction lined up on the east side of the room and the Prow supporters on the west. A dozen witnesses testified against her and a dozen for her.

Mr. Blanchard testified that he saw Mrs. Prow throw something into his backyard at No. 760 East Fifty-second street about 9 o'clock the evening of July 9. He said his wife went out and picked up three red apples. The apples were sent to City Chemist Miller and two were found to contain arsenic.

Mrs. Prow lives next door to the Blanchards. The District Attorney charges that Mrs. Prow tried to end the children's lives because they annoyed her. Several witnesses testified that she had threatened to do away with the youngsters. Mrs. Prow testified that she "wouldn't think of harming a little child, let alone murder three of them." She said she loved little children.

Mrs. Blanchard testified that she saw Mrs. Prow walk away from the fence on the night in question. "I went out and found the apples. We were suspicious and took them to Mr. Miller, the chemist." Mrs. Anna Gilbert, who lives in the house adjoining Mrs. Prow's on the side away from the Blanchard home, said she heard a woman say, "Why don't you put sugar of lead in some milk?" To this she swore she heard Mrs. Prow reply, "I will do worse than that." Mrs. Prow denied that she ever made such a remark.

"I did not leave the house the evening of July 9," said Mrs. Prow. "I remained indoors playing cards with neighbors. The whole thing is a put-up job."

Several women, neighbors of the defendant, testified that they played cards with her on the evening in question and were certain that she did not leave the room.

When Clerk Kinney produced the apples from the vault it was discovered that the two poisoned apples had been untouched by rats, but the unpoisoned one had been eaten.

The jury will visit the Blanchard and Prow homes this morning. Final arguments will be made this afternoon.

VETERANS' SPOOK PARTY.

The United Spanish War Veterans gave a spook party last night in Patriotic Hall, which was a happy and largely attended affair. E. A. Lane was chairman of the evening, and Tom C. Galbraith was chairman of the spook committee. The programme was of great length, the "spook" part of it being given by the Daughters of Veterans. It consisted of a "Dwarf Chorus" by twelve ladies; reading, Mrs. F. D. Collins; solo, Miss Mildred Granger; reading, Master Gordon Collins; duet, Ellen Sanborn and Althea Norcross; solo, Mrs. Cora Nichols; Irish song, Mrs. Fannie Collins; ghost chorus, eight ladies. Chaplain Nave then delivered an address. Miss May Wood sang "I Love You, California;" recitation, Miss Ella Matlack; piano and violin duet, Mr. and Mrs. Robert Watson; recitation, Mrs. Fannie Collins. At the close of the meeting P. C. Mulquene offered a peace resolution, which was unanimously adopted.

BUSINESS BREVITIES.
[Advertising.]

This is the right time to get your boy or girl a new hat for fall wear. We have a special department for children's hats at Harris & Frank's, well prepared with a complete stock of hats for children of all ages. Spring street near Fifth.

For quick action drop answers to Times "liners" in Times' liner boxes in downtown office buildings. The locations of the boxes are printed in the first column of The Times "liner" section.

The Times Branch Office, No. 619 South Spring street. Advertisements and subscriptions taken.

—and the Worst Is Yet to Come

The Exclusive Specialty House for Feminine Apparel
Garments of Style, Quality and Lowest Prices.

Myer Siegel & Co.

443-445-447 South Broadway

Party Dresses for Girls

We are showing quite a distinctive line of Girls' Dresses for the dancing class, also dresses for parties—all sizes, moderate prices.

Girls' Coats

A handsome coat of Novelty Cheviot, in Copen Blue, with black plush collar and cuffs and pleated skirt effect. Sizes 8 to 14 years. Special at $6.95

Other Coats, $7.50 up
Coats, sizes 2 to 6 years, $3.95 up

Girls' Wool Dresses
Sizes 4 to 14—Priced $3.95 up

Junior Coats and Junior Dresses
All latest models—all popular prices.

Girls' Hats
Special at $3.95
Prettily trimmed with ribbon or feather fancy, suitable for girls of 8 to 14 years.

Children's Lingerie Underwear
All sizes, special prices on gowns, skirts, drawers and princess slips.

Garments of Style, Quality and Lowest Prices.
The Exclusive Specialty House for Feminine Apparel

The House of Authentic Styles

303-305 Fifth Ave. New York — No. 7 Rue Largere Paris

This Suit $35

—straight-line model of finest quality navy blue or black gabardine—and absolutely "Unique" in every detail.

—a demonstration of regular "Unique" values.

Every suit here whether $35.00 or more IS exclusive— absolutely.

The Unique 725 Broadway

Cloak and Suit House ESTABLISHED 1892

The Greyhound Wardrobe trunk is an Indestructo at a moderate price.

If you "live in a trunk" let us show you this one.

INDESTRUCTO LUGGAGE SHOP
224 West Fifth.

A. GREENE & SON Exclusive Ladies' Tailors.
A Full Line of Seasonable Suitings on View.
321-25 WEST SEVENTH ST., Third Floor

For Quality, Service and Reliability, order from the
CRESCENT WINE CO.
430 West 7th Street. Telephone Main 95; F1256.

$10 WATCHES

Montgomery Bros., Jewelers. 4th & Broadway.

VICENTE TERRACE—Highest class subdivision on Santa Monica Bay. SCHADER-WELLS, Sole Agents, 1808 Ocean Ave., Santa Monica.

PACIFIC PORTABLE HOUSES
Special Discount on Sample Houses. Pacific Portable Const. Co., 1459 S. Hill, Los Angeles. 21508. Main 855. Branch 840 Main, El Centro, Cal.

Are you going to celebrate, tomorrow night—big?

Are you going to forget trials and tribulations and business worrys just for one evening?

Are you going to be Brauer-clad?

If you order a suit here today, before noon, we'll have it finished for you, in time for the Halloween party.

A. K. Brauer & Co.
TAILORS TO MEN WHO KNOW.
Two Spring Street Stores
345-347 and 529-527½

Myers Land Company
HILLANDALE TRACT
In the Garvanza Highlands on Eagle Rock Avenue, at Los Angeles City limits. Lots $350 to $750. Easy terms. After all there is no better investment than good Los Angeles real estate, and now is the time to buy.
108 SOUTH AVENUE 64

Excellent Service
To Eastern Points
Via Salt Lake Route
Tickets at 601 So. Spring St.

The Swedish Rhythmic Vibrator
Get rid of aches and pains by this simple method. Call and see them demonstrated.
The Swedish Vibrator Co.
215-217 O. T. Johnson Bldg. 4th and BROADWAY

GEADE'S GOUT PILLS
The Old and Popular Remedy for Gout, Rheumatism, Sciatica, Lumbago; pains in head, Stomach Ills. All druggists. E. FOUGERA & CO., Inc., Agents for U.S., 90 Beekman St., N.Y.
No increase in price.

BIG SALE
NOW ON
ELECTRIC LIGHTING SUPPLY CO.
216 West Third Street
Between Spring and Broadway
Main 3462 F6497

SAVE MONEY BY BUYING THIS

See us before you build. We can save you money, time and trouble. Walker Portable Cottage Co., Inc. "9th Year." 1225 S. Grand Ave. Phones 23261—Bdwy. 3686.

The Pioneer Roofing
MADE, LAID AND GUARANTEED "Covers California" BY PIONEER PAPER CO. 247-251 S. LA. St.

Sunset Main 2582. Home F1767.
What Have You to Sell?
Call us up for best bargains.
ARNOLD FURNITURE CO.
Seventh and Los Angeles Streets
830-32 South Main Street

Rhoades & Rhoades
REAL ESTATE, LIVE STOCK, AND GENERAL AUCTIONEERS.
Guaranteed estimates on household furniture or bought outright for cash. Salesroom 1501-3-5 S. Main. Both phones—Main 1259; Home 25679.

THOS. B. CLARK
General Auctioneer and Importer of Antique Furniture
840 SOUTH HILL STREET
F1907, Broadway 1921.

AUCTION.
Now at Our New Store
1053-5 MAIN ST., AT 11TH ST.
Regular auctions at our store every Tuesday and Thursday afternoons. Household goods. Consignments solicited. REED & HAMMOND.
F3545. Broadway 2860.

AUCTION
STROUSE & HULL, Auctioneers.
402-3 Black Bldg.
Main 2161. 62224.
Over 20 years' solid experience.

AUCTION
Monday, November 2d at 10 a.m., I will offer a stock of dry goods, men's, ladies' and children's furnishing goods, together with 40 dozen sweaters, 30 dozen men's pants, 125 dozen gloves. Sale at 218 New High St., opposite Hall of Records.
E. FEIGENBERG, Auctioneer.

Cash paid for merchandise. Cash advanced on consignments. Live Stock, Merchandise, Furniture, Real Estate sales conducted in any part of city or State.
O'CONNOR
THE AUCTIONEER
1049 S. Main St., Los Angeles, Cal.
E. J. GORMAN, Sales Manager.
Broadway 5982. Home F6751.

AUCTION
J. J. SUGARMAN,
Auction and Commission House,
General Auctioneer,
Furniture, Merchandise, Fixtures, Office and Saleerooms, 113-114-116 Court St. (Between Spring and Main)
Main 8114 —PHONES— F4310

THE WEATHER.
[Official Report.]

LOCAL OFFICE, U. S. WEATHER BUREAU, Los Angeles, Oct. 29.—[Reported by Ford A. Carpenter, Local Forecaster.] At 5 o'clock a.m. the barometer registered 30.00; at 5 p.m., 30.01. Thermometer for the corresponding hours showed 60 deg. and 66 deg. Relative humidity: 5 a.m., 43 per cent.; 5 p.m., 72 per cent. Wind, 5 a.m., northeast, velocity 6 miles; 5 p.m., southeast, velocity 6 miles. Highest temperature, 80 deg.; lowest, 57 deg. Rainfall up to midnight, .10 of an inch; rainfall for season, .30 of an inch. Barometer reduced to sea level.

WEATHER CONDITIONS.—The pressure distribution over the United States remains unchanged, the high area covering the greater part of the West and a moderate low area the region of the Great Lakes. Chicago reports the only precipitation in the United States during the past two days. The temperatures remain moderately low in the Dakotas and Minnesota, but elsewhere no decided change has taken place. The trough of low pressure caused cloudiness throughout Washington, Oregon and in nearly all of California. In Los Angeles and vicinity the weather will be cloudy and unsettled during the coming thirty-six hours, probably with intervals of light showers.

LOCAL FORECAST.

For Los Angeles and vicinity: Cloudy and unsettled weather Friday, probably with intervals of light showers; westerly winds.

For California south of the Tehachepi: Unsettled Friday; probably showers.

STATE FORECAST.

SAN FRANCISCO, Oct. 29.—Weather forecast: San Francisco and vicinity: Unsettled, probably showers, Friday; light southwest wind.

Sacramento, Santa Clara, and San Joaquin valleys: Unsettled, probably showers, Friday; light southerly wind.

California south of the Tehachepi: Unsettled, probably showers, Friday; light southwest wind.

ARIZONA FORECAST.

WASHINGTON, Oct. 29.—Forecast for Arizona: Fair Friday and Saturday.

TWO BISHOPS ARE WELCOMED HOME.

LOS ANGELES PARISHIONERS OF POPULAR PRELATES GIVE THE GLAD HAND.

Two bishops who spent their summer vacations in Europe, received hearty welcomes last night from their parishioners, who offered felicitations upon their safe return to their bailiwicks and assured them of the loyalty and interest of the people of Southern California.

St. Paul's Pro-Cathedral parish house was the scene of a thoroughly democratic reception to Bishop Johnson of the Episcopal diocese of Los Angeles, and Mrs. Johnson, given in their honor by the clergy following their return.

The reception hall was decorated with exceptional care and beautiful effect by the ladies of St. John's Episcopal Church, principally in palms and chrysanthemums. Punch was served in the reception hall and refreshments of a more substantial character in another room by the ladies of St. Paul's parish.

Bishop Johnson and his wife stood to receive the guests during the formal reception, many hundreds expressing congratulations during the early hour of the evening.

Dean MacCormack of St. Paul's was master of ceremonies, happily introducing the speakers. Harry E. Andrews welcomed the bishop, and Mrs. Johnson, in behalf of the State of California, and Mrs. J. E. Cowles, a particularly gifted speaker, in behalf of the woman's auxiliary of the Board of Missions. Clergy and laity from outside cities participated in the welcome to their popular bishop.

Bishop Johnson spoke with humor and feeling, expressing his keen appreciation of the loving words addressed to him. As one of the speakers said, he declared it was indeed a great thing to be a bishop; and he described some of the strange and affecting experiences that come into a bishop's life. He recounted the growth of the diocese and dwelt upon its still larger opportunities, expressing the hope that the church might extend its benign influence further and further and realize still more fully the brotherhood of man. He prayed that the church might have a keener Christian consciousness and a longer reach, touching all men and women with an uplifting hand.

Bishop Conaty of the Catholic diocese of Monterey and Los Angeles, was also formally welcomed by about forty members of the Newman Club at the Hotel Clark. They sat down to dinner at 6:30, T. B. Dockweiler, president of the club, presiding, and introducing the bishop in a happy speech. Bishop Conaty delivered the only formal address, dealing with his experiences in the war zone and expressive of his pleasure at being back in his own diocese.

BE SURE TO GET REAL RESINOL

If you want to get rid of eczema, pimples, or other distressing skin eruption, you will accept no "substitute" for Resinol. Ointments similar in name or appearance are NOT "just the same as Resinol." Although a FEW unscrupulous dealers may offer them AS or FOR Resinol, they are often crudely made, of little healing power, and some may even be dangerous to use. Every druggist keeps genuine Resinol because doctors prescribe it regularly; so if you buy in the original BLUE package you will be safe from substitution. For sample free, write to Dept. 41-R, Resinol, Baltimore, Md.

DRS. SHORES & SHORES
THE RELIABLE SPECIALISTS.

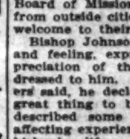

Rooms 222 and 226, Haynes Bldg., Third and Spring Entrance, 122 Third st., Los Angeles, Cal. 20 YEARS of successful practice SPECIALIZING exclusively in the treatment of CATARRH, CHRONIC AND NERVOUS DISEASES of
MEN & WOMEN
is a positive guarantee of SKILL AND EXPERIENCE, and that we are reliable and will keep your secret and treat you absolutely on the square. Don't be too skeptical, but come and learn FREE OF CHARGE if and how you can be cured. DO IT TODAY. Low rates, easy payments, up-to-date treatment, medicines free to patients. CONSULTATION and EXAMINATION FREE. Get Busy and Get Well. Call or write.
Office Hours 9-5; evenings, 7-8; Sundays, 10 to 12.

[Political Announcement.]

Be sure to stamp a cross opposite the name of Mrs. N. E. Davidson for State Superintendent of Schools. Years of experience as one of the recognized educators of California and the fact that this is a position which should be bestowed on a woman, entitles her to the support of every man and woman in the State.

Anchor Painless Dentists
823-824 S. Broadway Op. Hamburger's.

VITAL RECORD.

MARRIAGE LICENSES.

The following marriage licenses were issued [illegible] Name and age given.

BAXTER—KENDIG. Jack A. Baxter, 21; Lois I. Kendig, 18.

BLALACE — MONTGOMERY. Wesley Blalace, 21; Lorena B. Montgomery, 21.

CARR—ROCHER. Louis Carr, 32; Florida Rocher, 30.

CHAMPION — HINES. Roscoe A. Champion, 21; Stella Hines, 21.

CRAWFORD — INGRAM. Andrew G. Crawford, 28; Ethel A. Ingram, 26.

FAIRCHILD—OWEN. George S. Fairchild, 32; Ethel Owen, 18.

FOSTER—WALBRIDGE. William J. Foster, 21; Ruth M. Walbridge, 20.

GIDDINGS—GRANT. Donald Giddings, 26; Mary Grant, 26.

HOWD — LEONARD. Otis S. Howd, 30; Ethel Leonard, 28.

HYDE—HISTALA. Charles Hyde, 37; Sarah Histala, 25.

LUSSO—BUSH. Fred Lusso, 26; Bessie Bush, 21.

MAMOLO — CANEDARIS. John Mamolo, 24; Mary Canedaris, 21.

MEATZE—HURST. William J. Meatze, 26; Ethel Hurst, 26.

MILLER—SANCHES. George Miller, 27; Rosalia Sanches, 26.

PAPPURT—BECK. Clement J. Pappurt, 21; Ethel Beck, 22.

PETTERSON—JOHNSON. Hans J. Petterson, 35; Ida C. Johnson, 29.

RILEY—MADDING. Harry B. Riley, 30; Rose Madding, 28.

ROMERO—ARMASURO. Tadeo Romero, 21; Rosa Armasuro, 16.

STREET—KRAUSE. Orange V. Street, 26; Lena Krause, 24.

WINDINGER—TURNER. John A. Windinger, 24; Helen Turner, 21.

WOODBURY — WHITE. Valentine Woodbury, 21; Elma White, 20.

BIRTHS.

Names, sex, place and date of birth.

ALEXANDER, Mr. and Mrs. Fred N., 844 North Broadway street, October 26.

BANGLE, Mr. and Mrs. Sidney M., 2017 Utah street, October 26.

BENNETT, Mr. and Mrs. Harry A., 1127 Hazard street, Hazelhurst, October 23.

CHALONA, Mr. and Mrs. Henry A., Douglas Hospital, October 23.

CORR, Mr. and Mrs. Malcolm A., Sisters' Hospital, October 21.

DAWSON, Mr. and Mrs. Leo L., Receiving Hospital, October 25.

GARRISON, Mr. and Mrs. Hoyt E., 327 Mariposa street, October 26.

GENTRY, Mr. and Mrs. Joseph S., Sisters' Hospital, October 24.

GROVER, Mr. and Mrs. R. P., Patterson street, October 19.

HEELER, Mr. and Mrs. Edwin A., 327 West Utah street, October 24.

ISHCHI, Mr. and Mrs. I., Douglas, 24 Boyle Heights, October 25.

LIEBERMAN, Mr. and Mrs. Manuel, County Hospital, October 27.

LOMBARDI, Mr. and Mrs. Louis, 1015 North Rowena, October 26.

MOORE, Mr. and Mrs. Robert C., Douglas, 24 North Marengo street, October 25.

PEARSON, Mr. and Mrs. Edward F., 1127 Prospect avenue, October 27.

PROTHROE, Mr. and Mrs. T. W., 1127 Hazard street, October 26.

REILLY, Mr. and Mrs. Joseph J., 1127 South Hope street, October 27.

SKEE, Mr. and Mrs. Walter S., 1127 South Avenue 20, October 26.

TRIPLETT, Mr. and Mrs. Tom, 1127 Lyric street, October 26.

TRONCALE, Mr. and Mrs. Tiber, 1127 South Avenue 19, October 27.

TURNER, Mr. and Mrs. Ralph, 1127 Normandie avenue, October 26.

VANDERMARK, Mr. and Mrs. Louis, 1127 Hollenbeck terrace, October 27.

DIVORCE SUITS FILED.

HALLOWE, Addie against Roy L.
REDELL, Rhoda against William E.
CHAMBERS, Eva L. against Wilson T.
COOPER, John H. against Pearl H. E.
TURNER, William D. against Ida F.

DIVORCE DECREES GRANTED.

ABRAHAM, Hannah from Philip.
COUCHMAN, Harry H. from Daisy E.
MANTZ, Annie M. from William T.
OPPERLUND, Emma from Frederick J.
WILLIAMS, Annie F. from Charles L.

OFFICIAL DEATH LIST.

Name and place of death—

DE BURIO, Juana, Los Angeles.
DOMINGUEZ, Santos, Los Angeles.
FROMAN, Effie B., Los Angeles.
ISAAC, Emma, Los Angeles.
HOFFINGER, Joseph, Los Angeles.
HOUSE, Helen, Los Angeles.
JAMES, John I., Los Angeles.
KALON, Elsie, Los Angeles.
OTSUKI, Kyoichi, Los Angeles.
RIVERA, Ignacio, Los Angeles.
SKINNER, John C., Los Angeles.
SMITH, George S., Los Angeles.
SMITH, Mary, Los Angeles.

DEATHS.

With Funeral Announcements.

BURNS. In this city, October 28, 1914, [illegible] years, beloved wife of J. J. Burns. Services will be held at the late residence, 1127 Hazard avenue, today, at 2 o'clock p.m. Friends invited. Rancho, Mich.

EARL. In this city, October 27, 1914, [illegible] of J. W. Earl, aged 6 mos. Remains at Home of Rest, where funeral will be held at the residence, No. [illegible] Saturday at 2 o'clock p.m. Interment Hollywood cemetery at 3 o'clock.

HAMBERG. In this city, October 28, 1914, Peter Hamberg, aged 46 years, beloved husband of F. Hamberg. Funeral Saturday, October 31, at 2:30 p.m. from parlors of Conrad Sons & Co., 1127 Grand avenue. Interment Inglewood cemetery.

HIGHLAN. In this city, October 28, 1914, Thomas Highland, aged 58 years. Remains at the parlors of Conrad Sons & Co. Funeral notice later.

HOUSE. October 28, 1914, Ruth [illegible] House, daughter of J. E. and C. E. House, sister of J. E. H. and C. E. House, Jr., aged 6 years. Funeral services private.

JACKMAN. At Santa Monica, October 27, 1914, Ellen Jackman, aged 71 years, beloved wife of Bruce Hamilton Jackman, mother of Mrs. Ernest Smith, Salt Lake City. Funeral Saturday at 2 p.m. from the residence of Mrs. Ernest Smith, 1127 Hazard avenue, Santa Monica. Interment Inglewood cemetery.

JAMES. John James, aged 70 years, beloved husband of Margaret Thomson. Masonic funeral services will be held at the chapel of Rocha & Son, 1127 Main street, Friday, October 30, at 10 o'clock a.m. Interment private.

KALAN. October 27, 1914, Simon Kalan, aged 58 years. Funeral today at 10 a.m. from the parlors of A. Chase Co.

McDONALD. At Santa Monica, October 27, 1914, Mary McDonald, aged 68 years, beloved wife of Alexander McDonald. Funeral today at 2 o'clock p.m. from the funeral chapel, No. [illegible] Friends invited.

SMITH. At his residence, No. [illegible] October 27, 1914, Charles Smith, aged 68 years. Remains at the residence Friday at 2 o'clock p.m.

THOMPSON. In this city, October 27, 1914, Thompson, aged 67 years. Funeral services from the residence, 1127 Flower st., Friday at 10:30 o'clock a.m.

WATKINS. At his residence, No. 146 North [illegible] Watkins, aged 65 years, beloved husband of [illegible] Remains at parlors of W. A. Rosenblatt, Mt. Vernon, O.

FUNERAL NOTICE.

Officers and members of Lodge, No. [illegible] F. & A. M., are requested to attend the funeral of our late brother, Charles [illegible] from the parlors of Conrad Sons & Co., 1127 Grand avenue, this day (Friday), at 2 o'clock p.m. By order of W.M. F. E. WHITE, Secretary.

CARD OF THANKS.

The family of Mr. and Mrs. J. E. [illegible] thank their many friends for the sympathy and kindnesses shown them in their recent bereavement.

LODGE NOTICE.

SCOTTISH RITE [illegible] South Hope street, [illegible] o'clock. Fifteenth Degree. Members invited.

LODGE NOTICE.

Hollenbeck Lodge, No. [illegible] will confer the Third Degree on a class this [illegible] Baker Bl., commencing at 7:30 o'clock.

Floral Designs
Decorations
Flowers & Plants
Plants and Cut Flowers
Phones: Main 2140—Home F1[illegible]
Largest flower store on Pacific Coast

COULDN'T SPEAK TO HIM.

Few Minutes Later Man Ended Own Life After Doubly Unfavorable Results.

Sealing the cracks and [illegible] his room at No. 321 North [illegible] William Farley, 39, a [illegible] ended his life by [illegible] Wednesday. To hurry the [illegible] covered his head with a [illegible] drew a tube under it.

In the morning he [illegible] brother, John Farley [illegible] Tropico avenue, who [illegible] Mrs. Farley told the [illegible] husband had asked [illegible] turbed. A few minutes [illegible] Farley himself returned [illegible] he also left word not to [illegible] When some time later a [illegible] broke into the room [illegible] cold. Near by the [illegible] dressed to John Farley, [illegible]

"Dear Jack: I am sorry [illegible] would not let you see me [illegible] ing."

The body is at the [illegible]

Ever-advancing S

XXXIIIRD YEAR.

WHY FR

CITY'S WARM TO MA

Thousands Shak Cheer to Re

"North will Elect Me," S
ence of Women at the A
at Downtown Hotels Ma
Enthusiasm—Campaigns

INTO the center of one-fourth California's voting population—deciding fraction in next Tuesday's struggle—Capt. Fredericks plunged yesterday to put a triumphant finish to his remarkable campaign for Governorship.

Coming into Los Angeles early yesterday morning with the assurance of big pluralities in county after county to the northward he had just left, the Republican leader was besieged among home folks—and thousands of them greeted him in two receptions during the day and two big mass meetings.

The far-flung battle line of vo[illegible] finds its center here in Los Angeles, where 312,000 voters have registered a desire to participate in the coming election. Here Capt. Fredericks found Gov. Johnson, the "Progressive," and Senator Curtin, the Democratic nominee, grappling with the Republicans in a three-cornered struggle for supremacy.

With the Governorship hanging in the balance of a quarter of the State's votes, Capt. Fredericks received a wonderful home-coming. Men and women who had been doing the hard work out among the voters at home while he was campaigning in the friendly counties of the north, flocked to him with reports that Los Angeles county is safe for the Republican party by a plurality of not less than 30,000, which, with the pluralities of other southern counties, will

N. B. Bla
Month-E

We've held Hat Sales befo[illegible] and you know our specials [illegible] shown in Los Angeles. Be[illegible] fered anything approaching [illegible] any angle you may.

Every hat in this gathering [illegible] adaptation of a late French [illegible] see today in the smartest sho[illegible] Hats for street wear, dress [illegible] Sailors in a dozen new sha[illegible] and tricorns, trimmed in par[illegible] ular and high-grade trimmi[illegible] sourcefulness and artistry o[illegible]

The hundred or more marked [illegible] and $15.00 hats.

Those to sell at $5.95 are $[illegible]

Sale Today

Fashionable Wool Dresses $15.00

Ask your dressmaker what she would duplicate one of these dresses for and likely she would say twenty o[illegible] it's doubtful if she could giv[illegible] One of the models shows the [illegible] black satin girdle, collar and [illegible] material is all wool French se[illegible] It is simple, genteel, practical [illegible] ing—and but $15.00.

318-320-322

VITAL RECORD.

MARRIAGE LICENSES.

The following marriage licenses were issued yesterday. Name and age given.

BAXTER—KENDRO. Jack A. Baxter, 21; Louie M. Kendro, 19.

BLALOCK — MONTGOMERY. Wesley Blalock, 20; Lorena E. Montgomery, 24.

CHAMPION — BRAUN. Norman A. Champion, 27; Gertrude Braun, 19.

CRAWFORD — INGRAM. Amburt G. Crawford, 30; Violet A. Ingram, 30.

FAIRCHILD—OWEN. George S. Fairchild, 21; Minnie Owen, 18.

FOSTER—ELDRIDGE. William J. Foster, 22; Ruth M. Eldridge, 20.

GINGRICH—GRANT. Donald Gingrich, 23; Josephine Grant, 24.

HOWD — LEONARD. Opie B. Howd, 26; Edna M. Leonard, 24.

HYDE—HERTALA. Charles Hyde, 27; Helena Hertala, 25.

LUBKE—BUSH. Fred Lubke, 35; Emma Bush, 32.

MAMULO — CANEZARO. John Mamulo, 24; Anna Canezaro, 21.

McATEE—McKAY. William J. McAtee, 54; Cecile A. McKay, 36.

MILLER—SANCHEZ. George Miller, 21; Pedita Sanchez, 20.

PAPPERT—BECK. Clement J. Pappert, 27; Linda A. Beck, 22.

PETERSON—JOHNSON. Hans J. Peterson, 32; Ruth Johnson, 29.

RILEY—KADING. Harry B. Riley, 25; Rose J. Kading, 23.

ROMERO—ARMADURO. Tiodoso Romero, 25; Soledad Armaduro, 24.

STIEF—KRAUSE. George V. Stief, 28; Alma Krause, 28.

WEDLINGER—TURNER. John S. Wedlinger, 21; Helen Turner, 21.

WOODBURY — WHITE. Valentine Woodbury, 28; Elma White, 27.

BIRTHS.

Names, sex, place and date of birth.

ALEXANDER, Mr. and Mrs. Paul W. Boy, 427 South Bonnie Brae street, October 26.

BANGLE, Mr. and Mrs. Sankey M. Boy, 127 South Utah street, October 22.

BENNETT, Mr. and Mrs. Thomas, Boy, Orange Grove Hospital, October 21.

CHALONA, Mr. and Mrs. Henry A. Daughter, 1127 West Twenty-ninth street, October 25.

CORR, Mr. and Mrs. Benjamin L. Boy, California Hospital, October 21.

DAWSON, Mr. and Mrs. Lee L. Daughter, California Hospital, October 27.

GARRISON, Mr. and Mrs. Bert H. Boy, 638 East Thirtieth street, October 26.

GENTRY, Mr. and Mrs. Joseph E. Boy, California Hospital, October 23.

GROVER, Mr. and Mrs. R. F. Daughter, 1311 Paterson street, October 19.

HEELER, Mr. and Mrs. Edwin A. Boy, 127 South Utah street, October 24.

HOOVER, Mr. and Mrs. I. Daughter, 417 Toronto street, October 27.

LIEBERMAN, Mr. and Mrs. Minnie, Daughter, Orange Grove Hospital, October 23.

LOMBARDI, Mr. and Mrs. Angelo, Daughter, 1321 South Hope street, October 26.

MOORE, Mr. and Mrs. Harold G. Daughter, 1403 North Mariposa avenue, October 28.

PEARSON, Mr. and Mrs. Edward A. Boy, 603 Princeton street, October 25.

PROTHOW, Mr. and Mrs. V. W. Boy, 1040 Bonnie Brae street, October 27.

SHELLEY, Mr. and Mrs. Joseph C. Daughter, 939 South Hope street, October 28.

SIKES, Mr. and Mrs. Walter W. Daughter, 1911 South Avenue 20, October 20.

TRIPLETT, Mr. and Mrs. Tom L. Daughter, 1401 West Twenty-first street, October 19.

TROCCALI, Mr. and Mrs. Victor, Daughter, 1919 South Avenue 18, October 26.

TURNER, Mr. and Mrs. Samuel, Daughter, 2726 Normandie avenue, October 26.

VANDERMARK, Mr. and Mrs. Lewis, Daughter, 965 Bonnie Brae street, October 17.

DIVORCE SUITS FILED.

BALLOUE, Addie against Roy L.

BRIGGS, Rhoda against William F.

CRAWFORD, Eva L. against William B.

COOPER, John H. against Pearl M. E.

TURNER, William D. against Ella B.

DIVORCE DECREES GRANTED.

ABRAHAM, Rhonah from Philip.

CHUCHMAN, Harry H. from Bessie R.

MANTE, Agnes M. from William T.

SCOTTELINE, Erma Patrick J.

WILLIAMS, Annie F. from Charles R.

OFFICIAL DEATH LIST.

Names and place of death— Age. Date.

DE BUENO, Petrona, Los Angeles.....80

DOMINGUEZ, Juan, Los Angeles.....

FRISMAN, Brian R. Los Angeles.....46

HALE, Elena, Los Angeles.....

HOFFNER, Joseph, Los Angeles.....

HOUSE, Helen, Los Angeles.....

JAMES, John J. Los Angeles.....

KALON, Lou, Los Angeles.....

OTOE KI, Kyoichi, Los Angeles.....

PETERSON, Ida, Los Angeles.....

REUTNER, John C. Los Angeles.....

SMITH, George S. Los Angeles.....

SMITH, Mary, Los Angeles.....

DEATHS.

With Funeral Announcements.

BURNS, In this city, Martin J. Burns, aged 37 years, beloved wife of E. J. Burns. Funeral services will be held at chapel of the Pickford-Bland Park Undertaking Company, No. 1000 South Grand avenue, today, 10 a.m. Interment Grand Rapids, Mich.

EARL, In this city, October 29, 1914, Alida L., wife of J. W. Earl, aged 61 years. Notice of funeral hereafter. Private funeral at the residence, No. 2622 Kellerman avenue, Saturday, at 2 o'clock. Interment at Rosedale Cemetery at 3 o'clock.

HASSENPFLUG, In this city, October 29, 1914, Frances Hassenpflug, aged 49 years. Beloved wife of Chris Hassenpflug. Funeral Saturday, October 31, at 10:30 a.m. from parlors of Pickford-Bland Co., No. 1001 South Grand avenue. Interment private.

GORHAM, In this city, October 29, Quilmes Hoe Gorham, aged 58 years. Notice of funeral later from the parlors of Pierce Bros. & Co.

HOUSE, October 29, 1914, Helen Kent, wife of C. A. House, daughter of J. A. Kent of Redondo, sister of J. P. and C. W. Kent of Redondo. Funeral services private.

JACKMAN, At Santa Monica, Miss Lily Jackman, aged 37 years. Friday at 2 p.m. Funeral at Church of Divine Healers & Todd, Santa Monica, Interment Lincoln, Salt Lake City.

JAMES, John Jarvis James, beloved father of Mrs. Harwood, Worcester, England, services will be held at the chapel of Smith & Hahn, 1127 Grand avenue, Pasadena, Friday, October 30, at 10 o'clock. Interment private.

KALAN, October 27, 1914, Elma Kalan, wife of Peter Kalan. Funeral today at 10 a.m. from chapel of Pierce & Chase Co.

McDONALD, At Santa Monica, Alexander S. McDonald, aged 68 years. Friday, at 2 o'clock from Baldwin Funeral chapel, No. 642 South Pasadena avenue. Friends invited.

SMITH, At his residence, No. 825 South Hope street, October 27, George S. Smith, aged 71 years. Funeral at Woodlawn Friday at 2 o'clock.

THOMPSON, In this city, October 27, 1914, Wilbur Thompson, aged 57 years. Funeral services from Whitaker & Ray's, Friday at 10:30 o'clock.

WATKINS, At No. 146 North Wilton place, Sarah Francis W. Watkins, beloved wife of W. A. Brown. Services at parlors of W. A. Brown, 303 Vernon, O.

FUNERAL NOTICE.

Officers and members of Bath Lodge, No. 328, F. & A. M., are requested to be present at the Chapel of the Pickford-Bland Co., Monday, at 2 o'clock p.m., for the purpose of conducting the funeral of our late brother, Clarence A. Sabel.

By order of W.M. J. E. WHITE, Secretary.

CARD OF THANKS.

The family of Mr. and Mrs. J. W. Stiver wish to thank their many friends for the sympathy and kindnesses shown them in their late bereavement.

LODGE NOTICE.

SCOTTISH RITE CATHEDRAL, Fourth and Hope streets. Tonight, 8 o'clock, Fifteenth Degree. Visiting brethren invited.

LODGE NOTICE.

Hollenbeck Lodge, No. 328, F. & A. M., will confer the Third Degree tonight, October 30, commencing at 7:30 p.m. J. WILLIS, Secretary.

Floral Designs.

Decorations

Howard & Smith,

Ninth and Olive.

Phones: Main 1746—Home F6291.

Largest floral store on Pacific Coast.

COULDN'T SPEAK TO BROTHER.

Few Minutes Later Man Took Own Life After Doubly Unfavorable Results.

Sealing the cracks and crevices in his room at No. 321 North Juanita avenue, William Farley, 23, a cement worker, ended his life by inhaling gas last Wednesday. To hurry his end he covered his head with a coat and drew a tube under it.

In the morning he telephoned his brother, John Farley of 2016 Tropico avenue, who was at work. Mrs. Farley told the caller that her husband had asked not to be disturbed. A few minutes later Mr. Farley himself returned to bed, but he also left word not to be disturbed. When some time later a boarder broke into the room the body was cold. Near by the following note, addressed to John Farley, was found:

"Dear Jack: I am sorry to do this, but would not let you see me live any longer."

The body is at the Button undertaking parlors.

Pictorial City Sheet (11.)

Ever-advancing Southern Metropolis — California and the Coast—10 Pages.

The Los Angeles Times

XXXIIIRD YEAR. FRIDAY, OCTOBER 30, 1914.—EDITORIAL SECTION. POPULATION By the Federal Census (1910)—319,198 By the City Directory (1914)—414,511

WHY FREDERICKS? BECAUSE HIS ELECTION MEANS GOOD TIMES.

Inspiring.

CITY'S WARM GREETING TO MAN OF THE HOUR.

Thousands Shake Hands and Give Cheer to Republican Leader.

"North will Elect Me," Says Candidate to Great Audience of Women at the Alexandria — Public Receptions at Downtown Hotels Marked with Much Feeling and Enthusiasm—Campaigns Among the Workers.

INTO the center of one-fourth of California's voting population—the deciding fraction in next Tuesday's struggle—Capt. Fredericks plunged yesterday to put a triumphant finish to his remarkable campaign for the Governorship.

Coming into Los Angeles early yesterday morning with the assurances of big pluralities in county after county to the northward he had just left, the Republican leader was back among home folks—and thousands of them greeted him in two receptions during the day and two big night meetings.

The far-flung battle line of votes with its center here in Los Angeles, where 212,000 voters have registered a desire to participate in the coming election. Here Capt. Fredericks and Gov. Johnson, the "Progressive" and Senator Curtin, the Democratic nominee, grappling with the Republicans in a three-cornered struggle for supremacy.

With the Governorship hanging in the balance of a quarter of the State's vote, Capt. Fredericks received a wonderful home-coming. Men and women who had been doing the hard work out among the voters at home, while he was campaigning in the sturdy counties of the north, flocked to him with reports that Los Angeles county is safe for the Republican party by a plurality of not less than 30,000, which, with the pluralities of other southern counties, will be more than enough to carry the State for Capt. Fredericks and the Republican ticket by about 75,000 votes.

TIDE RUNNING STRONG.

With the northern counties mostly safe for him, it looked almost too good to Capt. Fredericks yesterday when he came back home to find the tide running strong for Republicanism.

For three hours yesterday afternoon he stood in the lobby of the Alexandria Hotel and thousands wrung his hand, gave him comforting and cheering words. There were men and women of all parties—it was more a matter of local pride than a matter of politics that there has come out of the seat of the Southland a candidate for the Governorship—the first time in sixteen years that Southern California has had an opportunity to elect a Governor.

And it is up to Southern California, more so up to Los Angeles county, to make manifest its pride in its candidate, for when he returned from the north he had left behind him the certainty of triumph and came here where his two opponents are contesting with him for the deciding vote.

AMONG THE WORKERS.

Capt. Fredericks had hardly brushed the stains of travel from his clothes yesterday morning when Chairman Bowen of the county committee and Robert R. Sweeny of the State Executive Committee and C. J. Sullivan, his secretary, and others started with him on a tour of the industrial districts.

(Continued on Third Page.)

Welcome to Capt. and Mrs. Fredericks.

Mrs Fredericks and Mrs O P Clark at luncheon for former at the Clark

A bit of the line greeting Capt. Fredericks at the Alexandria.

Allegorical.

REAL ELEPHANT WILL LEAD TODAY'S PARADE.

G.O.P. Emblem in the Flesh to be Followed by Replicas of Washington, Lincoln, McKinley and Living State Seal, Preceding Big Trinity Auditorium Rally Tonight, Where Capt. Fredericks will Speak.

IN A great public demonstration at Trinity Auditorium this evening Capt. Fredericks will feel the sympathetic heartbeat of Los Angeles, for it is expected to be one of the greatest political events of the waning campaign.

But before the meeting there will be something doing in the streets of Los Angeles.

A real live elephant, real live bears, living likenesses of Washington, Lincoln—and McKinley—all will be in a novel street parade this afternoon.

From noon until 2 o'clock there will be an auto street parade of the principal streets and will no doubt attract thousands to the downtown district.

It is assured that Trinity Auditorium will not be large enough to hold the throng tonight. But ample arrangements have been made for everybody to hear Capt. Fredericks and Congressman Knowland, the Republican candidate for United States Senator.

DELEGATIONS COMING.

Reports were received yesterday from all over the southern end of the State that delegations were coming to listen to the Republican standard-bearer. It was impossible to make requested reservations and in many instances the list of vice-presidents appointed in adjacent towns were cut down.

Every county will be officially represented by a delegation and each of these bodies will report the situation in the eight county divisionals south of the Tehachepi when John G. Mott, as chairman, calls upon the spokesmen.

All the effective setting for a political gathering of such moment has been arranged by the various committees, from decorations to music. The chief matter of interest, however, is the speech of Capt. Fredericks, a final summing up of his platform and principles and the answer to the various slurs that have been spread through that part of the press that holds political sway on State commission, both pay roll and honorary.

Doors of Trinity Auditorium will be opened early to admit the crowd. Every detail for handling any number of persons speedily and easily has been completed. Capt. Fredericks himself will start to talk promptly at 7:45 o'clock and will probably speak a full hour in delivering his message of Republicanism to his home city.

ON MT. WASHINGTON.

Mt. Washington Hotel will celebrate Halloween with a dancing party tomorrow night. The hotel will be transformed into a witches' camp, the decorations consisting of black cats and goblins. Mrs. Louise Pond Sullivan, hostess of the hotel, will be assisted by Mrs. W. P. Reynolds, Mrs. Owen Councill, Mrs. Howard Heisler and other guests. The dancers will be attired in Yama Yama costumes. Cider and apples will be served during the evening.

ITINERARY OF FREDERICKS.

Capt. Fredericks will pass another busy day in his home county today. Beginning at 10 o'clock this morning he will visit in turn the Hauser Packing Company's plant, Swift & Co., the Los Angeles Soap Company, the Cudahy Packing Company, and wind up with a noon meeting at the Union Hardware and Metal Company.

At 2:30 o'clock this afternoon he will address the veterans at the Soldiers' Home.

At 7:45 o'clock tonight he will address a great Republican rally at Trinity Auditorium, Ninth street and Grand avenue.

At 9:45 tonight he will speak to the Los Angeles Waiters' Association at No. 546½ South Spring street.

N. B. Blackstone Co.

Month-End Special

Hats

$5.95

$7.50

We've held Hat Sales before—a good many of them, and you know our specials are the best, the highest class shown in Los Angeles. But never before have we offered anything approaching this collection, view it from any angle you may.

Every hat in this gathering is either a true copy or an adaptation of a late French model—a model you would see today in the smartest shops of Rue de la Paix. Hats for street wear, dress occasions and for evening. Sailors in a dozen new shapes, smart, snappy turbans and tricorns, trimmed in paradise or some equally popular and high-grade trimming, demonstrating the resourcefulness and artistry of this millinery department.

The hundred or more marked $7.50 are in reality $12.00 and $15.00 hats.

Those to sell at $5.95 are $9.00 to $11.00 values.

Sale Today, Friday.

Fashionable Wool Dresses $15.00

Ask your dressmaker what she would duplicate one of these dresses for and likely she would say twenty or twenty-two fifty. Then it's doubtful if she could give it the style these have. One of the models shows the straight top, plaited skirt, black satin girdle, collar and cuffs of white pique. The material is all wool French serge, either black or navy. It is simple, genteel, practical yet extremely smart looking—and but $15.00.

318-320-322 South Broadway

After Two Years.

GERMAN CONSUL HERE RESIGNS.

HIS SECRETARY TAKES OVER OFFICE SUNDAY.

Increasing Private Interests Said to Have Led to Weidner's Giving up Position, the Duties of which Have Doubled Since War Opened. Roedel Successor.

Los Angeles is to have a new Imperial German Consul. Yesterday it was made known that Perry W. Weidner, the present Consul for the Fatherland, tendered his resignation three weeks ago, and that it was accepted, to take effect Sunday. He will be succeeded by his secretary, Emil Roedel, who has just received the appointment. Mr. Weidner's increased private business affairs, coupled with added duties as Consul since the otbreak of the war, are understood to have led to the change. He has held the office since its creation two years ago and expresses regret at having to resign. Mr. Weidner is executive manager of the Maier Estate Company.

When the new appointee takes charge the office of the Consul will be removed from the Van Nuys building to room 1001 Los Angeles Investment Company building. The position will also become a salaried one, heretofore.

(Continued on Second Page.)

BARGAIN RATE GOING NORTH.

Fare to San Francisco has been Fourteen Dollars— Now Nickel Off.

Step right up, ladies, any time after Sunday, and get your $14 value for $13.95, for the Southern Pacific and Santa Fe announced a nickel cut yesterday in the Los Angeles-San Francisco rate.

A year ago the State Railroad Commission ordered that no through rate should exceed the minimum combination of the locals. The tariff men tackled the Los Angeles-San Francisco problem first, and Eureka! after 19,600 combinations, found that the railroad companies were watering the through rate to the extent of one jitney. The $13.95 rate takes this water out, and, incidentally, results in 3200 nickel reductions in rates based on the Los Angeles-San Francisco rate.

Capt Fredericks coming down to reception at the Stowell.

Republican candidate for Governor at home.

Scenes at some of the large and spontaneous receptions accorded the nominee and his wife yesterday.

THIS CITY RECOGNIZED.

American Society of Mechanical Engineers Welcomes Local Section. Significant of Progress.

Formal recognition of the Los Angeles section of the American Society of Mechanical Engineers has been given by the parent organization. The action is considered significant in that it marks Los Angeles as a city of importance in the manufacturing world.

The Los Angeles section was formed early this year, and has held four meetings, the last at the Clark Hotel Wednesday evening, when a letter of indorsement from the A.S.M.E. was read. The parent body has a membership of 6000, with headquarters in New York. It is one of the most conservative engineering societies in the United States.

Republican women's organizations of the city.

At 3 o'clock an allegory of epochs in our national life will be given, under the direction of Lieut. McComas, who is handling the affair for the Republican County Committee.

The allegorical parade will be from 3:30 o'clock until 6 o'clock and it will be by way of calling attention to the Trinity Auditorium meeting tonight.

An elephant weighing four tons—8000 pounds of optimism—will head the street parade. This living emblem of the healthy G.O.P. will be followed by real Indians, by heralds with trumpets, and there will be artists in the guise of three immortal Presidents. Not the least feature of the parade will be a living likeness of the California State seal, with women and children and real bears.

The parade will pass through the

THE LEADING MUSIC HOUSE OF LOS ANGELES

Everywhere famous for their Beautiful Tone and Graceful Appearance—

Chickering Pianos

Represent the Best in Piano Construction Today as in 1823

To own a Chickering Piano is to own a treasure, one which will prove a continual source of delight for a lifetime.

The Chickering is unquestionably the most highly developed Piano in existence today—artistically, scientifically, musically.

Before You Buy Your Piano

Come in and let us show you the elegant line of new Uprights and Grands, also the magnificent player piano and the marvelous Chickering Ampico—which reproduces with exact fidelity the playing of the world's greatest artists.

Nowhere in the world will you find a better or more representative line of pianos than is offered by Chickering and Sons and sold in Southern California by this company.

Your Old Piano Accepted in Part Payment

Convenient Terms Arranged

Beautiful Art Catalog on Request

Frank J. Hart, President

SOUTHERN CALIFORNIA MUSIC CO.

PASADENA SAN DIEGO 332-34 SO. BROADWAY LOS ANGELES RIVERSIDE VENTURA

CHICKERING PIANOS
HAINES BROS. PIANOS
HOBART M. CABLE PIANOS
KRANICH & BACH PIANOS
FAIRBANKS PIANOS
APOLLO PLAYER PIANOS
VOSE PIANOS
EDISON PHONOGRAPHS, VICTROLAS, RECORDS, ETC.

"SINCE 1880 THE HOME OF MUSICAL QUALITY"

Prediction.

"STATE WET BY BIG MAJORITY."

Two Hundred Thousand, Says Growers' Chairman.

Women Working Effectively Against Amendment.

Thorough Canvass in this City Completed.

Basing his estimates upon reports from practically every precinct in Los Angeles made by 100 women who have been making a house to house canvass during the past ten days, Henry Laub, chairman of the Women Workers of the Grape Growers' Association of Southern California, made the prediction last night that this city will go "wet" by an overwhelming majority. He believes that the ratio will be more than 2 to 1 against the prohibition amendment.

Upon reports received from nearly all of the counties Mr. Laub made the estimate that the State will go "wet" by a majority of more than 200,000. "We will go north to the Tehachepi with a majority of not less than 60,000," he said, "and we will come from the north down to the Tehachepi with another 150,000. The city of Los Angeles will roll up a wet majority of in the neighborhood of 80,000 while San Francisco will double that, and Oakland will give a majority of 40,000."

"The canvas made by these women workers has been thorough and most effective," said Mr. Laub. "Each one has been given a certain district and there are few homes in Los Angeles that they have not visited. They have followed this plan of procedure. With the names of every family in her district the worker upon a greeting from a home inquires for the mistress. Securing the interview she politely states her mission and asks the mistress for an expression as to her attitude on the prohibition amendment. Instances are rare wherein a woman refuses to give her sentiments, and we believe the results obtained in this manner are convincing.

"There are between 400 and 500 precincts in the city, and according to our canvas only fifty-one of them are in favor of prohibition. Our workers will devote considerable time in the doubtful precincts between now and election day and we hope to reduce the dry vote considerably in them."

Mr. Laub received a newspaper yesterday from Bangor, Me., one of the most important cities in the State that has been notoriously "dry" for many years. He was amazed to see an item in the newspaper under date of October 20 with a naring headline announcing that fifty-four men had been arrested in Bangor in one day on a charge of drunkenness.

"In addition to proving that 'prohibition' does not prohibit this undeniable newspaper report illustrates that California has its liquor business on a most approved regulated basis," said Mr. Laub. "Bangor boasts a population of about 25,000, while Los Angeles has upwards of a half million. Just for comparison I called up the local police headquarters today and found that in the past twenty-four hours only forty-five men had been arrested for drunkenness."

Contrary to opinions advanced by many others, Mr. Laub does not believe there will be a heavy vote throughout the State. He estimates the total at less than 500,000, notwithstanding that there are 1,257,000 registered voters. He does not think that the lack of enthusiasm will prove especially beneficial to either side of the "prohibition" question.

MORE POWER TO IT.

Imperial Valley Electric Company to Spend Two Hundred Thousand Dollars on Extensive Improvements.

Marked impetus will be given to Imperial Valley improvements by a decision handed down yesterday by authorizing the Holton Power Company to issue $200,000 of its 6 per cent. first and refunding mortgage gold notes to care for projected extensions and betterments.

Among the projected improvements is a transmission substation at El Centro to cost $45,000 and a transmission line from El Centro to Seeley and Dixieland to cost $12,078. Service connections in the towns served are also to be increased in number, which will mean the extension of pole lines and increasing the voltage of existant substations.

These improvements will follow on the heels of others just completed under the name of the Coachella Valley Ice and Electric Company, but with the Holton Power Company guaranteeing principal and interests on improvement bonds issued by that company.

Included is a 125-mile, 55,000-volt power line from connection with the Southern Sierras Power Company at Banning to connection with the Holton Power Company at El Centro, constructed at a cost of $211,857; a substation at Coachella which cost $11,765, and a distributing system at the same place which cost $58,000.

PAY BY NEXT MONDAY!

Here's the List of Those Who Must Settle Immediately Their "War Taxes" or be Liable to Jail.

Collector Carter announced yesterday that payments of "war tax" from the following sources must be made by next Monday in order to avoid prescribed penalties:

Bankers, brokers, pawnbrokers, commercial brokers, customhouse brokers, proprietors of theaters, museums and concert halls, proprietors or agents of all other public exhibitions or shows for money, proprietors of bowling alleys and billiard-rooms, commission merchants, dealers in leaf tobacco, dealers in manufactured tobacco, snuff, cigars or cigarettes, manufacturers of tobacco, cigars and cigarettes. This latter provision covers where a firm owns and operates a number of tobacco and cigar stores, who must pay $4.80 for each store or shop, or other place where tobacco in any form is sold of offered for sale.

The law also provides that any person who carries on any business or occupation for which special taxes are imposed, without having paid the special tax provided for by the law, shall, besides being liable to the payment of such special tax, be deemed guilty of a misdemeanor, and, upon conviction thereof, shall pay a fine of not more than $500 or be imprisoned not more than six months, or both, at the discretion of the court.

Emil Roedel,
The new German Consul succeeding Perry Weidner, resigned.

German Consul Resigns.

(Continued from First Page.)

fore the Consul receiving infrequent and irregular fees as compensation.

It will be just ten years to the day after his arrival in this country via New York that Mr. Roedel enters upon his new duties. He was born in Kaiserlautern, Germany, and received the education of a civil and mining engineer in technical schools at Munich and Berlin. From New York Mr. Roedel went to Arizona, coming here eight years ago. He is one of the founders of the Los Angeles German Club and a member of the various vereins in this city.

Regarding the sentiment in German circles concerning the change the following expression from Max Socha, president of the German-American Alliance and editor of Germania, the local Teuton organ, may be regarded as a good index:

"The local consulate is an exceedingly busy one. It has almost as much to look after as the San Francisco office, which is headquarters for the Pacific Coast, but the help here is very inadequate. Where Consul-General Frantz Bopp, for example, has a chancellor and half a dozen secretaries to assist him, Mr. Weidner has had but one secretary.

"While it is perhaps true that Mr. Weidner felt a little out of touch with the local Germans because of his comparative unfamiliarity with the German language and for other reasons, the real cause of his resignation was the fact that he has too much work of his own to do to do justice to the office. Much of this has had, perforce, to be delegated to Mr. Roedel. It should be mentioned, however, that Consul-General Bopp has often spoken in the highest terms of the administration of the office under Mr. Weidner."

For G.O.P.

STATE TO VOTE FOR PROSPERITY.

Knowland Says Entire Ticket will be Elected.

Greeted by Women in Reception at Alexandria.

Pricks Bubble About Electing a Democrat.

Congressman Knowland, Republican candidate for United States Senator, upon his arrival here yesterday from an arduous campaign in the north, expressed the conviction that the entire Republican ticket will be elected by a substantial majority. He said the situation in the north is even better than the most optimistic leaders had expected and is firmly convinced that a similar condition exists south of the Tehachepi.

In the citrus belt, through which he passed this week and where he made a number of speeches, Mr. Knowland said he had observed a remarkable change in the attitude of the voters.

"The owners of the orange and lemon groves have had enough of the Democratic administration," he said. "They realize that their only hope of freedom from the tariff laws that are ruining their business is to return the Republican party to power, and they are going to do all they can to that end."

RECEIVED BY WOMEN.

Mr. Knowland yesterday afternoon was tendered a reception at the Alexandria Hotel by the Women's Republican League immediately following a similar function in honor of Capt. Fredericks. The women gave him a warm greeting, his appearance being the signal for enthusiastic applause.

In a short speech, Mr. Knowland told the women that he had always championed the cause of suffrage and recalled the fact that twelve years ago, when he was a member of the State Legislature and when suffrage was not very popular, the records show that he stood firmly for them. He also called their attention to the fact that last year he made a speech on the floors of Congress in support of the national suffrage movement, when the proposition of submitting the question of a constitutional amendment to the States was introduced. It was bitterly opposed by the Democrats, who even refused to allow it to go to a vote of Congress.

Answering the plea of some people that a Democratic Senator be elected because the country now is under Democratic administration, Mr. Knowland said that it would be well for the voters not to lose sight of the fact that a United States Senator is elected for a term of six years, which means that whoever is chosen next Tuesday will serve two years under Democratic rule and four years under Republican regime. This statement was greeted with much applause.

FOR PROTECTION.

Mr. Knowland told the women that the great question now confronting the people is whether they will indorse a continuance of the Underwood tariff law or cast their votes in favor of the Republican policy of protection.

Congressman Knowland had some very decided opinions on the white slavery question and he informed the women that he had made a strong fight in Congress last winter for an adequate appropriation to carry out the provisions of the white slavery laws.

Mr. Knowland will close his southern campaign by participating in the big rally to be held at Trinity Auditorium tonight. Last night he addressed two large gatherings, the first at the Grand-avenue school and the second at the Colored Republican League, Central avenue and Washington street. He will leave late tonight for San Francisco, where he will make an address tomorrow night.

NEED OF SOUTH.

SHOULD ELECT JUDGE JAMES.

F. Q. Story, president of the California Fruit Growers' Association, has issued the following letter in the interest of the election of Judge W. P. James to the Supreme Court:

Southern California is entitled to be represented on the Supreme Court of the State by more than one member. There are seven justices of the court. All but one reside at and about the bay of San Francisco. The exception is Justice Lucien Shaw. In other words, that entire portion of the State from Santa Clara county south is represented by but one of the seven justices. It is admitted that we have here in the south many problems not common to the north, such as those involving water rights and irrigation law, and which are frequently the subject of litigation. Natural conditions are varied and in many respects different here. If we were selecting men to compose a State board having general jurisdiction, we would consider it advisable and advantageous to see that the several sections of the State were represented thereon. There would seem to be no reason why the same practice should not be followed in selecting the judges of our Supreme Court.

For the vacant associate justiceship occurring this year we have a candidate from the south in the person of Judge William P. James of the District Court of Appeal at Los Angeles. Judge James has lived almost his entire life among us and has had long training on the bench. We should support him at the election.

Political Notes.

Howard R. Hinshaw, a candidate for justice of the peace, and an Earl candidate at that, urges voters to "single shot" for him, although there are four places on the ballot. Ignoring the other three that are to be voted for, if the voter takes advantage of his rights, Hinshaw coyly suggests: "Your vote for me alone would be of greater advantage."

A mass meeting for the discussion of amendments will be held Sunday night at the West Adams Methodist Episcopal Church. The speakers will be Senator W. E. Brown, Mrs. Cora Deal Lewis, R. D. Richards and Chief of Police Sebastian.

Frank A. Duggan, who is a candidate for Justice of the Peace of Los Angeles Township, last night addressed the South Side Improvement Association. Duggan has been indorsed by the Non-Partisan Judiciary Committee, the Republican League, Spanish-American League, East Side Political Club and many other prominent organizations.

Mrs. Laura Martin will be the speaker at Temperance Temple, Central Union, W.C.T.U., this afternoon, at 2:30 o'clock, on "The Amendments."

Politics.

CURTIN SMILES AT LANE REBUFF.

"We Won't Discuss that," Says Candidate.

Says Hiram is Ashamed of His Party.

Shows up Espee Indorsement of Eshleman.

Senator Curtin, Democratic candidate for Governor, came into Los Angeles county yesterday for his final bid for support. Upon the apparent Lane-Phelan-Johnson cabal of silence he said nothing—but he smiled and let Secretary Lane's lettered indorsement of him stand for itself against all the silence the Cabinet officer could muster.

While Capt. Fredericks was talking at Pasadena and Gov. Johnson was speaking at Glendora, Senator Curtin lashed into the "Progressive" party at a Glendale meeting last night. He was well received.

In the afternoon he campaigned at Redlands, and there was a gathering of the clans when he rumbled in at the Hollenbeck toward evening. County Chairman Joyce, Ben Groves, Herbert T. Mussy and Joseph Mesmer accompanied him on his day's trip. Even W. M. Humphries found time to break away from handling of the Phelan campaign to lend tone to the Curtin meetings.

This afternoon Senator Curtin will speak at Sawtelle and Westgate, and tonight at Long Beach.

"Gov. Johnson talks loudly of not returning to 'the old order of things,'" Senator Curtin said at Glendale. "John Eshleman has received the public indorsement of William F. Herrin, and Peter F. Dunne, chief counsel for the Southern Pacific, and George A. Knight, chief counsel for the Pacific Mail, a subsidiary of the Southern Pacific, not only have given Gov. Johnson their publicly announced approval, but they sat on the stage as vice-presidents at his recent meeting in San Francisco."

Criticising the "Progressive" method of administering the affairs of the State, Curtin said:

"The extravagance of this State government is simply an enormity.

"The Railroad Commission, instead of staying at its post and attending to its duties, is out campaigning, and practically intimidating the corporations whose affairs it is supposed to regulate."

Rousing Republican Rally.

One of the best Assembly-district rallies of the campaign, and that on a rainy night, too, was held last night at the schoolhouse at Grand avenue and Eighth street, when Congressman Knowland and others spoke to a large assemblage. Capt. Osborne, Congressional candidate in the Tenth District; Edwin Baker, Assembly candidate from the Seventy-fifth, and W. D. McConnell, for police judge, addressed the meeting. An interesting feature was an address by Byron Erkenbrecker.

TO Make You Expect the Exceptional

—that is the object of SECURITY advertising.

That this bank is exceptional becomes a conviction when you consider

—that it is the oldest as well as the largest in the Southwest:

—that it is the only bank in Los Angeles which has been under practically the same management since its institution a quarter of a century ago:

—that it has more than 88,000 individual depositors.

And to give you more than you expect

—is the constant aim and unfailing policy of the SECURITY'S management and directorate.

Safety above profit characterizes the SECURITY'S investment of its depositors' funds. The many restrictions imposed upon it by its own by-laws in addition to a strict conformance to stringent State Banking Laws make security an assurance to depositors.

No item has been overlooked which would make the banking business of customers pleasant and agreeable.

The SECURITY'S banking rooms are among the handsomest in the West, and courtesy is the rule in all departments.

A 130-page, cloth-bound Handy Atlas of the World given Free upon request at the time you open your account. New account windows are numbered 25-26-27-28 and 29.

SECURITY TRUST & SAVINGS BANK
Oldest and Largest Savings Bank in the Southwest

SECURITY BUILDING, Fifth and Spring — EQUITABLE BRANCH, First and Spring

ADVERTISEMENT.

Shall We Elect Phelan or Knowland to Represent California in the United States Senate?

President Wilson

James D. Phelan

WHAT JAMES D. PHELAN SAID OF WOODROW WILSON—

James D. Phelan says that Woodrow Wilson sits in the White House on guard, an ideal public servant, caring for the interests of what he calls the "voiceless body of the people."

From a speech delivered by James D. Phelan at San Rafael, September, 1914.

WHAT THE PRESIDENT SAID OF JAMES D. PHELAN—

President Wilson says: "I was most gratified to hear of the nomination of James D. Phelan for United States Senator. He has been in close touch with the Administration at Washington, and has heartily supported the policies which have been inaugurated for the benefit of the people, policies, which I am pleased to be informed, have met with very general approval."

From a letter written September 11, 1914, by President Wilson.

WHAT JOSEPH R. KNOWLAND SAID OF PRESIDENT WILSON—

Knowland charged the President of the United States, Woodrow Wilson, with secretly meeting emissaries of England on holidays and Sundays and implying that a trade with England was consummated which betrayed the best interests of the people of the United States.

Speech of Jos. R. Knowland in House of Representatives, March 28, 1914.

WHAT THE PRESIDENT SAID OF JOSEPH R. KNOWLAND—

President Wilson said that the speech of Knowland was "just the crowning insult of a number of insults which had been introduced in that debate."

Press interview at Washington, March 30, 1914.

Which Man Can Best Serve You in Washington?

The Year's Most Popular Song Hits

You'll like every one of them. They are not only song hits, but are in used for the popular dances of the day. Each has a distinct novelty in lyric, set to a melody that just fits. You want the most popular songs —Here they are. Try over these few bars. Your dealer has them.

When It's Night Time Down in Burgundy
By Alfred Bryan and Herman Paley
All the world will sing this wonderful song.

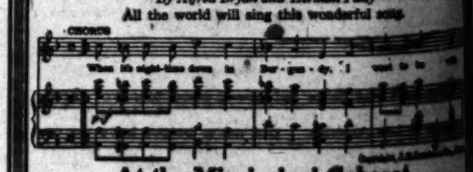

At the Mississippi Cabaret
By A. Seymour Brown and Albert Gumble
A happy, snappy animated rag song that gets you.

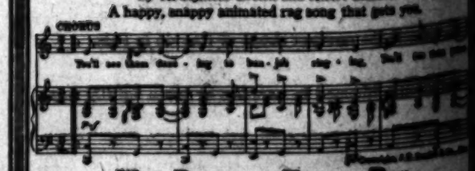

Way Down on Tampa Bay
By A. Seymour Brown and Egbert Van Alstyne
The song with the wonderful harmony. It immediately fascinates

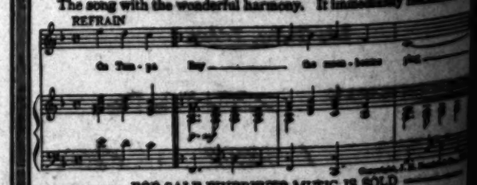

FOR SALE WHEREVER MUSIC IS SOLD
Published by JEROME H. REMICK & COMPANY
DETROIT, 127 Fort St. West. NEW YORK, 219 W. 46th St. CHICAGO, Majestic Theatre Bldg.
Send to our Detroit office, 127 Fort St. West, for FREE Illustrated Catalog

Gowns Waists — Borton Millinery — 347-349 Broadway

S. NORDLINGER & SONS — Established 1868 — OLDEST JEWELERS IN SOUTHERN CALIFORNIA — 631-633 So. Broadway

Akoz — For Rheumatism, Stomach Troubles, Ulcers, Piles, Kidney and Liver Trouble, Catarrh, Eczema. — At All Leading Druggists.

THE GENUINE — We carry only sterling, 14 carat gold, stones — Donavan & Son — 702 Broadway

Overthrow.

PASADENA TURN TO FREDERICK

Gives G.O.P. Candidate F Reception.

Hall is Packed in the For "Progressive" Nest.

Enthusiasm for Roberts A Runs High.

Introduced and vociferously plauded as the next Governor of ifornia, Capt. Fredericks was tend a tremendous ovation in Pasadena night. Despite a heavy downpour enormous crowd turned out to the Republican standard-bearer, w seat on the main floor and in balcony of the big auditorium in Y.M.C.A. building being occupied standing room held at a premium

The demonstration was of partic significance and especially gratif to Capt. Fredericks, because it place in a "Progressive" stronghold where, in the past few years and to the present campaign, even Rep lican angels feared to tread. That Republican party is coming into own and is destined to be retur to power by California voters Tuesday needs no better proof or m convincing argument than the cha noted in the attitude of Pasad voters.

Cheered to the echo, Capt. Fr dricks assailed the hypocrisy of "Progressive" party and its lea His shock the foundation of party's platform until it crumbled, directed the laws for which Hir Johnson claims credit of fathering this connection Capt. Frederi struck a responsive chord in the he of his hearers when he said:

"The man who steals your purse a thief, but the man who attempts steal the credit for popular legis tion which you have worked hard enact is worse than a thief."

BEATEN BY FIGURES.

Capt. Fredericks appealed to the telligence of the audience when he quired if there was a Republican the auditorium who could advance logical reason for deserting the pa under which he had registered to c his vote for the man whose sole a bition is to destroy that party. pointed out that 510,000 voters h registered as Republicans, 277,000 Democrats and only 217,000 as "P gressives," and for Hiram Johnson be re-elected means that Republic must desert their party by the wh sale.

"Gov. Johnson has claimed eve thing in sight," said Capt. Frederic "but while he has been doing t has you stopped to consider wh real good he has done for you? you find business any better? Is yo house any larger? Is your ability make a living any better? Is a thing you have to purchase any che er? The Governor is preachi economy, but do the records of administration show that the State being run on a basis of economy?

After enumerating many of laws and other things for wh Johnson stands sponsor, Capt. Fre ericks said that the only difference tween the "Progressive" Governor a Socialist is that the Socialist carr a card and is sincere.

OTHER SPEAKERS HEARD.

Preceding Capt. Fredericks's spee several other Republican candida and Hon. Frank H. Short, the silv tongued orator of Fresno, ma short addresses. They were listen to with keen interest and were fr quently interrupted by applause whi was given just as vigorously by t several hundred women present as t men.

Frank C. Roberts, candidate Congress from the Ninth District, w given a hearty welcome. He gave old-fashioned Republic speech and in conclusion said: "I you desire a return of the benefice effects of a protective tariff? If y do the only way to bring it about by the restoration of power to t great Republican party."

Rupert P. Turnbull, candidate State Senator from the Thirty-si District and Henry Burnap Pitch candidate for the Assembly from t Thirty-seventh District said their slog in the campaign has been "Less Le islation" and each was applauded.

Mr. Short's speech overflowed wi wit and sarcasm. Referring to Go Johnson he said, "I have nothing particular against him. In fact always considered him a pretty go criminal lawyer and a rather fai minded sort of a fellow until he b gan to styling himself as the archang of the country." The speaker said could not refrain from mentioni again the fact that Theodore Roos velt had telegraphed to the "Progre sives" voters of California advice stand solidly for Francis J. Hene "isn't it strange what a few years w bring about," he said. "Why it has n been very long ago that Roosevelt r ferred to Honey as the 'wild ass the desert.'"

Mrs. Calvin Hartwell, one of th leading Republican women of Sout ern California, presided as chairma of the meeting until the arrival Capt. Fredericks when E. A. Hah chairman of the Pasadena Republica Club, took charge.

Also for Snyder.

Tim Spellacy, whose roller-skatin around the political rink has caus his dismissal from the Democrat party, even after he pleaded that h be not dealt with harshly, is now o for Jo Snyder, the Democratic can didate for Lieutenant-Governor. Snyder in a telegram Spellacy says "I am giving you my strongest sup port and requesting all regardless party to vote for you on the third Novemeber." A combination of John son and Snyder, as suggested by Spe lacy, is novel, and one that thinkin Democrats cannot accept, althoug they will gladly vote for Snyder.

LOS ALAMITOS DRY.

[LOCAL CORRESPONDENCE.]

SANTA ANA, Oct. 29.—Los Ala mitos is dry today. Mexican blind pigs received a midnight visit las night from twenty-five officers fro Santa Ana. The raid was planne by Dist.-Atty. West and Deputie Koepsel and Eden and was carrie out by Sheriff Ruddock and hi deputies. Eleven places were raided eight Mexicans were arrested o charges of selling liquor, two dozen sacks of beer and a dozen demijohns of wine, whisky and brandy were taken as evidence, and three saddles recognized as stolen property, were recovered.

Overthrow.

PASADENA TURNS TO FREDERICKS.

Gives G.O.P. Candidate Fine Reception.

Hall is Packed in the Former "Progressive" Nest.

Enthusiasm for Roberts Also Runs High.

Introduced and vociferously applauded as the next Governor of California, Capt. Fredericks was tendered a tremendous ovation in Pasadena last night. Despite a heavy downpour, an enormous crowd turned out to greet the Republican standard-bearer, every seat on the main floor and in the balcony of the big auditorium in the Y.M.C.A. building being occupied and standing room held at a premium.

The demonstration was of particular significance and especially gratifying to Capt. Fredericks, because it took place in a "Progressive" stronghold, where, in the past few years and up to the present campaign, even Republican angels feared to tread. That the Republican party is coming into its own and is destined to be returned to power by California voters next Monday needs no better proof or more convincing argument than the change noted in the attitude of Pasadena voters.

Cheered to the echo, Capt. Fredericks assailed the hypocrisy of the "Progressive" party and its leader. He shook the foundation of that party's platform until it crumbled. He directed the laws for which Hiram Johnson claims credit of fathering. In this connection Capt. Fredericks struck a responsive chord in the hearts of his hearers when he said:

"The man who steals your purse is a thief, but the man who attempts to steal the credit for popular legislation which you have worked hard to enact is worse than a thief."

BEATEN BY FIGURES.

Capt. Fredericks appealed to the intelligence of the audience when he inquired if there was a Republican in the auditorium who could advance any logical reason for deserting the party under which he had registered to cast his vote for the man whose sole ambition is to destroy that party. He pointed out that 310,000 voters have registered as Republicans, 277,000 as Democrats and only 217,000 as "Progressives," and for Hiram Johnson to be elected means that Republicans must desert their party by the wholesale.

"Mr. Johnson has claimed everything in sight," said Capt. Fredericks, "while he has been doing this he has stopped to consider what good he has done for you? Do you business any better? Is your job any larger? Is your ability to get a living any better? Is anything you have to purchase any cheaper? The Governor is preaching economy, but do the records of his administration show that the State is being run on a basis of economy?

After enumerating many of the laws and other things for which Johnson stands sponsor, Capt. Fredericks said that the only difference between the "Progressive" Governor and Socialist is that the Socialist carries a card and is sincere.

OTHER SPEAKERS HEARD.

Preceding Capt. Fredericks's speech several other Republican candidates and Hon. Frank H. Short, the silver-tongued orator of Fresno, made short addresses. They were listened to with keen interest and were frequently interrupted by applause which was given just as vigorously by the several hundred women present as the men.

Frank C. Roberts, candidate for Congress from the Ninth District, was given a hearty welcome. He gave a good old-fashioned Republican speech and in conclusion said: "Do you desire a return of the beneficent effects of a protective tariff? If you do the only way to bring it about is by the restoration of power to the old Republican party."

Robert P. Turnbull, candidate for State Senator from the Thirty-sixth District, and Henry Burnap Pitcher, candidate for the Assembly from the Forty-seventh District said their slogan in the campaign has been "Less Legislation" and each was applauded.

Mr. Short's speech overflowed with wit and sarcasm. Referring to Gov. Johnson he said, "I have nothing in particular against him. In fact we have considered him a pretty good political lawyer and a rather fair-minded sort of a fellow until he began styling himself as the archangel of the country." The speaker said he could not refrain from mentioning the fact that Theodore Roosevelt had telegraphed to the "Progressive" voters of California advice to vote solidly for Francis J. Heney. "It is not strange what a few years will bring about," he said, "Why it has not been very long ago that Roosevelt referred to Heney as the 'wild ass of the desert.'"

Mrs. Calvin Hartwell, one of the leading Republican women of Southern California, presided as chairman of the meeting until the arrival of Capt. Fredericks when E. A. Hahn, chairman of the Pasadena Republican County took charge.

Also for Snyder.

Tom Spellacy, whose roller-skating ordinance and the political rink has caused his dismissal from the Democratic party, even after he pleaded that he had not dealt with harshly, is now out for Jo Snyder, the Democratic candidate for Lieutenant-Governor. To-night in a telegram Spellacy says: "I am giving you my strongest support and requesting all regardless of party to vote for you on the third of November." A combination of Johnson and Snyder, as suggested by Spellacy, is novel, and one that thinking Democrats cannot accept, although they will gladly vote for Snyder.

LOS ALAMITOS DRY.

[LOCAL CORRESPONDENCE.]

SANTA ANA, Oct. 29.—Los Alamitos is dry today. Mexican blind-pigs received a midnight visit last night from twenty-five officers from Santa Ana. The raid was planned by Dist.-Atty. West and Deputies Kimpel and Eden and was carried out by Sheriff Ruddock and his deputies. Eleven places were raided, eight Mexicans were arrested on charges of selling liquor, two dozen cases of beer and a dozen demijohns of wine, whisky and brandy were taken as evidence, and three saddles recognized as stolen property, were recovered.

Mrs. R. P. Thomas,
Principal of Salesmanship School in Broadway Department Store.

HELP GIRLS TO FIND THEMSELVES.

ATTRACTIVE WOMAN AT HEAD OF BIG STORE'S SALESMANSHIP SCHOOL.

Realization of the fact that an intelligent, educated young woman who faces the public from behind the counter is of four-fold more benefit to a business house and to the customer than the listless, automaton that one sometimes finds merely taking the money after the customer has waited on himself, has led Arthur Letts to take a long stride educationally in the Broadway Department Store.

He has brought from Boston an attractive, interesting young woman, Mrs. R. P. Thomas, to be the head of the free school of salesmanship in his great store. Mrs. Thomas is graduate of a Boston school of salesmanship and has had wide business experience, and she knows all about girls. The girl who "finds herself" in the school by learning that she is more attractive, both to herself and to the customer, when she thoroughly understands her calling; that she benefits the customer as well as the house, is already worth a higher salary.

There is no expense whatever to the saleswomen. They are given the time as part of their day's employment, and the management pays the teacher. At present the school is held from 8:45 a.m. to 10:45 a.m., but after the holidays a much larger number of pupils will be taken in, and the school will be shortened to one hour each morning.

On the eighth floor of the splendid new fireproof structure, Mr. Letts has provided many conveniences for his employees, the entire floor being devoted to that purpose. Among these is a splendid auditorium, provided with a stage and seated with opera chairs, and here the salesmanship school is conducted.

The entire scheme is one of far-reaching effect and of broad liberality. It cannot be classed as an innovation entirely for the benefit of the business, but educates the girls for important positions and increases their earning power many fold. The public, too, is vastly benefited by the better service, for shopping is made doubly easy when a saleswoman takes an interest in the customer's welfare.

High-brow.

HOW TO HANDLE CITY TRAFFIC.

PROFESSOR OUTLINES PLAN TO ENGINEERING BODY.

Would Have Union Depot with Interchange of Tracks, High-speed Interurban System, Rapid Street Cars in Multiples with Subways and Elevated Railways.

Solutions for some of the troublesome transportation problems which Los Angeles and other rapidly-growing cities face were offered by Prof. George A. Damon, dean of engineering, Throop College of Technology, Pasadena, Wednesday at a dinner given by the Los Angeles section of the American Society of Mechanical Engineers at the Clark. The lecture was illustrated with pictures showing the development of transportation facilities in America, from the first steam railroads to modern subways.

Prof. W. H. Adams of the mechanical engineering department of the Pasadena institution was toastmaster. Fifty mechanical engineers were present.

"If it were possible for Los Angeles to have ideal transportation facilities, I would suggest the following arrangement," Prof. Damon began. "There would be a convenient interchange between the transcontinental lines, an interurban high-speed system and local street cars.

"There would be a union terminal for all steam lines for the handling of both passengers and freight. The joint use of tracks would be secured for all present and future railroads. The rapid transit system would operate on the through-route principle, with a minimum of city stops and these only in the heart of the metropolitan district. All grade crossings would be eliminated on the transcontinental lines and the rapid transit system.

"The city would lend its credit for the purchase of the right of way and the building of the permanent structures, following the New York City plan of financing subways, in which the operating companies pay a rental sufficient to cover the interest and provide a sinking fund on the city's part of the investment.

"The most economical transportation plan would consist of subways, where the traffic is very dense, fed by elevated lines through a surrounding zone of less dense traffic, connecting in turn with a radiating system of surface trolley lines as a collecting and distributing medium throughout the outlying districts. The 5-cent motor car bus lines could extend into the outlying districts where there are no car lines. This arrangement would give a zone system of construction and operation which would provide the maximum amount of transportation at the minimum cost.

"As soon as single-car operation is subject to delays, due to congestion, then the operation of cars in trains of two or more cars, either by the use of multiple unit motor cars or by the use of trailers, will secure greater capacity, as measured in car miles per miles of track without a corresponding sacrifice of average speed."

Another Important Item—
a box of delicious—Chocolates "Supreme" $1.00 per pound box.

JEVNE'S

What You Need

Tomorrow night is Witch Night. Telephone any time before six o'clock this evening; goods will be delivered on the first delivery tomorrow.

Apples Jonathans (selected) 4 lbs. for 25c; $1.85 per box. Bellefleurs (selected) 8 lbs. for 25c; 90c per box.
Oranges Selected Navel, 40c per doz.
Walnuts Extra fancy, budded, 25c lb. No. 1, soft shell, 20c per lb.
Almonds Fancy Soft Shell, 30c per lb. Drake Variety, 25c per lb.
Pumpkin for Pies From New York State. No. 3 tins, 20c ea.; 3 for 50c; $1.90 doz.
"New Era" Figs 25c per packet.
Pumpkin Pies Jevne's. Large, generous size, 35c ea. Individual size, 15c ea.
Ginger Bread Cake Jevne's. 20c per loaf.
Scotch Cookies Jevne's. 10c per dozen.
Doughnuts Jevne's. 15c per dozen.
"La Crescenta" New Orleans Molasses Large tins, 90c ea. Med. tins, 50c ea. Small tins, 25c ea.

HOME 10651 TWO STORES | H. JEVNE CO. | BROADWAY 4900
COR. SIXTH & BROADWAY 208-10 SO. SPRING STREET

Sure of Victory.

WORK IS DONE, CAMPAIGN ENDS.

WOMEN CLOSE WITH LUNCHEON TO MRS. FREDERICKS.

Enthusiasm and Confidence Mark Notable Meeting of Federation of Republican Clubs of Southern California—Many Visiting Officers Present.

The Federation of Women's Republican Clubs of Southern California closed its campaign work yesterday with a luncheon at Hotel Clark in honor of Mrs. John D. Fredericks. Officers from all the women's Republican clubs in the southern part of the State were present. Among those who came from beyond Los Angeles county were Mrs. Carrie Cook and Mrs. C. R. Stebbins from Riverside, Mrs. S. U. Lyons from San Diego, Mrs. W. D. Ingraham from San Bernardino and Mrs. Harrington Hyde from the Imperial Valley.

During the luncheon huge bunches of chrysanthemums from the ladies of the federation, and from the Maternity Cottage, a charitable institution on the executive board of which Mrs. Fredericks serves, were presented to her.

At the speakers' table were Mrs. Jefferson D. Gibbs, Mrs. Fredericks, Mrs. O. P. Clark, Mrs. Franklin Booth, Mrs. Clara Shortridge Foltz, Mrs. John Balcom Shaw, Dr. Eva Bussenius, Mrs. R. W. Richardson, Mrs. A. Bowen, Mrs. William Baurhyte, Mrs. Calvin Hartwell, Mrs. Cornelius Cole.

Mrs. O. P. Clark, toastmistress, in introducing Mrs. Fredericks, referred to her especially as a woman's woman, good neighbor, good wife, good mother, faithful friend. Mrs. Fredericks in her address said she had been content largely with acting as commissioner of the collar buttons, as she had thought she could best serve the Republican party by taking good care of Capt. Fredericks so that he could get to the Governor's chair in Sacramento.

Following Mrs. Fredericks, Mrs. Cornelius Cole gave an interesting talk on the early history of the Republican party in California, and related incidents of her personal acquaintance with Abraham Lincoln. She closed by saying that she believed Capt. Fredericks would be to California in this troubled time what Lincoln was to the nation.

Mrs. Calvin Hartwell spoke on the work of the federation and the function of the political club in women's activities and emphasized the performance of the organizations anticipating the campaign work in the national campaign two years from now.

Rarely has a gathering of women shown more enthusiasm for a standard bearer than did these women, representing a score or more of powerful political organizations, assembled at Hotel Clark, show for Capt. Fredericks. They have also done wonderfully effective work for the Republican party, and the showing they have made is a splendid tribute to the political acumen of Republican women in this State.

Leaving Hotel Clark after the luncheon, the club members went to Hotel Alexandria to the reception tendered Capt. Fredericks yesterday afternoon by the Woman's Republican League of Los Angeles.

WRITE HIM IN FOR CHIEF JUSTICE.

The associate justices of the Supreme Court yesterday commenced a State-wide campaign to have the name of Chief Justice Matt I. Sullivan written in upon the ballot next Tuesday as candidate for the short term of Chief Justice, a position he now holds and will continue to hold until November 3. The short term is for sixty days, or from the election until the first Monday in January, when his regularly-elected successor shall take office.

Associate Justice Lucien Shaw last night issued a statement to the voters of California as follows:

Hon. Matt I. Sullivan, the present Chief Justice of the Supreme Court, is performing the duties of the office ably, efficiently and satisfactorily to the other members of the court. The best interests of the court and of the public demand that he be continued in the office until the short term expires, on January 4, 1915, so as to avoid the confusion that would ensue if some other person were elected for the short term.

I suggest that the voters forestall all efforts of others by writing in the name of Chief Justice Sullivan for the unexpired term.

I am informed that my associates have made the same suggestion, and I heartily join in it.

For Mrs. Davidson.

More quiet campaigning has been done in the present contest for State office over the State Superintendent of Public Instruction than for any other State office. Mrs. N. E. Davidson is contesting this place with Dr. Edward Hyatt, the incumbent, and while the work has been carried on largely among the teachers and educational workers generally, the interest is manifest also on the outside. Miss Mary Foy will conduct a meeting for Mrs. Davidson tomorrow night at the Los Angeles High School on North Hill street. Other candidates will be permitted to speak, but the meeting is essentially for Mrs. Davidson.

Greeting to Fredericks.

(Continued from First Page.)

dustrial district, Capt. Fredericks spoke to commission men and hucksters at the public market, Seventh and Santa Fe, to workmen at the Newmark company, Rivers company, the Engstrum company, and addressed noon meetings of laborers at the Llewellyn and Baker iron works. Everywhere he was greeted as "the next Governor" and was given close attention.

After a luncheon at the Hotel Stowell with a number of party leaders, Capt. Fredericks was the center of a reception in the lobby of the hotel. A band played "I Love You, California" and other numbers, while several hundred business men, politicians and personal friends passed through the Stowell Hotel lobby to welcome Capt. Fredericks home after his six weeks of constant campaigning.

At 3 o'clock Capt. Fredericks, escorted by several hundred friends and the band, went to the Alexandria, where a big crowd awaited him. Men and women flocked to him as he passed through the lobby and into the ballroom, where he addressed one of the finest gatherings of women that has assembled during the campaign. The Women's Republican League had planned a home-coming event for Capt. Fredericks that developed into the one big feature of his first day.

TOUCHED BY WELCOME.

The applause that greeted him as he entered the ballroom died away upon his opening words, for he was visibly affected by the reception and his first words were unsteadied by the wholeheartedness of it all.

Capt. Fredericks told the women of the magnificent work that is being done for the regeneration of the Republican party in the north, of the wonderful receptions he received and of the widespread desire to restore the G.O.P. to power in the State and nation. He paid a tribute to the sturdiness of the people of San Francisco and to the worth of the men and women of other northern counties who are out on the firing line to make November 3 the opening date of a new epoch in California's political life.

"No promises have been made," he said. "We are offering only a Republicanism true to California and to its manhood. No favors have been accepted, no clique or interest has been served. Our hands are free. The battle has been fair and good-natured, from our side and when we win—and win we will—we will be able to stand up and look the whole State in the face and do those things which mean for the prosperity of the State, for the manhood and the womanhood and the childhood of the State—those things that we will do in sweetness and in love of humanity."

Capt. Fredericks saw before him 500 women who have been in the front rank of the battle here at home while he went far afield; he was given an ovation at the conclusion of his brief address that lasted several minutes.

MAYOR PAYS TRIBUTE.

Mayor Rose was started to his feet by a demand from scores of women. "I came here only to listen," said the Mayor. "I have known John D. Fredericks for twenty-five years and I love and revere him. I am here to welcome him home, not only as John D. Fredericks, but as the next Governor of California."

Mrs. Fredericks, who had been a guest of the women at a luncheon at the Clark, delivered a brief address of thanks to the women for their interest in her. She said she had felt the greatest part she could play in the campaign was to go along with her husband and look after him—and his collar buttons.

Capt. Fredericks left the ballroom and returned to the lobby of the Alexandria, where for two hours he stood and shook hands with a constant stream of friends. The reception committee with him numbered many prominent party leaders, and heads of women's clubs and organizations.

Capt. and Mrs. Fredericks had dinner at home last night—the first in many weary, glorious weeks. The sincerity and enthusiasm of the welcome they received at the Stowell, Clark and Alexandria were actually outdone by the Young Fredericks Club on North Union avenue at the dinner table last night.

Although neither of them show it, both Capt. and Mrs. Fredericks are tired, but their weariness was buoyed by the hearty welcome their friends gave them, and by the confidence that their heavy campaigning will be recompensed by victory next Tuesday.

Enthusiasm for Briggs.

With much red fire and to the accompaniment of a colored orchestra a battery of orators from the Tax and Assessment Protective Association last night held seven meetings in Hollywood in behalf of Sidney L. Briggs, candidate for Supervisor of the Third District. The speakers included James R. H. Wagner, W. W. Mines, Oscar E. Farish, Walter E. Brown, C. C. C. Tatum, William H. Akin and Horace G. Hamilton. The meetings were held at prominent street corners, in moving picture theaters and other places and, despite a slight rain, drew large crowds. Earlier in the evening, a general meeting of the Tax and Assessment Protective Association was held at the Hayward Hotel and Mr. Briggs was guest. He heard reports of the precinct work undertaken by the association. Oscar E. Farish was toastmaster and W. W. Mines the principal speaker.

Notice to Charge Patrons.—Goods purchased this week will be charged on bill rendered Dec. 1.

Exclusive Agency REYNIER KID GLOVES.

VILLE DE PARIS
317-325 SO. BROADWAY 312-322 SO. HILL STREET
A. FUSENOT CO.

HAIRDRESSING & MANICURING by Courteous and Experienced Attendants.

Halloween Novelties

Friday and Saturday
HALF-PRICE

Select any of the following halloween novelties, Friday or Saturday, at half of the regular prices.

10c Silhouettes at 5c
10c Seals at 5c
10c Cut-outs at 5c
5c Paper Caps at 2½c
5c Decorated Napkins, doz. 2½c
Decorative Postal Cards, each 1¼c to .. 2½c
25c Small Plates, doz. 12½c
35c Large Plates, doz. 17½c
Decorated Greetings. Regular prices 5c to 10c, now, each ..... 2½c to 5c
Decorated Tally Cards. Regular prices 15c to 25c, now, doz. ..... 7½c to 12½c
Decorated Place Cards. Regular prices 10c to 75c, now, doz. ..... 5c to 37½c
Decorated Crepe Paper. Regular price 25c, now, fold 12½c

Ready Made **Stamped Lingerie** For the Needle Artist

Made From Pink French Crepe

Nightgowns, $1.50; Envelope Combinations, $1.25; Tango Skirts, $1.00; Sacques, 50c; Caps, 25c. White Nainsook Nightgowns, $1.00. $1.50 Crinkled Striped Crepe Nightgowns, in white, reduced to $1.00; Stamped Silk Mull Undervests at $1.25; Silk Mull Knickerbockers, $1.50; in pink, blue or white.

STRICTER REGULATIONS.

Land Office Makes it More Difficult to Mortgage Homestead Entries and Revises Work Required.

Register Roche and Receiver Mitchell of the local Land Office, have received copies of important amendments to the general reclamation circular recently issued by the General Land Office. The changes will be of interest to those who are trying to make homes for themselves on government land.

One of the changes is that the relinquishment of a homestead or desert land entry or part thereof, within a reclamation project, and upon which final proof has been submitted, where the record shows the land to have been mortgaged, will not be accepted or noted unless the mortgagee joins therein. Nor will an assignment of such homestead entry or part thereof, under the act of June 23, 1910, nor an assignment of a mortgaged desert land entry, where the record shows the land to have been mortgaged, be recognized or permitted, unless the assignment specifically refers to such mortgage, and is made and accepted subject thereto.

Another change is that, to comply with the provisions of the reclamation law requiring the reclamation of one-half of the irrigable area of an entry, the land must be cleared of brush and trees, provided with sufficient laterals for its effective irrigation, graded for irrigation and crop growth, planted, watered and cultivated. A satisfactory crop during any years shall be one of the following: A crop of annuals producing at least a half yield; a substantial stand of alfalfa, clover or any other perennial grass; a season's growth of orchard trees or vines, of which 75 per cent. shall be in a thrifty condition.

TO ARBITRATE WAGES.

Arbitration of a new wage scale for 53,000 locomotive engineers and firemen on ninety-eight western railroads will begin November 30, according to circulars received yesterday by railroad officials from A. W. Trenholm, chairman of the Wage Scale Committee for the Western General Managers' Association. The hearings were to have begun November 7, but difficulties developed in securing two arbiters to represent the people.

WOMAN WEAK AND NERVOUS

Finds Health in Lydia E. Pinkham's Vegetable Compound.

Creston, Iowa.—"I suffered with female troubles from the time I came into womanhood until I had taken Lydia E. Pinkham's Vegetable Compound. I would have pains if I overworked or lifted anything heavy, and I would be so weak and nervous and in so much misery that I would be prostrated. A friend told me what your medicine had done for her and I tried it. It made me strong and healthy and our home is now happy with a baby boy. I am very glad that I took Lydia E. Pinkham's Vegetable Compound and do all I can to recommend it."—Mrs. A. B. BOSCAMP, 504 E. Howard Street, Creston, Iowa.

Tons of Roots and Herbs are used annually in the manufacture of Lydia E. Pinkham's Vegetable Compound, which is known from ocean to ocean as the standard remedy for female ills.

For forty years this famous root and herb medicine has been pre-eminently successful in controlling the diseases of women. Merit alone could have stood this test of time.

If you have the slightest doubt that Lydia E. Pinkham's Vegetable Compound will help you, write to Lydia E. Pinkham Medicine Co. (confidential) Lynn, Mass., for advice. Your letter will be opened, read and answered by a woman, and held in strict confidence.

Schools and Colleges.

MRS. C. E. BEAN'S
BUSINESS SCHOOL FOR YOUNG WOMEN
For the past six years director of Commercial Department of Y. W. C. A., Munson's Pitmanic shorthand, touch typewriting and bookkeeping. Special attention is given to business English, Penmanship, spelling, etc. Special rates. Call for terms. 412 Metropolitan Bldg., N. W. corner Broadway and 5th. Home phone F7339.

ORTON SCHOOL
Outdoor Study. Art, Music, Gymnasium. Horseback Riding.
25th Year. MISS A. B. ORTON, Principal. Pasadena.

ST. CATHERINE'S SCHOOL FOR GIRLS
636 West Adams Street, opposite Chester Place. Resident and day pupils. Non-sectarian school for girls preparing for High School work. Boys admitted to Montessori Class and first grade. MONTESSORI CLASS under the direction of graduate Montessori teacher. French, German, Art, Sewing, Gymnastics; small classes, individual attention. MUSIC taught by Godowsky pupil; standardized method edited by Godowsky. Automobile service. Miss Thomas, Miss Musgrove, Principals. Telephones West 4532; 22598.

HUNTINGTON HALL
Boarding and Day School for Girls, Oneonta Park, South Pasadena.
Accredited to eastern colleges and universities. Art Expression, Aesthetic Dancing, thorough musical instruction. New buildings. Steam heat. All rooms with bath adjoining or running water in room. Sleeping porches, open-air gymnasium; prices $750 to $1000, which includes board, tuition, and laundry. Six electric cars pass the school grounds. Ten minutes from Pasadena. Twenty minutes from Los Angeles.
Miss Florence Hoxsell, Principal. Tel. Home 35420.

Adams and Hoover Sts. **GIRLS' COLLEGIATE SCHOOL** Casa de Rosa
Twenty-third Year University car line.
COURSES OF STUDY Eighth Grade and High School—Post-Graduate—College or Elective Work—Accredited at College and University. Music, Art, Expression, Cooking, Sewing, Gymnasium, Business Methods.
MISS PARSONS AND MISS DENNEN, Principals.

MARLBOROUGH SCHOOL FOR GIRLS Over Fourteen
1665 West 22nd St. 24th Year. Certificate admits to Wellesley, Vassar, Mt. Holyoke, Smith, Berkeley and Stanford. Advanced and special courses. Domestic Science, Sewing, Millinery, etc. Music dept. in charge of Mr. Waldo F. Chase. Miss Wiltshire will be at the school until July 25 and after Sept. 15 from 9 to 3 or by appointment. Mrs. Geo. A. Caswell, Miss Grace Wiltshire, B. L., Principals.

Westlake School for Girls
Reopens on Sept. 30. Accredited to University. Advanced classes in Art, Literature and Modern Languages. Art, Henrietta M. Shore, pupil of Robert Henri, Heatherley Art School, London. 614 So. Alvarado.

HOLLYWOOD SCHOOL FOR GIRLS
An out-of-door school. Sunset Boulevard and Hay Ave. Boarding and Day School. College Preparatory, General advanced and secretarial courses. Music, Art, Domestic Science and Art. Physical Training. Circular on application. Phone 57564. Laurel Canyon car.

Harvard School
(Military)
Boarding and Day School. Sixteenth and Western. Fully accredited. U. S. Army detail. Send for Catalogue. Rev. Robt. B. Gooden, M. A., Principal. Fifteenth Year.

L. A. MILITARY ACADEMY
A select Boarding and Day School for those who appreciate the BEST. Elementary, College Preparatory, and Business Departments. Numbers limited. Forty acres, new buildings, country life. Located on HUNTINGTON DRIVE, twenty minutes from Sixth and Main. Sierra Vista and El Molino cars stop at our gate. Boys received at any time. Phones: 21478 and East 450. WALTER J. BAILEY, A.M., President.

The Isaacs-Woodbury Business College
Fifth Floor Hamburger Bldg., Broadway and Eighth. Efficient teaching, inspiring influences, modern methods; large, light, cool rooms; 100 feet above street noise and dust. Leader since 1884—THIRTY YEARS. Always going. BEGIN NOW. Call, write, phone—F1850; Main 123.

California-Brownsberger Commercial College
New Home, Knickerbocker Bldg., 643 S. Olive St. DAY AND NIGHT. STUDENTS ENROLLED ANY TIME. Books and Supplies and Typewriter at home FREE. Call, write or phone F2634 or Main 2911 for catalog.

WILSHIRE SCHOOL FOR GIRLS
624 South Normandie Avenue. Day pupils only; all departments. New Building, outdoor study. Eurythmics. Principal, MISS I. C. PIRRET. Home 56489.

SAN DIEGO ARMY AND NAVY ACADEMY
Fall term will begin Sept. 15. Illustrated Catalog on request. U. S. Army officer as Commandant of Cadets. College affiliations. Campus of 20 acres. Teachers representing leading American and European institutions. Character training. $500 to $550 per year. Phone George A. Gardner, Westminster Apts., Los Angeles, or write Capt. Thos. A. Davis, Supt., Pacific Beach, Cal.

YALE SCHOOL
205-209 NORTH UNION AVE., Los Angeles, Cal. Boarding and Day School for Young Men and Boys. Grammar and High School Grades. The Only Non-Military School in Southern California. Emphasizes Home Life. Paying special attention to the boys' moral, mental and physical development. Fine gymnasium and athletic instructor. Business branches taught. Manual Training. Illustrated Catalogue. Phone Wilshire 2436.

EGAN SCHOOL MUSIC & DRAMA
1324 So. Figueroa St.
Fall term opens Sept. 14th.
Send for Catalog.
Phones: 60371—Main 3357.

HOLLMAN Business Colleges
A school of high standing. Write for circular. 1017 S. Figueroa. Bdway 3849; Home 54021.

MIHRAN & CO.
812 So. Broadway 812
ORIENTAL RUGS

California Military Academy
Boarding and day. New buildings, 16th and 7th ave., ready Jan. 1st. Modern improvements; large athletic field; fine gymnasium. Present location 1944 Lovelace ave. Phone 23673.

A hat from Spier is worth the price you pay for it.
Spier
Third Street at Hill.

ANGELES VISTA SCHOOL.
Day and home school for girls of all ages. College preparatory and special courses. 1944 ST. ANDREWS PLACE. Home 72544.

GROVE LAWRENCE MARSH
Teacher of Voice and Singing.
Coaching, Chorus and Choir Directing. Circulars on application. Address 421 California Ave., Santa Monica.

URBAN MILITARY ACADEMY
Day and Boarding School for Young Boys.
350 ALVARADO STREET.
Phone 52647.
Fall Term Sept. 15th.

PUBLISHERS:
THE TIMES-MIRROR COMPANY
OFFICERS:
H. G. OTIS, President and General Manager.
HARRY CHANDLER, Asst. Gen. Mgr. and Treas.
HARRY E. ANDREWS, Managing Editor.
F. X. PFAFFINGER, Assistant Treasurer.
MARION OTIS-CHANDLER, Vice-Pres. Secretary

Los Angeles Times

EVERY MORNING IN THE YEAR.
Daily, Sunday, Illustrated Weekly and Semi-Monthly Magazine. Daily Founded Dec. 4, 1881—33d Year.

Member, Class A, of the Associated Press. Leased-wire mileage covered: Day, 22,000; Night, 24,000; words transmitted, 20,000.

OFFICE:
New Times Building, First and Broadway.
LOS ANGELES (Loce Ahng-hayl-ais)
Entered at the Postoffice as mail matter of Class II.

TREND OF THE FINANCIAL NEWS.

CHIEF EVENTS OF YESTERDAY.

(At Home:) There is a steady improvement in all lines of trade. Money rates are easier and loans are being made for short terms at 5½ per cent. Predictions made last week of trade improvement were voiced today in commercial lines throughout the country. In many Wisconsin mills the orders for knit goods from Europe are the largest ever on company books. Middle western packers say orders already on hand will keep them running for more than a year. Fabulous prices are offered all over the land for horses and mules, and the supply is becoming exhausted. On this coast exports of barley, fruits and canned goods are the largest on record, and indications are the supply will not begin to meet the demand.

(Abroad:) A loan of $10,000,000 is being negotiated by France in the New York market. It is understood the money is to be left on deposit in the United States to pay for goods incident to the war.

(For details see financial page.)

AN OFFICIAL CONVICT.

Seven prison terms aggregating seventeen years, of which three were for forgery, two for false impersonation, one for assault and one for truancy—that is the official record of Harry C. Hammond, alias Ivon La Rochelle, alias Frank W. Gregg, alias Frank W. Gray.

This convict, instead of seeking the seclusion of private life, leaps into the limelight as the official statistician of the California Dry Confederation and asserts that crime caused by liquor costs California $29,000,000 per annum.

Could not the Prohibition party find some decent man to gather actual statistics without employing a record thief and liar to invent them?

A DEFECTIVE MEMORY.

A liar should have a good memory. Gov. Johnson has a very defective one. He publicly and privately boasts that he was elected as a "Progressive Republican." In 1910, when the misfortune of his election befell California, the Progressive party was not in existence and the word "Progressive" had not been coined. He was elected as a Republican and professed allegiance to that party. Two years later he threw his Republicanism overboard and organized the Progressive party. Now he has thrown the remnants of the Progressive party into the scrap heap and is running as a non-partisan on his personal demerits. He professes allegiance now to no party except a party by the name of H. W. Johnson.

A DOLLAR A HEAD.

Arrangements have been made at Sacramento to hire 1000 guards for the polls at $5 each. Before they can get this job they must submit the names of five persons who will vote for the Johnson gang that day, and these votes will be checked up before the guard receives his stipend. There have been times in the long since dead past when the ignorant vote was bought up like this, but the attempt is unparalleled in modern political history. The insult to intelligence and honesty flung by such a scheme will be resented and rebuked by people of all parties. It is a fine illustration, however, of the practical politicians who have surrounded Johnson as an alleged idealist. No man in politics in this State has ever been so fully committed to selfish interests.

LOOK AT YOUR TAX BILLS.

The tax bills are beginning to come in. Never mind the array of figures that statisticians of the Progressives put forth as arguments to show that the Johnson administration has not been a burden to the people. Look at your tax bills and be convinced that you are paying for all the political luxuries the administration has enjoyed during the past four years.

Never mind the statements issued by Chairman Neylan of the Board of Control that the corporations, and not the people, are paying for the increased expenditures of the Johnson administration. Everybody knows that the corporations get their money from the people—look at your tax bills and see if more money is not being taken out of your pockets than four years ago before the Progressive extravagances were instituted.

THE BATTLE FOR THE HOMES.

The homes of the land have been the principal beneficiaries of Republican policies and Republican rule, and what other lands can boast of such homes? The poets who have sung songs that will echo down the ages; the artists who have illumined the canvas with the spirit of mountain and ocean; the inventors who have mastered the secrets and conquered the forces of nature; the engineers who have linked oceans, and spanned rivers, and rifted continents; the soldiers who have marshaled armies to victory; the statesmen who have ruled States and nation, have come from the farm houses and the workshops and the public schools. Whittier out of the farm house; Edison out of a telegraph office; Ericsson out of a machine shop; Grant out of the tan yard; Lincoln out of the log cabin.

And today over all the broad expanse of our sunset State in the homesteads of the toilers a million bright-eyed and bright-brained children are growing into the men and women who, when we shall have journeyed on, will keep the standards of our country still full high advanced.

God bless and keep and carry to victory the men and the Republican party that will bless and keep in happiness the homes of California. God send well deserved defeat to the Progressive demagogues that would deliver us into the hands of the spoilers!

REPUBLICAN ACHIEVEMENTS.

What has the Republican party done for our country during its sixty years of life? What has it not done?

The foreign-born man owes it to the Republican party that it is beyond the power of king or kaiser to return him to the military servitude to which he was born.

The homesteader thanks the Republican party for a free title to his acres.

The traveler owes it to the Republican party that he can journey from the Atlantic to the Pacific in five days instead of taking three weeks for the trip.

The laborer sleeps at night and thanks the Republican party that the money in his pocket will not be waste paper in the morning.

In the glow of the forge and the din of the factory the intelligent worker rejoices that the Republican policy of protection has exempted him from competition with the pauper labor of Europe and secured him contented and well-paid toil.

The black man blesses the Republican party for the freedom which enables him to eat what he earns and to come and go at will, without fear of overseer or bloodhound.

The disabled soldier thanks the Republican party for the fact that he will never be shelterless and that famine can never make white the lips of those who followed Old Glory into the battle smoke.

Defense of the citizen; a free home for the farmer; sound finance for all; iron roads for commerce; a passage for deep-sea ships at Panama; protection to the worker; freedom for the slave; food and shelter for the maimed soldier of the Union: thirty-three discordant and warring States with thirty millions of people developed by the Republican party into forty-eight great commonwealths populated by 100,000,000 of the greatest, richest and freest people in all the world.

Republicans old and young, this is your heritage of glorious deeds and noble thoughts. Will you abandon it now for the policies and rule of pretentious Progressive Pharisees who cultivate their self-conceit and call it conscientiousness? who dare to insult their fathers by asserting that the Republican party is "rotten to the core" and who follow in the wake of a blackguard politician who disgraces the Executive office and whose plunderbund has made a record of one dollar's worth of larceny for every three dollars' worth of honest expenditure?

THE BALLOT PROPOSITIONS.

There are forty-eight propositions on the ballot. Each of them is of vital interest to a large number of people in the State. Obviously, most voters have not had the time to study all of the propositions and come to an understanding of their merits and defects.

It is good judgment to vote against anything that is not understood. The reason is simple. We all know and feel those evils which are intolerable. And if anyone of those propositions was for the purpose of remedying an intolerable evil, then each voter would be extremely likely to know of it.

But by giving support to a proposition one may help create an evil, and one that will endure a long time before the people have another chance to wipe it out. So, instead of refraining from voting on these propositions, it were better to vote against each of them that is not understood. Vote "no" on all propositions where there is a doubt as to their desirability.

FOOD LAWS.

Every candidate for a State Legislature, suggests the Saturday Evening Post, "should be examined by a select committee to determine whether anything annoying has happened to him lately and what usages of the community are distasteful to him. If it be found that he has stubbed his toe on a nail in the sidewalk he should be made to sign a pledge not to introduce a bill requiring that all sidewalks be fastened together with glue instead of with nails. If it develops that he considers high-heeled shoes unhealthful he should not be elected unless he takes an oath to abstain from bringing in a bill to abolish high-heeled shoes."

The fool laws with which the statutes of California of 1913 are incumbered were largely the offspring of the personal experiences of those who promoted them. A member who had not the strength of will to keep sober may have originated the prohibition amendment. Another who was desirous of getting ten hours' wages for eight hours' work favored the eight-hour law. Guy Eddie was doubtless a friend of the red-light abatement law. Some gentleman who bucked unsuccessfully at a bucketshop probably promoted the investment companies act. Those who are too mean to pay a poll tax want to abolish it. Some stockholder in a surety company doubtless framed Proposition No. 15 so that he could borrow the public money without adequate security. Country lawyers whose practice is limited clamored for commission control of irrigating ditches.

The hope of appointment for themselves or their relatives on one of the numerous commissions created by the Johnson Legislature procured the passage of these taxeating measures.

The Saturday Evening Post further says:

"If we assume that the State Legislatures average only seventy-five members each, that gives over three thousand lawmakers. Not all of these Solons, by any means, introduce fool bills; but the average of foolish bills is easily ten per Solon, and a good many of them become laws. Nine times out of ten the fool bill is inspired by some personal annoyance or crotchet on the part of its author. Members having corns co-operate with those afflicted by boils and pass an act making it a felony to step on a corn or bump a boil. There has been the usual flood of measures during the past sessions—to regulate the length of women's hatpins and of college students' bills; to prohibit smoking in public and to prohibit any objection to smoking in public; requiring eggs always to be boiled hard and always to be fried on one side only. About two legislators out of five are as unsafe as a small boy with a loaded firearm—being unable to distinguish between their merely personal interests and whims and the interests of the public."

BE CHEERFUL.

It will take several days perhaps to count and canvass California's vote next week. Never mind, the results will be

The Approaching Storm.

UNCLE SAM'S SINCERITY.

Reckoned in terms of trade and commerce America has much to gain and little to lose from the continuation of the European war. We might well fold our hands and say, were we a purely commercial nation, this fight is without reason; the cause appears ignoble; we are not concerned in who wins or who loses; we have no quarrel with any of the belligerents.

We are a self-supporting nation; we have our own gold mines; we can produce thousands of useful articles at home hitherto bought from abroad; we can buy and build our own ships, and, while our former competitors are sinking and destroying one another's vessels, we can be building up our own merchant marine; while they are spending all their energies in slaughter, we can be pushing our advantages. The longer the fighting lasts, the stronger our position.

If Europe persists in committing hari-kari we cannot help profiting by her suicide. Were we purely guided by materialism we should say, Let them fight it out to a finish.

But we are not a materialistic nation. We have our place in the sun, but we are anxious for all the world to be equally happy. We will profit by our own exertions, but not the misfortunes of others. We need a merchant marine and we are going to build one; we need home industries and we are going to foster them; we are seeking foreign trade and by the legitimate methods of peace we are going to obtain it.

Yet Uncle Sam is not only willing but anxious to see this terrible slaughter in Europe brought to an immediate stop. We would rather have the credit of bringing back this mad continent to sanity than by a continuation of the madness become undisputed masters of the land and the sea. California has flung wide open her hospitable gates to ruined noncombatants of suffering Belgium. America offers an asylum to all innocent victims of this frenzy of dynasties.

We have subscribed generously to the Red Cross Society to help it on its mission of mercy and healing. We are working every day to relieve the misery of the widows and orphans caused by the war. Our zeal for humanity is quickened, and our commercial advantages are offered freely through our just form of government for the good of the whole human race.

STATESMANLIKE REPUBLICANS.

One of the results of the elections of this year and the other political activities that are holding wide public interest, will be the bringing into the foreground of many Republicans nationally prominent having excellent capacity for public office and therefore fit for the candidacy for the President of the United States.

In the State of Pennsylvania Dr. Martin G. Brumbaugh, a man of excellent qualities and highly esteemed, is the Republican candidate for Governor, and his election is virtually certain.

In Massachusetts Hon. Samuel W. McCall, one of the most statesmanlike figures in the land, is his party's candidate for the Chief Executive office of the State, and his election, too, is regarded as a certainty. Also Senator Lodge of that State is a prominent and esteemed statesman.

Illinois presents a conspicuous Republican citizen, Representative Mann, minority leader in the House, who just now has to his credit a large share in the Republican effort that was effective to cut away the "pork-barrel" end of the Rivers and Harbors Appropriation Bill.

Myron T. Herrick of Ohio, whose successor in the post of Ambassador to France was appointed just as the war was breaking out, is kept in that position because he has its affairs so well in hand that in this critical time he is the "right man in the right place." And Senator Burton, also of Ohio, has just won hearty commendation for the successful fight against "pork-barrel" legislation which he made in the United States Senate.

In New York Sate, Senator Root occupies a position in public esteem and appreciation with the highest in the land.

The Republican party is coming into its own again. Its reason and its strength are restored, and its traitors cast out. It is once more united in recognizing the merit and appreciating the work that makes men estimable.

The next President of the United States will be chosen from the statesmanlike men of the Republican party.

VOTE FOR PROPOSITION NO. 17.

There is no valid reason why any citizen outside of Alameda county should oppose Proposition No. 17 on the ballot. The proposition is absolutely non-partisan. It does not affect any citizen financially outside of Alameda county, and its purpose is to allow the citizens of that county to vote $1,000,000 for the assistance of the Panama-Pacific Exposition.

After Proposition No. 17 is carried it will be necessary to get a two-thirds vote of the citizens in Alameda to support the bond issue. It seems that the Alameda people want to vote the money; all of the papers in the county are favoring the measure, and all political parties are giving it their support.

In view of those things, there is no reason why citizens throughout the State should not support Proposition No. 17.

FREDERICKS THE ORATOR.

Compare the speeches of Johnson and Fredericks! The former brawls only eulogies of his own disordered, egotistical personality. The record of the latter shows a collection of speeches which in originality of idea, in elevation of thought, in grace and felicity of expression, in vigor of verb and temperance of adjective are models of style. Their author is a brave, true, honest man. He will be elected, for the voters of California will never give Hiram W. Johnson another chance to betray them.

RIPPLING RHYMES.

POLITICS AND WAR.

The land is full of candidates, the smaller ones and heavyweights; what are they toiling for? They cannot make the people pay attention to the things they say unless they talk of war. Our bulwarks and our sweetest boons are valued less than musty prunes as topics of the day; the tariff and the income tax were both sent groggy to their backs by rumors of the fray. In vain the orator uprears and tries to fill the voters's ears with tiresome politics; some fellow whispers: "The reports say Russia took a chain of forts and crossed the River Pkvwlwyx." The whisper travels round the hall; in vain the orator may bawl about the flag that flies; the voters sit around and bet that Russia will be humbled yet, or just contrariwise. Once more the speaker wildly tries to hold the voters' ears and eyes, and yells about the trusts; but at the door a newsboy shrieks: "Oh, wuxtra! Denmark dares the Greeks," and then that meeting busts. The voters canter down the aisle and through the door in Maud S. style, an "extra" to obtain; and in the hall, depressed, alone, the orator lets out a groan that's charged with grief and pain.

WALT MASON.

An Automatic Watchman.

[American Machinist:] The productograph is a recording instrument that will automatically register the movements of any machine to which it may be attached. It will show the exact time the machine started and stopped; how often it stopped during the day and how long the stops lasted, and how its speed varied. It will record the output of a number of machines. The instrument placed in the office of the superintendent or manager, is connected by wires to switches placed on the machines in the factory. Whenever each machine completes one or more operations the switch makes a contact that draws a line on the registration chart in the office. The makers assert that a productograph, if placed in the Capitol at Washington, and properly connected with the Panama Canal would show exactly when the locks were opened and shut to let a ship through. A railway company intends to use the machines to record the exact time that the gates at dangerous crossings are lowered and raised.

THREE CARNIVALS.

BY HARRY BOWLING.

I.

In the rich radiance shed from jeweled glass
Of pictured saints in color warm and bright,
Above the altar spread for solemn mass
The tall white candles burn, but give no light.

The smoke from censers swinging to and fro
Seeks to reach heaven from whence all life began;
Priests, people, acolytes, in reverence low
Bow to the sign of God revealed in man.

Deep speaks the organ, sweet the silvery bell,
This is their plea: "The Savior died for all;
Comes soon or late to flesh a long farewell,
Let human worship hold high carnival."

II.

From stencilled roofs a glittering light is shed
O'er thick massed flowers and perfumed air that cloys,
For frenzied revelry the feast is spread,
And pleasure burns, but brings no lasting joys.

Youth, wealth, the beautiful, the strong, the fair,
Singed moths, burnt children playing still with fire;
In wild abandon fling their offerings rare
To the blind gods of indolent desire.

The glasses clink—eyes cast on eyes their spell—
"Why pause?" they ask, "the grave awaits us all;
Comes soon or late to flesh the long farewell,
Let human folly hold brief carnival."

III.

In the red glare from burning hamlets shed
O'er blackened fields behind the fearful line
Of battle, piled with heaps of rotting dead,
The hero spirits pass, but give no sign.

Rulers and kings ransack the fretful earth
To swell beyond its banks the crimson flood,
And men of nobler aims and fairer birth
Thrill to the human breast revealed in blood.

They drag heaven's banners through the murk of hell;
"Your life or theirs"—the martial bugles call.
"Let's make to flesh a furious farewell,
While human horror holds fierce carnival."

WE MUST HAVE SHIPS.

BY WALTER J. BALLARD.

This, says John Wanamaker in "The Nation's Business," is an opportune moment to get an American merchant marine. See what we could do with ocean-going ships if we had them. We could be ready for commercial emergencies such as exist at the present time, when merchandise and works of art already bought and for which our citizens are responsible are lying helpless on foreign docks, exposed to the accidents of war. We could be common carriers of American products and manufactures to all ports of the world and, with the assistance of our consuls and the new commercial attaches (seven of the latter have already gone abroad to important posts,) open up new markets everywhere, especially in South America and the Far East, through the American Panama Canal.

It seems almost incredible that this country, with nearly a hundred millions of people, should have lived all these years without its own ocean-going ships—sending our goods, our grain, our mails, our people, under other flags, to the enrichment of other nations.

Two dozen years ago two Philadelphians, one of them Clement A. Griscom, had most to do in preparing and passing the subsidy bill which gave the City of New York and the City of Paris (now the Philadelphia) as a beginning of a merchant marine, conditioned on the building of two more ships, the St. Paul and the St. Louis. After a score of years this is all we have to show for the work then begun.

This is the time for action. What is thirty, or forty or even fifty millions to the United States if, as it can by purchase of foreign ships now lying idle in our ports, it can create over night such a large part of the American merchant marine needed in the dawning new era of American foreign trade?

Where will the money come from to buy the ships on sale? Strange to say, the American people have already provided. It is in the small sums that have been deposited in the postal savings banks, which amounted to $40,000,000 on December 31, 1913; and ought to be twice as much now. Of this money 30 per cent. is directed by law to be invested in United States securities. It is therefore at hand. Mr. Wanamaker suggests the creation of the Postal Transportation Company, which shall issue to the Secretary of the Treasury bonds bearing 2 per cent. interest in exchange for postal savings money and with that money, as far as it goes, buy the ships and operate them.

Animals' Change of Color.

Changes of color observed in the chameleon and other animals are not due to an attempt at imitating the color of the surroundings in order to protect them from their enemies. They represent an effort to regulate the temperature of the body by making use of the different absorptive powers of the various colors for heat. Thus argues Prof. R. F. Fuchs in a paper prepared for a scientific society in Breslau. He points out that mammals and birds possess the requisite cells, but are unable to effect any change in color by their means. The explanation is that by means of their sweat glands they are able to keep the temperature of the blood within proper limits owing to the large amount of heat rendered latent in evaporation. It has been asserted by experts in this line of research that the primary necessity for animals is to prevent overheating of the blood by the continuous chemical changes of the body, and it is upon this theory that Prof. Fuchs works. The changes of color in such animals as the chameleon are effected by means of cells—called chromatophores—situated in the skin and filled with pigments of various colors. These cells are capable of enlargement or contraction when they undergo changes of color. Following out this theory, Prof. Fuchs points out that these chromatophores exist as active cells in cold-blooded animals alone and that in no case is a warm-blooded animal by their means, even if possessing chromatophores, able to effect any change of color.

Pen Points: By the Staff

Stand by the flag!

Republicans, buck the center Tra[sher]

And the fever called Bull Mo[ose] ending at last.

Republicans, vote out of power the [re]eating administration of Gov. Johnson!

It promises to be a great home-[coming] week with the real Republicans of Cali[for]nia.

King Albert of Belgium is a ruler [with]out a kingdom. It is under German dom[in]tion.

C. W. Morse, the ice man, has been [sen]for $1,050,000. Isn't it rather low down to take advantage of a sick man?

They call it the Grand Old Party, [and] so it is. From Lincoln to Taft it [has] these United States the envy of the world.

Gen. Von Moltke is reported as fairly [well]. He has been "fired," "dead" in a hospital, and lost his dog, but beyond these he is doing fairly well.

That visit of "squaw winter" to the East will send the tourists scurrying to the land of warmth and sunshine which the name is Southern California.

Col. Roosevelt is not helping out his running mate in California this time. Cost is amply sufficient for Theodore, and Hiram W. must tread the wine-press alone.

Champ Clark has nominated Hon. James R. Mann of Chicago as the Republican candidate for 1916. Will Mann now nominate Clark for the Democrats?

Thousands of Democrats will vote for Capt. John D. Fredericks for Governor. They figure that it is useless to throw away their votes on "Constitutional John" Curtin.

All of the Republicans of California will refuse to be fooled all the time. They will vote into power in this State a party that's management of affairs is beyond criticism.

Los Angeles will give Capt. John D. Fredericks a royal welcome and a hearty God speed tonight. Having been fooled in small things, he will be made the ruler of many.

The primary elections everywhere indicate that the Bull Moose fetich is going the way of all the earth. Let California put the finishing touches to this national Democratic annex.

How about the "back-to-corn" dance? Does it mean the hickory shirt or the coming back of the calico print when wives and sweethearts were toted in the good old times?

President Wilson has set next Thursday, November 26, as the day for national Thanksgiving, but two of its items we shall not be thankful for are the booze and the graft taxes.

Voters who neglect marking the ballots before entering the booths Tuesday [will] to provide themselves with a light lunch to be eaten while giving the constitutional amendments "the once over."

Republicans, why throw away your vote on a party the only effect of which will be to vote the Democrats into power. Does the last two years of the Wilson administration been a sufficient object lesson?

The total valuation of the farm land in Los Angeles county is about two hundred million dollars. And one acre is enough for a man to make a living on under the sun can such a showing be duplicated?

It requires the nerve of an ox [for] to ask voters to support the administration of Hiram W. Johnson, who has filled the offices with useless commissioners and bodies whose only business seems to be to draw fat salaries.

They do say that Col. Jim Rolph was blown in more than $100,000 on the Republican torial fight. What has become of the argument that with the heavy-pocketed Republicans marries a poor man had a chance to get something in politics?

Voters of the Los Angeles Congressional districts who are friends of the present tariff should see to it that none but Republicans are placed on guard. The fate of the election of Roberts in the Ninth District and Osborn in the Tenth hangs on this.

When President Wilson was a candidate for the nomination he repudiated Tammany Hall, through Mr. Bryan, but he is now courting the support of the voters of Tammany candidates in order that the powerful machine may aid the Wilson administration.

The spectacle afforded by the arrogant claims of the friends of Gov. Johnson recalls the rebuke administered by Christ to the holier-than-thous who flourished in Bible times. "Many will say to me in that day, Lord, Lord, have we not prophesied in Thy name, and in Thy name cast out devils, and in Thy name done many wonderful works?" "And then I will profess unto them I never knew you; depart from me, ye that work iniquity."

THE ULTIMATE TWIST.

By Adam Styth.

The railroad dog lunched on the [rail]bone
He took from the people and [gave] his own,
When the State dog seized it and [cried]
"Give it up,
You greedy, conscienceless [cur]!"
Into the treasury the bone was [thrown].
Then the Johnson plunderhund [growled]
Twenty commissioners—[and] boards—
Chopped the bone up, and the [pieces]
Chuckled and ate, and cried [the] chief,
Had a right to the bone as [the] thief."

A GOOD TICKET.

"THE TIMES" RECOMMENDS TO VOTERS THE FOLLOWING CHOICES:

State Offices.

Governor—John D. Fredericks, Republican.
Lieutenant-Governor—Jo V. Sm[ith], Democrat.
Secretary of State—Frank C. Jo[nes], Republican.
Surveyor-General — Frank [C.] Wright, Republican.
State Superintendent of Public Instruction—Edward Hyatt, Republican.
State Board of Equalization, Four[th] District—Jeff McElvaine, Republican.

Congressional.

United States Senator—Joseph [R.] Knowland, Republican.
Congress, Ninth District—Frank [H.] Roberts, Republican.
Congress, Tenth District—Capt. [John] H. Osborne, Republican.
Congress, Eleventh District—James [C.] Needham, Republican.

State Judiciary.

Chief Justice Supreme Court—[Frank] M. Angellotti, Republican.
Associate Justice Supreme Court—[William] P. James, Republican; Lucien [Shaw], Republican.
Presiding Judge Second District Court of Appeal.
(Vote for one.)
Gavin W. Craig, Republican.
M. P. Conrey, "Progressive."

County.

District Attorney—W. J. Ford, Republican.
Sheriff—William A. Hammel, Republican.
Assessor—Ed W. Hopkins, Republican.
Supervisor, First District—C. [H.] Henning, non-partisan.
Supervisor, Third District—Sidney [J.] Briggs, Republican.

Superior Judge.

The Times suggests the following [names] from among which the [two] desired ten may be selected:
Frank R. Willis, Republican.
Frank W. Blair, Republican.
Joseph F. Chambers, Republican.
Elmer R. McDowell, Republican.
Charles Monroe, Republican.
D. Joseph Coyne, Republican.
Louis W. Myers, "Progressive."
Sidney N. Reeve, Republican.
John W. Shenk, "Progressive."
Leslie R. Hewitt, "Progressive."
Grant Jackson, "Progressive."
J. Vincent Hannon, Democrat.
Stephen G. Long, Democrat.
John L. Fleming, Democrat.

Justice of the Peace, Los Angeles Township.

(Vote for four.)
J. W. Summerfield, Republican.
Henry A. Pierce, Republican.
Frank A. Duggan, Republican.
Walter M. Rheinschild, "Progressive."

Justice of the Peace, Los Angeles City.

(Vote for five.)
Henry E. Carter, Republican.
William Frederickson, Republican.
William D. McConnel, Republican.
T. S. O'Brien, Republican.
Hugh J. Crawford, Republican.
Thomas P. White, Republican.
Charles S. Wilson, Republican.
George S. Richardson, Republican.

For State Senator.

Thirty-sixth District—Rupert [Hu]shbull, Republican.
Thirty-eighth District—J. W. Ba[ll]ard, Republican.

For Assembly.

Sixty-second District—Charles W. [Lo]ss, Republican.
Sixty-third District—Alfred L. Bart[lett], Republican.
Sixty-fourth District—C. E. Scott, Republican.
Sixty-fifth District—P. C. Phillips, Republican.
Sixty-sixth District—R. P. Benton, Republican.
Sixty-seventh District—H. B. Pitch[er], Republican.
Sixty-eighth District—L. L. Lostut[ter], Republican.
Sixty-ninth District—H. A. Unruh, Republican.
Seventieth District — Joseph A. [Ha]ninger, Republican.
Seventy-second District—Harry A. [Ch]amberlain, Republican.
Seventy-third District — W. H. [O']Connell, Republican.
Seventy-fourth District—Edward G. [Ho]bbs, Republican.
Seventy-fifth District — Edwin [Pa]lmer, Republican.

(Note: Frank A. McDonald (Rep.) omitted in Sixty-first; not desirable. Other creditable to party. In Seventy-second F. M. Shepard was nominated and now under indictment for smuggling. He tried to steal the "Progressive" nomination, but that wasn't what he was indicted for.)

UNABLE TO AGREE.

After Six Hours' Deliberation, Jury in the McKelvey-Stevens Case is Locked up for Night.

After deliberating for six hours yesterday, from 11:30 o'clock a.m. to 5:30 o'clock p.m., without being able to arrive at a verdict, the jury in the blackmail case against Attorneys Charles S. McKelvey and W. H. Stevens were given their dinners and locked up for the night.

There was no intimation as to how the panel stood, but court attaches hint at a disagreement.

During the afternoon some of the jurors sent a request to Judge Wellborn that they be furnished a copy of the evidence taken in the case, but the court held that there was nothing in the law authorizing such action on his part. Neither the State nor the defense objected.

The charge of Judge Wellborn was very comprehensive and was satisfactory to both sides. He charged that even if the allegations in the complaint prepared in behalf of Irene Brown Levy against the men named were true, if there existed a conspiracy to extort money from them, the defendants are guilty under the charge. This is just opposite to the position assumed by the court on the motion of the former hearing, when the jury disagreed.

While waiting for the jury to return to court, a number of the women friends of McKelvey and his wife remained in the room. Mrs. McKelvey was much affected by the situation and frequently gave way to tears.

WOULD RENEW NOTES.

Authority to renew four promissory notes, totaling $20,000, for a period of four months, is asked in an application filed yesterday with the State Railroad Commission by the Southern California Power Company. These notes have the guarantee and indorsement of the Nevada-California Power Company, and are made payable to E. W. Moulton as trustee. The Southern California Power Company operates in Los Angeles, Kern, San Bernardino and Riverside counties.

...n Points: By the Staff

...and by the flag!

...publicans, buck the center Tuesday!

...d the fever called Bull Moosism is ...g at last.

...publicans, vote out of power the tax... ...g administration of Gov. Johnson!

... promises to be a great home-coming ...k with the real Republicans of Califor...

...ing Albert of Belgium is a ruler without ...ngdom. It is under German domina...

... W. Morse, the ice man, has been sued ...$1,050,000. Isn't it rather low down to ... advantage of a sick man?

...ey call it the Grand Old Party. And ...t is. From Lincoln to Taft it made ...e United States the envy of the world.

...n, Von Moltke is reported as fatally ill. ...has been "fired," "dead" in a hospital ...lost his dog, but beyond these he is ...g fairly well.

...hat visit of "squaw winter" in the East ...send the tourists scurrying to the land ...armth and sunshine which the name ...thern California.

...l. Roosevelt is not helping out his ru... ...mate in California this time. Once is ...ly sufficient for Theodore, and Hiram ...must tread the wine-press alone.

...amp Clark has nominated Hon. James ...Mann of Chicago as the Republican can... ...te for 1916. Will Mann now reciprocate ... by naming Clark for the Democrats?

...housands of Democrats will vote for ...t. John D. Fredericks for Governor. ...y figure that it is useless to throw away ...r votes on "Constitutional John" Cur...

...ll of the Republicans of California will ...se to be fooled all the time. They will ...e into power in this State a party whose ...agement of affairs was beyond criti...

...Los Angeles will give Capt. John D. Fred... ...cks a royal welcome and a hearty Get ...ed tonight. Having been faithful in ...all things, he will be made the ruler over ...ny.

...The primary elections everywhere indi... ...e that the Bull Moose fetich is going the ...y of all the earth. Let California put ... finishing touches to this assistant Demo... ...atic annex.

...How about the "back-to-cotton" slogan? ...es it mean the hickory shirt and the ...ning back of the calico prints in which ...ves and sweethearts were garbed in the ...d old times?

...President Wilson has set apart Thurs... ...y, November 26, as the day for a national ...anksgiving, but two of the things that ... shall not be thankful for are the income ...d the graft taxes.

...oters who neglect marking their ballots ...ere entering the booths Tuesday ought ... provide themselves with a light lunch to ... eaten while giving the constitutional ...endments "the once over."

...Republicans, why throw away your vote ... a party the only effect of which will be ... vote the Democrats into power. Hasn't ...e last two years of the Wilson admini...tion been a sufficient object lesson?

...The total valuation of the farm lands of ...e Angeles county is about two hundred ...illion dollars. And one acre is enough ...r a man to make a living on. When ...ter the sun can such a showing be du...icated?

...It requires the nerve of an army mule ... ask voters to support the administration ... Hiram W. Johnson, who has multiplied ...e offices with useless commissions and ...dies whose only business seems to be to ...w fat salaries.

...They do say that Col. Jim Phelan has ...wn in more than $100,000 on the Senat...rial fight. What has become of the old ...rgument that with the heaven-born pri...aries a poor man had a chance to do ...mething in politics?

...Voters of the Los Angeles Congressional ...istricts who are friends of the protective ...riff should see to it that none but Repub...ans are placed on guard. That means ...e election of Roberts in the Ninth Dis...ct and Osborn in the Tenth District.

...When President Wilson was a candidate ...r the nomination he repudiated Tammany ...all, through Mr. Bryan, but he is now ...urting the support of the voters for T...mmany candidates in order that the ...werful machine may aid the Washington ...dministration.

...The spectacle afforded by the extrav...ant claims of the friends of Gov. Johnson ...calls the rebuke administered to some ...e holier-than-thous who flourished in ...hite ties. "Many will say to me in th...y, Lord, Lord, have we not prophesied ... Thy name, and in Thy name cast out ...evils, and in Thy name done many w...erful works?" "And then I will pro...nto them I never knew you; depart ...e, ye that work iniquity."

THE ULTIMATE THIEF.

By Adam Myth.

...The railroad dog lunched on the ... bone ...e took from the people and claimed ... his own.

...Then the State dog seized it and ... "Give it up, ...ou greedy, conscienceless corporate ...e to the treasury the bone was sent. ...Then the Johnson plunderbund after ... twenty commissioners—chairmen ... boards— ...chopped the bone up, and the hungry ...chuckled and ate, and cried, "Johnson ... chief. ...ad a right to the bone as its ... thief."

A GOOD TICKET.

"THE TIMES" RECOMMENDS TO VOTERS THE FOLLOWING CHOICES:

State Offices.

Governor—John D. Fredericks, Republican.
Lieutenant-Governor—Jo V. Snyder, Democrat.
Secretary of State—Frank C. Jordan, Republican.
Surveyor-General—Frank E. Wright, Republican.
State Superintendent of Public Instruction—Edward Hyatt, Republican.
State Board of Equalization, Fourth District—Jeff McElvaine, Republican.

Congressional.

United States Senator—Joseph R. Knowland, Republican.
Congress, Ninth District—Frank C. Clark, Republican.
Congress, Tenth District—Capt. H. Osborne, Republican.
Congress, Eleventh District—James C. Needham, Republican.

State Judiciary.

Chief Justice Supreme Court—Lucien M. Angellotti, Republican.
Associate Justice Supreme Court—William P. James, Republican; Lucien Shaw, Republican.
Presiding Judge Second District Court of Appeal.
(Vote for one.)
Curtis W. Craig, Republican.
M. P. Conrey, "Progressive."

County.

District Attorney—W. J. Ford, Republican.
Sheriff—William A. Hammel, Republican.
Assessor—Ed W. Hopkins, Republican.
Supervisor, First District—C. D. Haines, non-partisan.
Supervisor, Third District—Sidney Peters, Republican.

Superior Judge.

The Times suggests the following names from among which the required ten may be selected:
Jacob R. Willis, Republican.
Frank W. Blair, Republican.
Joseph F. Chambers, Republican.
Elmer R. McDowell, Republican.
Charles Monroe, Republican.
D. Joseph Coyne, Republican.
Louis W. Myers, "Progressive."
Sidney N. Reeve, Republican.
John W. Shenk, "Progressive."
Leslie R. Hewitt, "Progressive."
Grant Jackson, "Progressive."
J. Vincent Hannon, Democrat.
Reuben G. Long, Democrat.
John L. Fleming, Democrat.

Justice of the Peace, Los Angeles Township.

(Vote for four.)
J. W. Summerfield, Republican.
Harry A. Pierce, Republican.
Frank A. Duggan, Republican.
Victor M. Rheinschild, "Progressive."

Justice of the Peace, Los Angeles City.

(Vote for five.)
Harry E. Carter, Republican.
William Frederickson, Republican.
Wilbur D. McConnel, Republican.
M. O'Brien, Republican.
W. J. Crawford, Republican.
John P. White, Republican.
Otis S. Wilson, Republican.
Alpha S. Richardson, Republican.

For State Senator.

Thirty-sixth District—Rupert B. Cornwall, Republican.
Thirty-eighth District—J. W. Ballard, Republican.

For Assembly.

Thirty-second District—Charles W. Cole, Republican.
Thirty-third District—Alfred L. Bartlett, Republican.
Thirty-fourth District—C. E. Scott, Republican.
Thirty-fifth District—P. C. Phillips, Republican.
Thirty-sixth District—R. P. Benton, Republican.
Thirty-seventh District—H. B. Pitchford, Republican.
Thirty-eighth District—L. L. Lostutter, Republican.
Thirty-ninth District—H. A. Unruh, Republican.
Fortieth District—Joseph A. Stringer, Republican.
Forty-second District—Harry A. Chamberlain, Republican.
Forty-third District—W. H. Crowell, Republican.
Forty-fourth District—Edward G. Cook, Republican.
Forty-fifth District—Edwin Stanley, Republican.
Note: Frank A. McDonald (Rep.) placed in Sixty-first; not desirable, but creditable to party. In Seventy-third J. M. Shepard was nominated while now under indictment for smuggling. He tried to steal the "Progressive" nomination, but that wasn't the office he was indicted for.)

TIME TO AGREE.

After Six Hours' Deliberation, Jury in the McKelvey-Stevens Case is Locked up for Night.

After deliberating for six hours today, from 11:30 o'clock a.m. to 5:30 o'clock p.m., without being able to arrive at a verdict, the jury in the criminal case against Attorneys Marion S. McKelvey and W. H. Stevens were given their dinners and locked up for the night.

There was no intimation as to how the panel stood, but court attaches scent a disagreement.

During the afternoon some of the jurors sent a request to Judge Wellborn that they be furnished a copy of the evidence taken in the case. Then the court held that there was nothing in the law authorizing such action on his part. Neither the prosecution nor the defense objected.

The charge of Judge Wellborn was very comprehensive and was satisfactory to both sides. He charged that even if the allegations in the complaint prepared in behalf of Irene Dale Levy against the men named were true, if there existed a conspiracy to extort money from them, the defendants are guilty under the charge. This is just opposite to the position assumed by the court on the motion of the former hearing, when the jury disagreed.

While waiting for the jury to return to court, a number of the women friends of McKelvey and his wife remained in the room. Mrs. McKelvey was much affected by the situation and frequently gave way to tears.

WOULD RENEW NOTES.

Authority to renew four promissory notes, totaling $20,000, for a period of three months, is asked in an application filed yesterday with the State Railroad Commission by the Southern California Power Company. These notes will have the guarantee and indorsement of the Nevada-California Power Company, and are made payable to E. T. Boulton as trustee. The Southern California Power Company operates in Inyo, Kern, San Bernardino and Riverside counties.

Specials for Friday and Saturday

Imported Austrian Velour Hats... $2.85

You will not see many more of them for a long time to come. This season's hats, new shapes, such colors as black, blue, green, brown and pearl.

Here's an Unequaled Blue Serge Suit at..... $15

Extra quality 16-ounce, all wool, yarn-dyed indigo blue serge. Correct in style. A suit which any man can wear and be proud of.

Chauffeur's Suit Norfolk Back, at... $13.50

Made of all wool gray diagonal cassimere that doesn't show dirt or dust. Has four patch pockets that button; here in all sizes.

Outing Flannel Nightshirts..... 45c

125 night shirts, generously cut, soft and fleecy; the right weight for California winters; Friday and Saturday specially priced at 45c.

Men's Shirts $1.10 in Attractive Patterns

A broken line of men's French cuff shirts in mercerized repps and madras. About 150 shirts, $1.10.

Corduroy Trousers $2.45

Guaranteed corduroy trousers, buttons riveted on; Friday and Saturday at this low price.

Overalls

Carpenters' white overalls and Engineers' blue overalls; high-back style, with bib. Friday and Saturday..... 90c

300 Shirts for Boys

Soft attached collars, sizes 12 to 14½ inch neck. Madrases in light and dark shades, and plain blue and tan..... 40c

30 Dozen Play Suits

and rompers, plain blue, tan and gray, stripes and checks. Special at..... 35c

Fifty Wool Suits

Russian blouse style wool suits in plain and fancy colors. Ages 2½ and 3. This week only..... $2.45

Girls' Middies

Middy Blouses in good styles, made of Galatea; sizes for girls and misses, specially priced at..... $1.25

Women's Pumps

Patent colt pumps, and dull and patent Colonial pumps; hand-turned soles..... $3.35

Boys' Hats

Boys' felt hats, good styles of this season; all sizes, several colors—

$1.35

Harris & Frank

437-443 South Spring St.

Mail Orders

Mail Orders will be filled on these items if received not later than Monday, November 2nd.

Demand the Truth.

WHOLE COUNTY CHARITIES SYSTEM UNDER THE KNIFE.

Board of Supervisors and Efficiency Commission to Conduct Rigid Inquiry of Serious Charges in Grand Jury's Report—City Council Takes Strong Stand on Question of Projected Consolidation.

A THOROUGH investigation of the serious charges contained in the special grand jury report returned Wednesday relative to alleged wrongs in the management of county institutions was ordered yesterday by the Board of Supervisors. The investigation will begin this morning at 10 o'clock. The Supervisors and County Efficiency Bureau will have sole charge of the probe. Hundreds of witnesses will be subpoenaed to tell what they know of the alleged waste of money and the irregularities alleged to exist in the financial conduct of the County Farm, County Hospital and county charities in general.

The investigation was ordered yesterday on motion of Supervisor Hinshaw. Supervisor Woodley seconded it. It was carried unanimously.

Chairman Pridham expressed doubt of there being anything wrong with the county charities. Supervisor Hinshaw stated that the Supervisors had known for six months that the system of accounting used by several departments of the county charities was antiquated and inadequate. However, he stated that a new system had been installed October 1, 1914.

The investigation by the board promises to be a lengthy proceeding.

The County Efficiency Commission, Examiner Doty of the County Civil Service Commission, George Alexander, David Evans, County Auditor Lewis and Commissioner Sykes held a conference yesterday with the City Council, City Auditor Myers and Assistant City Attorney Robertson to discuss the proposition of uniting the city and county charities.

On the general proposition that the useless multiplicity of workers and the duplication of expenses should be eliminated, all are agreed. The methods to be pursued to reach this end caused considerable difference of opinion.

The representatives of the county did not take kindly to the insistence of the city representatives that the ordinance presented by a special committee for the city be adopted. Their objection was that the body it is proposed to create under this ordinance would be self-perpetuating and independent of either the Board of Supervisors or the City Council; that the plan entails the expenditure of public funds by private charities, and that it does not include the operations of the County Hospital and the County Farm.

New Industry Night.

SMOKESTACKS ARE ALL SMOKING IN THIS CITY.

A CONVINCING answer will be given tonight to the question, what is Los Angeles doing industrially?

Under the auspices of the industrial bureau of the Chamber of Commerce, a reception will be tendered at 8 o'clock this evening to officials of the eighty-one concerns that have located in this city or its vicinity in the nine months since the bureau came into existence. A general invitation to attend has been extended to all who are interested in "industrial Los Angeles."

For the occasion, the entire second floor of the Chamber of Commerce building will be turned into an exhibit-room. Here will be shown views or architect drawings of new factory buildings, aggregating $2,500,000 in value, which have been erected here since the first of the year. Some of these have been erected by old concerns; more by new concerns.

Included will be an exhibit of the products of the new concerns, ranging from salted peanuts to car wheels. Among the more unique products will be music rolls with "Made in Los Angeles" inscribed thereon, face creams, fluids for storage batteries, and soft soap. Some products of new concerns, as automobiles, oil tractors, ice, gasoline pumps and tanks, and boats must necessarily be excluded from the exhibit.

Refreshments and cigars will be served during the evening. There will also be music by the Venetian orchestra, and talks by Chairman Brock of the Industrial Committee of the chamber, Commissioner Kinney of the bureau, and others.

Though Los Angeles has secured the preponderent share of the new industries located in the Southland within nine months, other cities are well to the fore. The harbor, with a new boat-building concern, a new tuna cannery, and a marine mechanical works, has fared well, as has also Long Beach, which has secured six new concerns. Other cities that have secured new plants are El Segundo, Culver City, Torrance, El Monte, Huntington Beach, Pomona, Compton, Harbor City, Riverside, Alhambra, Whittier, Garden Grove, Downey, Van Nuys, and Pasadena.

"This is certainly the measure and indication of a very substantial growth in your community," reads a telegram received yesterday by the bureau from the New York Association of Commerce in response to a letter stating the achievements of the Los Angeles body for the nine months, and asking co-operation in future work.

Other telegrams and letters of congratulation have been received from the industrial bureaus of New Orleans, Nashville, Cleveland, Columbus, Spokane, Chicago and from the Pittsburgh Industrial Development Commission.

Cloth top and quarter, plain toe—the hallmarks of Fashion this season!

Staub's

The Popular Price Shoe Store.

336 SO. BROADWAY

$4.50

This modish Boot comes in patent or dull calf with welt sole and leather Cuban heel.

Manufacturers of Known Supreme Quality Products Use This Emblem.

Watch for "Absopure" Day

THE SEAL OF SUPREMACY — SUPREME — ABSOPURE — QUALITY — MEMBER AMERICAN ABSOPURE ASSOCIATION

At Good Storekeeping Stores

Look for this "Hallmark" on Your Package Products.

American Absopure Association
Story Building.

DELICIOUS REFRESHING SAFE-TEA FIRST PURE

DRINK Ridgways Tea

YOUR GROCER HAS IT.

M. A. Newmark & Co., Los Angeles, Wholesale Distributors.

J. W. Robinson Co.

Your purchase today and until November first will not be billed until December first.

Military Suits— Newest Girlish Models!

The newest suits for young girls are these just-arrived Military Models. Short jacket, frog fastening, thoroughly tailored "misses" suits that reflect the young girl modes of winter.

$25—and upwards to $50!

Week-End Sales— in the young girls' section!

Young girls' party dresses in 14—15—16 and 18 sizes:—dainty crepe de chine, soft taffeta, charmeuse, chiffon and shadow lace models:—lace trimmed and banded in iridescent embroideries:—are offered at half price in these week-end sales:—

$10 and upwards to $40—before—now for half—$5—upwards to $20!

The Opening of the Toy Section—Saturday, October 31st. Toys purchased now will be held for delivery and will not be billed until January first.

Broadway — and — Third

Surprise Your Wife With a Box of Candy!

Take a Box of Candy to the Party— or a Hobgoblin!

Orange-colored Candies

in delicious glistening hard candies—such as *butter-cups, waffles*—Boston cuts—old-fashioned molasses peppermints — string balls and small pumpkins—nothing better, or more attractive looking.

Orange-colored Cakes

Small cakes decorated for Hallowe'en, also large cakes decorated to order.

Fancy Ices in individual moulds to suit the occasion. Our regular four-flavor bricks—always on hand.

For Sunday, Nov. 1st—
Bisque Ice Cream
Pistachio Ice Cream
French Vanilla
Strawberry Cream

A four-layer "party" brick of our regular Quality Cream for 50c—at the store—a full quart—can be taken to the beaches—as it keeps hard an hour or more.

Regular Saturday Candy Special
Vanilla Nut Kisses—25c pound.

Christopher's

551 So. Broadway—Near Sixth.

[ADVERTISEMENT]

Vote "NO" on 3!

Anybody:

Aren't your monthly bills high enough? Do you want 1,200,000 VOTERS in California to have to stand a 20% increase in LIVING EXPENSES in order to disprove some MERE THEORIES of a few Socialists?

Are you going to help RUIN a $45,000,000 citrus industry and impoverish 150,000 farmers to humor a few Socialists who want a universal, compulsory 8-hour law?

If you don't want to do these things,

Vote "NO" on 3!

Life's Gentler Side—Society, Music, Song and the Dance—The Theaters.

MOVEMENTS IN SOCIETY.

THE announcement of the engagement of Miss Margery Bull, daughter of Commodore and Mrs. J. H. Bull of Santa Barbara, to Herbert Newhall of Boston adds another prospective wedding in exclusive society circles to which Santa Barbara and Montecito look forward in anticipation. Miss Bull's engagement came as a distinct surprise to her closest friends, the announcement being made simultaneously in Boston, New York, Chicago, Los Angeles and San Francisco. Saturday she is due to arrive from Boston at the Hotel Alexandria, where Mrs. Bull and a number of friends are gathered to receive her. Many pretty social attentions are being arranged in her honor. Close friends in Santa Barbara expect that the wedding will be one of the social affairs of the very early winter season. It will bring to Santa Barbara society people from all over the State, as Miss Bull is very popular in the fashionable circles of Los Angeles, San Francisco and elsewhere, as well as in her home city. She has the distinction of having made her debut at Buckingham Palace during the coronation, since which time she has been a society favorite.

Hold Their Secret.

With the announcement of the engagement of Miss Marguerite Doe of Montecito and San Francisco, to Eliot Rogers, son of Mrs. Robert Cameron Rogers, society circles look forward with anticipation to the wedding, which promises to be one of the most elaborate functions given in the swell set for a long time. Despite the efforts of closest friends to learn the date of the happy event, this secret is held securely by the young couple. Miss Doe is now with her mother, Mrs. Eleanor H. Doe, at the Fairmount, in San Francisco, preparing for the nuptials. It is believed in Santa Barbara that the wedding will take place at the home of the Doe family in San Francisco. Friends anticipate that it will be an event of the very near future. The engagement announcement came as the confirmation of suspicions long entertained by closest friends that a pretty romance had developed at the beautiful home of Miss Doe at Montecito. Mrs. Doe and her mother went there four years ago from San Francisco to pass a winter, and soon decided to make it their permanent home. Miss Doe is possessed of vast wealth in her own name, inherited from her father. She has always been very popular in San Francisco society, and has been feted in Santa Barbara as well. Mr. Rogers has spent the greater part of his life in Santa Barbara, and is a popular member of the younger set there.

Bridge Luncheon.

A fascinating scene will be presented to guests invited to a bridge luncheon at the home of Mrs. Seymour Myall at her home, No. 1550 Sierra Bonita street, Hollywood, this afternoon. The Halloween motif will prevail in the table markings and score cards, and lighted jack-o'-lanterns will beam a welcome upon each arrival. A wealth of golden-tinted chrysanthemums will center the table and covers will be laid for the hostess, Mrs. Mae Terry Logan, Mrs. P. J. Morna, Mrs. Jake Dryfuss, Mrs. Sanborn, Mrs. William Saurret, Mrs. William Leck, Mrs. J. C. Cressmire, Mrs. Harry Gutcheas, Mrs. Charles Mason and Miss Matilda Sonnerman.

Montecito Society.

The Arthur Meekers, whose brilliant functions made society circles even more noted during the last winter, are going to return to Montecito. They have leased a house for the winter and will arrive from Chicago in January.

The R. W. Rives of New York will also return this season, having wired for the rearrangement of their house in expectation of their arrival December 1. Mr. and Mrs. B. Swales of Detroit are also due back here for the winter in December.

The winter colony will have Mr. and Mrs. Augustus Floyd of Long Island also. They will reach here November 25, and the Otto Hansens of Seattle are planning to come in December.

Another depletion of society circles took Mrs. D. T. Perkins of the Potter to Pasadena to spend the quiet season with Mrs. Tod Ford.

Mrs. D. W. Elliott and Mrs. G. W. Northwood of Pasadena have taken houses at Montecito for the winter, and expect to arrive here November 1.

Many society folks have already arrived from distant places, but are not giving any functions whatever, with the exception of informal teas of the most quiet nature.

Wedding Announcement.

Miss Flossie Josephine Simon of Stockton became the bride October 15 of Johnson Clemmons Lindsay, son of Dr. J. C. Lindsay of this city. The groom, who is a graduate of the University of California, will take his bride East for an extended trip and after January 1 they will be at home in Santa Barbara.

To Receive.

Mrs. Louisa Dreyfus of No. 1738 West Twenty-fifth street will be at home to friends Sunday afternoon from 2 to 5 o'clock in honor of the engagement of her daughter, Miss Fannie, and Fred Fleishman of Tucson.

Wedding Celebration.

In celebration of her twentieth wedding anniversary, Mrs. Julius S. Morris of No. 1421 West Twenty-seventh street, assisted by her daughter, Miss Aimee Morris, entertained recently with a bridge luncheon at Christopher's. A silver basket wound with green ribbon filled with chrysanthemums was a handsome table ornament and gold monogrammed cards held places for Mrs. Walter Harris, Mrs. Samuel Kirshner, Mrs. Max Cohn, Mrs. J. S. Green, Mrs. Jake Goldsmith, Mrs. A. Goldsmith, Mrs. Ellis Cohn, Mrs. Jake Korn, Mrs. Gus Goldsmith, Mrs. Jack Kujamsky, Mrs. Joseph Zimmanon, Mrs. Mae Leichstein, Mrs. Tom Carey, Mrs. Jake Scheilsenger, Mrs. Joseph Goldsmith, Mrs. C. C. Cohn.

Club Luncheon.

For the first of a series of club luncheons to be given by the Shakespeare Club of Pasadena, the reception-rooms of the club were made attractive recently by an elaborate use of bamboo and blossoms. After luncheon, the president, Mrs. Ernest H. Lockwood, who presided, told of the plans for the coming year, and introduced Mrs. H. A. Cable of Los Angeles, president of the Los Angeles District Federation of Women's Clubs, who delivered an interesting address.

Banquet for Teachers.

The members of the Pasadena Teachers' Association enjoyed a banquet at the Tea Cup Inn, Pasadena, Tuesday evening, which was followed by a musicale. The Misses Keller, two gifted young musicians from New York, gave the voice and piano numbers. For the occasion the supper-room and the banquet table were beautifully dressed up in masses of crimson roses and ferns.

Birthday Celebration.

More than half a hundred friends and relatives gave A. A. Thralls of No. 751 Catalina avenue, Pasadena, a most pleasant surprise Monday evening, when they called at his home to help him celebrate his birthday. The house was made a thing of beauty in its dress of gay flowers, and his daughter, who came with her baby from Tulare, added greatly to the pleasantness of the occasion.

To New York City.

Miss Pearl M. Hendon, No. 1738 Whitley avenue, Hollywood, left Sunday afternoon with her cousin, Mrs. Mary Day de Land, No. 1031 Grand View avenue, for New York City, where they will be the guests of the latter's son, L. Ferman Day, at the Hotel Great Northern. Mr. Day, with his wife and daughter, Ann Talbott Day, gave up their summer home at South Hampton, L. I., the first of the month, and will make their home at the above hotel for the present. Mr. Day, having given up his active association as vice-president of the Minneapolis and San Francisco, St. Louis and Iowa Central lines, and his daughter, having completed her course at Bryn Mayr in June, the family will spend a part of the season in New York in company with Mrs. De Land and Miss Herndon.

Joy and Gloom Club.

Yesterday the Joy and Gloom Club was delightfully entertained at the home of Mrs. Ira Gates, No. 1124 Pleasant View avenue. A musical treat was enjoyed by the guests as they busied themselves with exquisite bits of needlework. Those who enjoyed the pleasant hospitality of Mrs. Gates were: Mrs. George Sanda, Mrs. Walter Thayer, Mrs. Harry Jandt, Mrs. Charles Jandt, Mrs. Ralph Conn, Mrs. C. B. Adams and Mrs. Elwood Fallis.

LAURA JEAN LIBBEY TALKS HEART TOPICS.

Her Nearest, Dearest Foe.

"My very chains and I grew friends,
So much a long communion tends
To make us what we are; even I
Regained my freedom with a sigh."

It is natural for a girl to be fond of a chum, but the trouble is some maidens do not choose their bosom friend wisely. There is a class of girls who have a deep-seated influence over a chum. Even though they show now and then that they might, if occasion demanded, sacrifice a chum for their own interest, they have woven the chain of so-called friendships so tightly around the other that there is no breaking away from it.

A girl meets a nice young man, who becomes interested in her and asks permission to call. When he pays his visit he finds two pretty young girls to entertain him instead of one. He is introduced to the chum, who is not averse to bringing herself forward, completely overshadowing the hostess. When this occurs repeatedly, the young man may be pardoned for the belief that the girl whom he has come to call on is not smitten with him and is really interested in making a match between her chum and himself. In fact, the chum leads him to believe this as he sees her home.

Gradually he breaks off calling upon the girl who first attracted him, transferring his calls to the home of the chum. The girl who watches and waits in vain for his coming confides to her false friend the misgivings which cause her heartaches. Her nearest and dearest foe drives in the wedge which severs them widely apart. Pride steps in, and the maiden who has looked and been pleased passes the young man with a cool bow when they meet on the street.

It is pleasant for a girl to have a chum, but when the knowledge comes upon her that the chum is false to her she should not tolerate her private affairs being dominated by her. Having an admirer may be the turning point of a girl's life. Friendship between man and maid is far too sacred for a chum to interfere with. Many a romance that might have ended in marriage has been shattered in this way. The blow dealt by the hand of a friend hits a girlish heart the hardest, inflicting a wound which always leaves a scar in the shape of bitter memories.

Girls are wont to exchange confidences with one another in regard to heart affairs. While this confidence is usually respected, and is supposed to draw them nearer together, yet, if they have a falling out, the false chum blazes the other's secret to her dear four hundred friends without compunction. There is no foe like a foe who was once a friend.

If such a contretemps occurs in a girl's youth here confidence in women and their motives is forever shaken. She will not even believe one who is for her good. She will lose faith in a lover, no matter how earnest he may be, if he casually makes the remark that a woman friend of hers is attractive. The chum who takes a lover away from another girl seldom ever finds that she has driven a good bargain with fate. Cupid is exacting, and usually pays her back in her own coin soon or late. Friendship is sacred; it keeps the heart warm and, next to love, is tender and sweet. In the lives of young girls it has its dividing line, over which the one or the other should be too faithful and true of heart to cross. There are men enough to choose from without a girl deliberately planning to take her chum's lover from her. It's a game that never plays out well.

LAURA JEAN LIBBEY.

FOR WOMEN AND MEN. Facts, Features and Fancies.

BY OLIVE GRAY.

THE GOOD HOUSEKEEPER'S HINT: In renovating the nursery for the winter season, be sure to consider well the furnishings. Let them be simple, in order that simplicity of taste be inculcated early, and also let them be beautiful, that good taste may form an integral part of the children who are forming character day by day. Above all, consider cleanliness; let all furnishings be such as can be easily cleaned. Admit fresh air and plenty of sunshine. These rules are as true for the cottage as for the mansion, for they may be observed to a greater or less degree by the mother who is determined upon the best for her children, wherever they may be situated.

How do you do your work?

Do you go about it grumblingly, grudgingly, carrying it as a burdensome weight which must be delivered with much misery to a consummation in which you are little interested? Or do you work as though the thing which you were accomplishing were play, a joyful doing, with happiness as the accompaniment of every movement? The sluggard who works as though work were misery, makes miserable all who touch his circle; he inspires his beholders with weariness and dissatisfaction. On the other hand, he who transcends his work, he who loves what he is doing and puts into it the essence of artistic effort is not only happy himself in the doing, but he inspires others. Work is only work, when it is unilumined; but when it becomes a pleasure, when each activity is so filled with interest that the end is forgotten in the happiness of progress, then work is not work, but play.

* * *

Not Pork but Pigs.

In a small art shop on Hill street—a shop which I had often planned to visit, but had "put it off" and "put it off" as one does when always on-the-way, I saw recently the most charming little souvenirs in the way of pigs carved from some sort of crystal. Never have I seen anything of the sort which had the lifelike sauciness of these porkers! They led me into that shop as unerringly as though they had me by a halter, for "surely," thought I, "where such unusual and pretty articles are in the window there must be other interesting objects." And I was not mistaken. There were in the same dainty crystal composition wee elephants, sitting upon their haunches and gazing knowingly at us with their tiny jewelled eyes; there were infinitesimal bunnies and more pigs. Each of the crystalline animals sat or stood upon a golden plate, this plate to be used, perhaps, for a seal. Some of the wee creatures were in white, and some were of the loveliest shades of amethyst, as though one looked upon them through a purple mist, as a certain French school of art declares that we look at scenery if we see aright. I learned that these wee animals come from one of the warring places, so that when the present consignment is sold out, there will probably be no more for many a day. This may add to their rarity, but nothing can add to their quaint adorableness.

* * *

More Imagery.

In that same art shop, a place crowded with interesting articles, although nothing there was expensive, I found a collection of statuettes which would be an unfailing source of interest to those in search of bridge favors or table souvenirs. In a creamy white material something like Parian marble, those quaint figures were principally children either in groups or singly, and each one was replete with humor or pathos. The tiniest face was a study, and the attitudes were most expressive. In one group two newsies exchanged "lights" and might have also exchanged patches. In another, a small boy with a face angelic, doubled up his fist and wrinkled his youthful brow in an attempt to become a warrior. A wee Dutch peasant girl, in full skirties and flaring bonnet, mothered several babies in fond severity, while big mother was away from home. Human interest was depicted in every line of every little group, in fact. The person who won a souvenir such as one of these, would long have occasion to rejoice over his winning, for each figure and every group would embody something suggestive of actual life.

* * *

Tongs that are Tongs.

Exact replicas of the tongs the ice man uses are those for lifting sugar, only they are about a millionth part as large and are made from silver. They are to be found in that double three sale at a figure so small as to almost make you laugh; and surely to make you buy, if you are in want of sugar tongs or ever expect to be.

* * *

Initialed.

It is certainly the initial time that you have been able to buy for a price so small those initials in silver plate which are used as a tell-which to napkins. They are the cut-out initials and they are pretty and graceful, as well as useful. Yes—they are there, too.

* * *

Idation Cups.

When I feel like dipping into far antiquity, I visit that exclusive oriental art shop, located between two main thoroughfares, and spend an hour doting upon the treasures garnered there. Each time I find some new and more wondrous collection, and each time I marvel anew that a city so far away from eastern centers can have such wonders as are to be found in that establishment. Yesterday I found myself examining, with boundless interest the cups used for pouring libations to the gods of old. One cup was formed from a solid amethyst, hollowed out into a graceful shape and carved with utmost delicacy. Another was of white crystal, bordered with a Grecian tracery. There was a "poison cup" made from the horn of a rhinoceros and carved as only those would carve who felt certain of having for their completion of whatever they might wish to undertake the whole of eternity. These articles were such as to set the imagination working upon the problems of the past. What was the meaning of these libations to the gods? What significance had subtle poisonings in that civilization so far removed from us that we can never judge as to its motives, or its origins? How remarkable that things such as these should have come downward through the years to us—passing by generations, who have lived and died. A world of mystical speculation unrolls before our vision as we look and wonder.

* * *

To Match It.

If you possess a choice set of cut glass and one piece is broken—is it not provoking that thus the completeness of your set is spoiled? But there is a place in town where you may have the piece replaced, in the verisimilitude of its associates. Is not this good news? Yes, they make the piece there, or rather they decorate it to correspond with the remainder of your set. Take them a piece and they will copy its travery to a finish.

* * *

Hallowe'enery.

Among the novelties shown for the festival of fun which brings forth all the sprites of superstition, nothing is more clever than the wee lanterns which have death's heads perched in horrible mirth upon their upper rims, and whose dangling arms and legs add a note of the humeresque. I have seen these funnies at but a single store on Broadway. There also I saw the devil's masks, in fiery red with horns of black and also lanterns in the same similitude. The horrors of the eve when souls are fabled to escape from their eternities, must of necessity, be tempered with merriment.

* * *

Dame Fashion's Whim.

Coral is a favorite shade in gowns for evening.

Loose Russian coats button from throat to knee.

Soutache braiding appears on many coat dresses.

Square metal buttons appear on black satin gowns.

The new very narrow snakes are lined with chiffon.

Forest green is a most fashionable color this fall.

The wide-brimmed hat has regained its popularity.

Basque dresses have net tunics over their satin skirts.

Dance frocks for young girls are both short and trained.

High satin collars have lace collars standing up inside.

Tunics are gathered on to the skirt yokes with headings.

Angles rather than curves distinguish the new cuttons.

Blouses of afternoon gowns are made of embroidered chiffon.

Some skirts have tiers of chiffon flounces bordered with satin.

Old-fashioned round combs are coming in again for children.

The gauntlet cuff or ribbed silk is used on many smart costumes.

The smaller fur neckpieces are formed almost entirely of tails.

The all-white frock will continue its popularity through the winter.

The broad girdle is even more popular this season than before.

All of the broad-trimmed hats are worn at a very pronounced angle.

Furs are of cloth banded with fur as often as they are of fur alone.

The new net chemisettes have full necks, held under the chin by a velvet band.

Collars on dresses are frequently lined with contrasting colors instead of white.

WOMEN'S WORK, WOMEN'S CLUBS.

Galpin Shakespeare.

The Galpin Shakespeare Club will be "at home" at the residence of Mrs. John Thayer, No. 2656 Brighton avenue, Saturday, October 31, from two to five.

Women Republicans.

The Women's Republican League will give a reception to Capt. John D. Fredericks at the Hotel Alexandria this afternoon at 2:30 to 5 p.m. Capt. Fredericks will speak in the ballroom on the second floor, and Arend's orchestra will furnish music. The reception is to be one of the really brilliant events of the present campaign. Receiving will be Mrs. R. W. Richardson, Mrs. Cornelius Cole, Mrs. William J. Variel, Mrs. M. H. Pehr, Mrs. George Drake Ruddy, Mrs. P. P. Morrison, Mrs. John W. Summerfield, Miss Helen M. Wisler, Mrs. Clara Shortridge Foltz.

American Ideals Subject.

Mrs. Charlotte C. Heinemann will speak to an assembly in the lobby of the Magalia Hotel, No. 1010 West Third street on "American Ideas," October 30, 7:45 p.m. Mrs. Russell Bucan is hostess for the evening.

Native Daughters.

Grand President, Mrs. May Boldeman of San Francisco, will be the recipient of many social favors during her visit in Los Angeles. Plans are under way for an elaborate entertainment for her to be given by the Daughters of La Esperanza Parlor, No. 24. The entertainment will begin with a Spanish dinner after which a programme of speeches and music will follow. Notices have been sent out to all Native Daughters asking them to meet at the Native Sons Hall, No. 137 West Seventeenth street, Saturday afternoon at 2:30 and complete the arrangements for the entertainment of the Grand President, who will be accompanied by Mrs. Kate McFayden of Long Beach.

Household Club.

The Household Club will give a Halloween party to its members at the club rooms, No. 909 West Ninth street, October 31.

Annual Reception.

The Friday Morning Club held its annual reception Tuesday evening, October 27. The clubhouse was artistically decorated and many well-known Los Angeles men dropped in during the evening.

Browsing

DRAMA LEAGUE WORK EXPLAINED

THEATERS COMPELLED TO FIX DRESSING-ROOMS.

L. E. Behymer Tells How the Influence of the League has Grown from a Handful of Members to a Domination of Theatrical Taste in America.

BY HENRY CHRISTEEN WARNACK

The Drama League made a convert last night and it may or may not be proud of the job. I have accepted it on suspicion.

The local center is now meeting in one of the bright but somewhat torrid halls of Trinity Auditorium.

Trinity is a big new edifice including everything from a hotel to a prayer meeting and from moving pictures to grand opera. It seems to have sprung into a sort of art center over night, without being any too artistic itself, inside or out, particularly in.

It has taken in the Drama League, an institution by which I hardly expected to be taken in myself, yet if last night's programme was a fair example, it seems to me that league is getting out of the class of dilettantes and down to real business. Even Trinity Auditorium looks beautiful from the gallery at night, when the lights are on, and it may be that I saw the Drama League for once under the same favorable circumstances.

It was not a night when amateur actors were trying to get away with something that the best of professionals could hardly play. It was not an occasion where a few were gathered together to congratulate their artistic souls that they are not as other men. The evening did not start an hour overdue and last until the next morning. Instead, it was a perfectly sane and normal occasion where one man pleasantly discussed an unpleasant playwright and another one told in a practical way of the practical work the league is doing in this and other less fortunate cities.

L. E. Behymer presided and it was he who spoke of the league's worth at large, convincing us that a Drama League which thus behaves itself has a perfect right to remain at large.

The league started four and one-half years ago with only thirty-five members. Now it has an active membership of 10,000 and an associate membership which brings the total to 110,000. With this many thinking patrons of the theater reading the bulletins of its committees on the plays produced, it is naturally a genuine influence on the stage and on the American audience in Los Angeles, the active membership is 850 and the associated membership 2175.

In Chicago the league last year considered 156 plays, condemned 106 outright and heartily recommended eighteen. In Los Angeles bulletins were issued concerning eighteen introductions, three of which were unconditionally indorsed. The most practical thing that the league has done has been the investigation of dressing-room conditions of American theaters, with the result that eighty-seven houses have been compelled to make sharp improvements in capacity, ventilation and cleanliness. Mrs. Fiske headed the committee which brought this about.

Mr. Behymer put in a good word for the West last night when he explained that many eastern managers put on big productions back there and after their New York, Chicago or Boston successes, they start the cast shows West with a lot of chorus stormers, old scenery and faded costumes. This is not always the case, yet it happens with such frequency that our most discriminating audiences are often disgusted with the biggest plays of the best companies. It is to guard against such happenings and to protest against such conditions that the various centers of the Drama League have issued some 300,000 pieces of literature last year.

The league gets after theaters in small towns by advising them what plays they should try to secure. Following upon this advice, ten towns have secured one-night stands of "Ben Hur" a few weeks ago and they are to have a big 43 production at 44 cents a seat in theaters that would hold 2000 people. This paid "Arthur" and put the country people a chance at something good.

A brisk clear talk on Strindberg was offered by Mr. Bailey of the Manual Arts High School and who is the secretary and president of the league. His subject, Strindberg, is considered a big one and touched upon the heavy drama of this severe and sombre dramatic creations. I would not do justice to the excellent paper the speaker read in this hasty review, but the one idea I got a clear idea which Bailey left with us was that Strindberg expressed a revolt against institutions by suffering any programme for the theater to present them and that he always presented the supreme struggle between the intellect and the will of his dramatic characters.

NO HINT OF SENSATION.

Wife of Son of Former Mayor Sues for Divorce Charging Desertion Five Years Ago.

Charging desertion, Mrs. [illegible] Eaton, wife of the son of former Mayor Fred Eaton, has brought suit for divorce.

According to the allegations set forth, which are very brief and without hint of sensation, Mr. Eaton deserted his wife a little more than five years ago, and since that time has never returned or become reconciled.

The wife was Miss [illegible] Holmes of this city at the time of her marriage to Mr. Eaton, five years ago. A son about 3 years old is the case. The mother desires the and asks sufficient funds for the maintenance and education until he reaches manhood.

The Eaton family resides at Santa Monica, but has not been there for several days. Mr. and Mrs. Fred Eaton are on the Round Trip in the Owens River country. Harold Eaton could not be found at his clubs or in his usual haunts on business yesterday. He was not in this city.

THE BUSINESS BAROMETER.

Postmaster Declares Outlook is Shown by Volume of Mail Matter to be in Good Shape.

"The postoffice is the best business barometer that we have," Postmaster Brown declared Wednesday in a letter given by the Los Angeles Chamber of Commerce Managers' Association of this city. "As a test of the volume of business it is absolutely reliable.

"By consulting the history of the postoffice we learn that the increase of business in Los Angeles is rapidly increasing. My office would enable me to be the best judge of business in Los Angeles conditions, and I wish to announce that we are ready to give a most encouraging report on business conditions."

Jesse D. Burks, postoffice auditor and expert, gave a demonstration of some of the city's efficiency problems. Postmaster Fleitshans was chairman of the meeting. Fifty members were present.

Theatres—Amusements—Entertainments

MOROSCO THEATER— Broadway, Near Eighth St. Mats. Tomorrow, Tuesday and Thursday.
Second Crowded Week of this Big Hit
STARTS MONDAY NIGHT
THE RED WIDOW
WITH A BRILLIANT CAST OF CELEBRATED STARS FROM NEW YORK.
SEATS SELLING FOR SECOND WEEK.
REGULAR MOROSCO PRICES: Nights, 25c, 50c, 75c and $1. Mats., 25c, 25c and 50c.

HAMBURGER'S MAJESTIC Theater Los Angeles' Leading Playhouse
BROADWAY, NEAR NINTH STREET.
ONLY THREE MORE TIMES—POPULAR MATINEE TOMORROW.
OLIVER MOROSCO PRESENTS THE
BIRD OF PARADISE
THE DRAMATIC NOVELTY OF THE DECADE. A PLAY OF A WOMAN'S SOUL.
PRICES: Nights, 25c, 50c, 75c, $1, $1.50. Mat. Tomorrow, 25c, 50c, 75c and $1.
WEEK BEGINNING MONDAY NIGHT, NOV. 2
Kitty Mac Kay
DIRECT FROM ONE YEAR AT COMEDY THEATER, NEW YORK.
PRICES: Nights, 25c to $1.50. Popular Mats. Wed. & Sat., 25c to $1.
SEATS NOW ON SALE.

MOROSCO'S BURBANK THEATER— MAIN STREET, NEAR SIXTH ST.
MATINEES TOMORROW, SUNDAY AND THURSDAY.
LAST THREE TIMES—ONE LONG, LINGERING LAUGH.
The Burbank Company Presents the Successful Farce Comedy
"OVER NIGHT"
THREE ACTS OF CONTINUOUS LAUGHTER BY PHILIP BARTHOLOMAE
REG. BURBANK PRICES: Nights, 25c, 50c and 75c. Mats., 25c and 50c.
BEGINNING SUNDAY MATINEE, NOV. 1ST.
Henry Kolker By Special Request, And the Burbank Company Present "HIS SON"
The Successful Comedy Drama.
Regular Burbank Prices: Nights 25c, 50c, 75c. Matinees, 25 and 50 cents.

MASON OPERA HOUSE—Two Performances Only
TONIGHT AND TOMORROW NIGHT
PHOTOPLAYERS' ALL-STAR VAUDEVILLE
THE MOST UNIQUE OFFERING OF ITS KIND IN THE HISTORY OF WESTERN THEATRICALS.
EVERY MOVING PICTURE STAR OF SOUTHERN CALIFORNIA WILL BE THERE.
COME AND BE ONE OF US.
PRICES: 50c, $1, $1.50 and $2.00.

REPUBLIC THEATER— BERT LEVEY'S Main, Between Third and Fourth. 10c 11 a. m. to 11 p. m. 15c
Evelyn Nesbit Thaw Together with Fred Mace and Her Son, Pompon, in THREADS OF DESTINY
COMING—ANDREW MACK In "The Ragged Earl."

MASON OPERA HOUSE— Beginning Nov. 2. Broadway Bet. 1st and 2nd Sts.
MELLEN BEACH HAMLET With Ernest Crawford
YAW as OPHELIA
Appearing for the first time as an actress—singing the role of Ophelia.
Popular prices—25c, 50c, 75c, $1.00 Seats now on sale.

MOZART THEATER— Grand Ave. Near 7th St.
Beasts of The Jungle & My Friend From India
Shows Daily, 1 to 5, 7 to 11 Continuous Sunday 1 to 11 p. m. Prices 10c and 15c.

WATCH THIS SPACE FOR FUTURE EVENT
At McCarey's Vernon Arena

Theatres—Amusements—Entertainments

TALLY'S BROADWAY THEATER—833 S. Broadway. THIS WEEK ONLY
MAX FIGMAN in "What's in a Name"

SYMPHONY THEATER— 614 So. Broadway. THIS WEEK ONLY
MACLYN ARBUCKLE IN THE County Chairman

WOODLEY THEATER— 838 S. Broadway.
STARTING: 11:00 A.M. 6:30 P.M. 1:00 P.M. 7:00 P.M. 3:30 P.M. 9:30 P.M. 4:00 P.M. 10:00 P.M.
"When Broadway Was a Trail"
A ROMANCE OF OLD NEW YORK
Barbara Tennant
THIS GREAT FILM IS ANNOUNCED AS AN EXTRAORDINARY [illegible] RELEASED IN LOS ANGELES FOR THE WOODLEY
BY SPECIAL REQUEST

AUDITORIUM, CLUNE'S— Theater Broadway and Fifth
This Week Only 12:15, 2:30, 4:45, 7 and 9:15 p.m.
NOTICE—ALL WOMEN
ST. ELMO
AUGUSTA EVAN'S WORLD-FAMOUS NOVEL.

CLUNE'S BROADWAY— 528 S. Broadway.
Tom Mix in a Great Western Comedy
Francis X. Bushman, the Ladies' Man, and George Ade Power

PANTAGES Broadway Vaudeville— 10c, 20c
Matinee Daily 2:30; Night Shows 7:10 and 9:00
ROAD SHOW
Vivian Marshall's diving Babies—Guy Woodward & Crisis"—Jack Golden & "The War Lord"—Chester ton, The Chinese Puzz Taylor, Ethel Arnold and a piano.

THE ORPHEUM— THE STANDARD OF Every Night at 8. 10-25-50c; Boxes 75c. Mat. & Holiday
CHARLIE AHEARN'S BIG COMEDY ACT. STAN-STANLEY. MACK & WALKER, "An Every-Day Occurring Fellow." VAGOS, Dansseuse Parisienne. HERMINE SHONE & Co. "Mirrors." SIX AMERICAN DANCERS, Stylish Steppers. ALEXANDER Virginia. Last Week. HANS KRONOLD, 'Cellist. Pathe News Orchestral Concerts, 2 and 8.

HIPPODROME— Main, Bet. Third & Fourth Mats. Daily, 2:30; Nights, 6:45-9. Chas. Reilly & Co. in a New Show 10—Features in All—10

EMPRESS THEATER— Mat. Daily 2:30. 2 Shows Nights 6:45 and 9. QUALITY VAUDEVILLE ALICE [illegible] 5—OTHER BIG ACTS—5 Afternoons 10c & 15c; Nights 10c & 20c

Sold on Time
Touring Car $490
F. O. B.
Phone 10487 or Broadway
The Pacific Ki
LIMITED AGENT
1001-1009 Sou

Glad you put me "next" to "Richmonds" —they suit me to a dot. For fit, style and service, they're the best ever.
Richmond UNION SUITS
PATENTED OCTOBER 6TH 1903
Wife says it's because of the "lock stitch"—and buttons sewn with 26 strands of strong silk.
A wide range of weights and fabrics at your dealer's or write us for Style Book.
Levi Strauss & Co. Distributors
Dept. A.M. San Francisco, Cal.

Drink Crystal Springs Distilled Water
5 Gallons 40c Phones: Home [illegible] Main 3191
Delivered Within the Old City Boundary
Agents in all beach and inland towns Southern California.
ICE & GOLD STORAGE CO.

The Theaters.

after their New York, Chicago and Boston successes, they start the usual shows West with a lot of cheap hotelkeepers, old scenery and faded costumes. This is not always the case, yet it happens with such sad frequency that our most discriminating audiences are often disgusted with the biggest plays of the best authors. It is to guard against such happenings and to protest against such conditions that the various centers of the Drama League issued more than 300,000 pieces of literature last year.

The league gets fine results for small towns by advising them what plays they should try to procure. Acting upon this advice, ten little shops secured one-night stands of "Arliss" a few weeks ago and they saw this big $2 production at 50 cents a head in theaters that would hold 3000 people. This paid "Arliss" and gave the country people a chance at something good.

A brisk clear talk on August Strindberg was offered by Perrett Bailey of the Manual Arts High School and who is the newly-elected president of the league. He told why Strindberg is considered unpleasant and touched upon the larger elements of this severe and sincere dramatist's creations. I would not do such an excellent paper the injustice of a hasty review, but the one big and clear idea which Bailey left with me was that Strindberg expressed his revolt against institutions without offering any programme for reforming them and that he always presented a supreme struggle between the intellect and the will of his principal characters.

NO HINT OF SENSATION.

Wife of Son of Former Mayor Sues for Divorce Charging Desertion Five Years Ago.

Charging desertion, Mrs. Hazel Eaton, wife of the son of former Mayor Fred Eaton, has brought a suit for divorce.

According to the allegations set forth, which are very brief and without hint of sensation, Mr. Eaton deserted his wife a little more than five years ago, and since that time has never returned or become reconciled.

The wife was Miss Lailah B. Holmes of this city at the time of her marriage to Mr. Eaton, nine years ago. A son about 6 years old enters the case. The mother desires the boy and asks sufficient funds for his maintenance and education until he shall reach manhood.

The Eaton family resides at Santa Monica, but has not been at home for several days. Mr. and Mrs. Fred Eaton are on the Round Valley ranch, in the Owens River country, and Harold Eaton could not be located at his clubs or in his usual haunts of business yesterday. His wife resides in this city.

THE BUSINESS BAROMETER.

Postmaster Declares Conditions as Shown by Volume of Mail Handled to be in Good Shape.

"The postoffice is the best business barometer that we have," Postmaster Brown declared Wednesday at a dinner given by the Los Angeles Sales Managers' Association at the Clark. "As a test of the volume of business it is absolutely reliable.

"By consulting the barometer at the postoffice we learn that the volume of business in Los Angeles is steadily increasing. My sales records enable me to be the best prophet there is in Los Angeles on business conditions. I wish to announce that my records give a most encouraging report on business conditions."

Jesse D. Burks, municipal efficiency expert, gave a discussion of some of the city's efficiency problems. F. R. Pelthsone was chairman of the meeting. Fifty members were present.

...sements—Entertainments

...VAY THEATER—833 S. Bdwy.
THIS WEEK ONLY
...IGMAN in "What's His Name"

...TER— 614 So. Bdwy.
THIS WEEK ONLY
...nty Chairman

...TER— 838 S. Broadway
"When Broadway Was a Trail"
...F OLD NEW YORK With
...ara Tennant
...OUNCED AS AN EXTRAORDINARY OFFERING
...OS ANGELES FOR THE WOODLEY
...ECIAL REQUEST

...UNE'S— Theater Beautiful
...—ALL WOMEN
...ELMO
...USTA EVAN'S FAMOUS NOVEL.
MATINEES 10c and 20c
NEXT WEEK Ethel Barrymore in The Nightingale

...WAY— 528 S. Broadway
...Great Western Comedy Drama
...On Ladies' Mat. and George Ade Feature

...way Vaudeville— 10c, 20c
...:30; Night Shows 7:10 and 9
...vian Marshall's diving Venus
...bles—Guy Woodward in "Travels"—Jack Golden & Co. in "The War Lord"—Chester Kingsley. The Chinese Puzzle. ...ld and a piano.

THE STANDARD OF VAUDEVILLE
Every Night at 8. 10-35-50-75c
Mat. Sat. & Holiday Mats.
...Gen: Rows 75c. Sat. & Holiday Mats. 50c
...COMEDY ACT. STAN-STANLEY. ...LKER. "An Every-Day Occurrence." ...HERMINE SHONE & Co. "The Love ...ALEXANDER & ...Stylish Steppers. ...RONOLD. "Cellist. Pathe Semi-Weekly

Chas. Reilly & Co. In a New Show
10—Features in All—10
...TER— Mat. Daily 2:30. 5 Shows Nightly
ALICE HAMILTON
...OTHER BIG ACTS
...'s 5—Afternoons 15c & 25c; Nights

IN THE FIELD OF SPORTS

The Los Angeles Times

XXXIIIRD YEAR. FRIDAY MORNING, OCTOBER 30, 1914.—4 PAGES. PART III

THIS WEEK ONLY
SWEATER SALE
MEN AND WOMEN'S
—You will be surprised to see the exceptional values that we are offering this week in latest style men's and women's knit coats.
—Shaker, Jumbo, Jersey and Angora weaves.
$ 5.00 sweaters..$3.30 $ 6.00 sweaters..$4.00
$ 7.50 sweaters..$5.00 $10.00 sweaters..$6.65
$12.00 sweaters..$8.00 $15.00 sweaters..$10.00
The New Store—New Stock
B. H. Dyas Co.
7th St. Nr. Bd'wy

MOTOR CAR DEALERS ASSOCIATION DIRECTORY

BEARDSLEY ELECTRIC — Beardsley Electric Co., 1250-1260 W. 7th. Home phone 53018. Pac. Wil. 788.

BUICK — HOWARD AUTO CO., 1323 S. Flower St. Home 60009. Main 9040.

CHANDLER—Chandler Motor Car Co. of Cal., 1144 So. Hope St. Main 3459. F5047.

FRANKLIN AND R. & L. ELECTRICS—R. C. Hamlin, 1040-1044 S. Flower. M. 7877. Home 60249.

GRANT—Leon T. Shettler Co., 151 West Pico St. Main 7034; Home 10167.

HAYNES & LOZIER—Four and Six Cyl. Bekins-Speers Motor Co. Pico at Figueroa st. 60634; Bdwy. 90.

HUDSON — Harold L. Arnold. 1118 to 1128 S. Olive St. Sunset Bdwy. 678: Home A4734.

HUPMOBILE — MITCHELL—Greer-Robbins Co., Twelfth and Flower Sts. Bdwy. 5410. A1187.

MAXWELL—LORD MOTOR CAR CO., Eleventh and Hope Sts. Home 10845; Main 5470.

OVERLAND CAR—WILLYS UTILITY TRUCK. J. W. Leavitt & Co., 1235 So. Olive. Home 60537—Main 4831.

Ford
Sold on Time Payments
Touring Car $490. Runabout $440
F. O. B. Detroit.
Phone 10457 or Broadway 2943 for Particulars.
The Pacific KisselKar Branch
LIMITED AGENT FOR LOS ANGELES.
1001-1009 South Olive Street

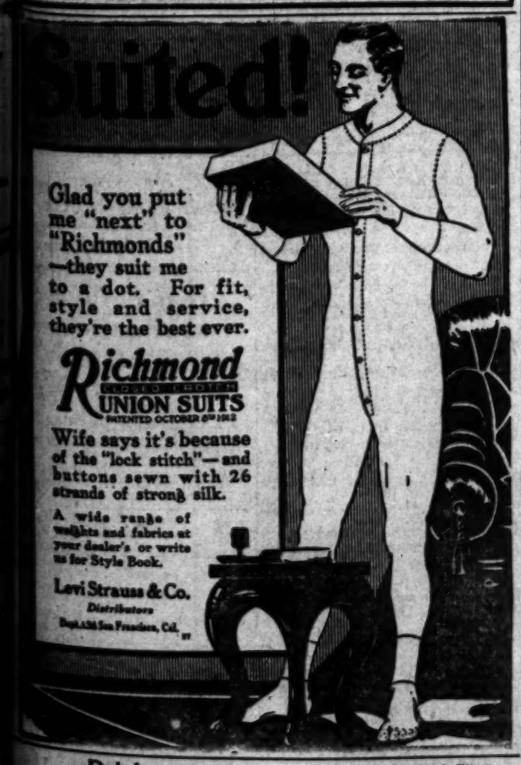

Drink Puritas Distilled Water
5 Gallons 40c Phone: Home 10010 Main 5191
Delivered within the Old City Boundary Limits in all beach and inland towns in Southern California.
ICE & COLD STORAGE CO.

Sou. Cal. Agents Wright & Ditson.
Cline-Cline Co.
SUCCESSORS TO STAS-CLINE CO.
214 W. Third. 6th & Spring.

BLISS OR DOC WHITE MAY SUCCEED POOR OLD HAP.

Changes.

SACRAMENTO MAY GET HAP.

That City Wants Team with Hogan Manager.

Bliss and White Mentioned as Successors.

Berry Empowered to Sell San Francisco Club.

BY HARRY A. WILLIAMS.

With J. Cal Ewing determined to sell the San Francisco club and sever his connection with baseball on the Coast, Sacramento about to make a strong bid for the Missions to return to that city, and the possibility that Hap Hogan will become the manager of that team, the Coast League will soon be in the throes of a rehabilitation which it is generally believed will be for the best interests of the game.

SUCCESSOR.

Who would be Hogan's successor should he be transferred to Sacramento, of course, is not known at this time, but Jack Bliss and Doc White have both been repeatedly mentioned in this connection.

Hap probably has done more to stimulate interest in baseball in Los Angeles than any other one man, but it is said he feels that repeated reverses have caused his popularity to wane to a certain extent, while other conditions have arisen that might impell him to consider other offers.

CAN REMAIN.

President Maier, it is understood, has assured Hogan of his present position for the rest of his life, if he cares to remain, but will not stand in his way if he can better himself.

Should Hap sever his connection with the Tigers, he will receive any number of offers, both here and in the East. But it is doubtful whether the Coast League directors would consent for him to leave the league, as in the north, especially, he is a big drawing card. Assurances have already been given by the directors that he can have a managerial berth as long as he cares for it with a chance to become a club-owner later.

WANT HAP.

Business men of Sacramento are determined to bring the Missions back to that city, and they feel that Hogan is the one man who can make baseball a success there. Three years ago to the writer's personal knowledge, Hogan turned down an offer of $5000 a year to manage the Sacramento club.

Charley Graham and other Sacramento business men interested in baseball are said to be negotating with Hogan, and will take steps to ascertain under what terms Maier will consent to part with his services.

Again, it is possible that Hogan will be sought by whoever buys the San Francisco club.

WILL RETIRE.

Practically a nervous wreck, heartsick from incessant criticism and severely injured in the pocketbook as the result of the season's financial reverses, Ewing is eager to dispose of his club, and empowered Henry Berry and Tom Stephens to sell the property.

Ewing is said to realize that he is a down-and-outer in a baseball sense in San Francisco. One of the brainiest baseball men in the country, Ewing is anything but a diplomat, and had an unhappy genius for making enemies.

SAVED LEAGUE.

It was Ewing who dragged the Coast League out of the San Francisco holocaust. With practically everything that he owned swept away by the great fire, J. Cal calmly shaved himself the next morning and then just as calmly went out and raised $100,000. The league finished the season, thanks to Ewing's gameness.

But all this has been forgotten. J. Cal is plainly disliked in his home town, and has agreed with the other directors that it will be for the best interests of both himself and the league to retire from the game.

NOTHING DOING.

Berry takes no stock in the report that Jim Coffroth and Sam Berger have practically closed for the San Francisco club.

"Tom Stephens and myself have been empowered to sell the property, and I do not believe there is a chance in the world that Coffroth and Berger

(Continued on Second Page.)

JOHNSON IS UP FOR SALE.

[BY A. P. NIGHT WIRE.]

FORT SMITH (Ark.) Oct. 29.—"It's all a case of bidding. The team that has the best proposition with the most money will get my services."

This was the frank statement of Walter Johnson, pitcher of the Washington Americans, in making denial today that he had signed a contract to play with the St. Louis Federals.

Johnson said he had had a conference with Fielder Jones of the St. Louis team at Johnson's home, Coffeyville, Kan., Wednesday night, and that Jones had accompanied him as far as Sallisaw, Okla., on the trip to Fort Smith. Johnson refused to discuss the matter further.

Johnson came here with a group of professionals to take part in a series of exhibition games.

Champion Tigers Last Stand.

HOT OFF THE GRIDIRON.

BY HOWARD W. ANGUS.

ONLY A HARD RAIN WILL INTERFERE WITH GAMES.

WARREN BOVARD, U.S.C.'s graduate manager, said last night: "Coach Pipal and Coach Glaze, decided this afternoon to play the game on Saturday if it was not raining at 12 o'clock. Should it be impossible to play, it is to be postponed until Tuesday. Here's hoping it is fair at noon on Saturday."

The Los Angeles High and Polytechnic Rugby game will be played at Washington Park this afternoon unless it is raining.

"Unless it rains heavy tomorrow morning," said Coach Haslett, "the game will be played. The field is such that it can stand a heavy shower. I don't think that it will be postponed. But if it has to be, it will be played Saturday afternoon.

TROJAN-TIGER FRACAS WORRIES.

GREATEST BATTLE IN HISTORY PROMISED WHEN THE TEAMS MEET.

The U.S.C.-Occidental football battle—hailed on all sides as the classic of the fall—is in the hands of Mr. Weather, and Mr. Fate.

The coaches have said all they have to say. The final laws have been laid down. The players have put forth their last serious training efforts. They are as ready as is possible for them to be.

EASY WORK.

The last scrimmage is two days old. The last real signal drill was held by both varsities yesterday. Light workouts in the nature of warm-ups

(Continued on Fourth Page.)

CLIFFDWELLERS VS. MECHANICS.

OLD RIVALS PROMISE BITTER BATTLE TODAY AT PARK.

Los Angeles High and Poly play their annual Rugby game at Washington Park this afternoon. The game is scheduled to begin at 3:30 o'clock, when the last class has been disbanded.

The game is equal in importance to the Manual-Los Angeles High game of last Friday, even if old Los Angeles fell and Poly won from Hollywood. Back of these two schools are long years of keen rivalry, sweet victories and bitter defeats. They were playing and fighting it out with each other when Hollywood was not playing

(Continued on Fourth Page.)

BILLY NOLAN TO MANAGE GIBBONS.

MIKE BREAKS WITH MANAGER AND ASTUTE WILLIAM SIGNS HIM.

[BY DIRECT WIRE—EXCLUSIVE DISPATCH.]

CHICAGO BUREAU OF THE TIMES, Oct. 29.—Billy Nolan has a new "meal ticket," for beginning December 1 the former manager of Battling Nelson and William Ritchie will do business for Mike Gibbons of St. Paul.

This fact became known today when Gibbons made the announcement here that he had "split" with Eddy Reddy, brother-in-law manager.

No reason was given by either Gibbons or Reddy for their trouble. Reddy, who has been associated with Gibbons since schoolboy days, was thought to have a lifetime job.

According to local astic fans the "break was caused by steddy, who opposed Gibbons's decision to accept fights on the Coast.

SHAKE-UP IN YALE VARSITY.

SCRUBS DEFEAT THE REGULAR ELEVEN IN A FIERCE SCRIMMAGE.

[BY A. P. NIGHT WIRE.]

NEW HAVEN (Ct.) Oct. 29.—The Yale scrubs defeated the varsity eleven, 13 to 0, today in the hardest scrimmage of the year. Coach Hinkey made a number of radical changes, which apparently presages a general shake-up in the team. Capt. Talbot was in the field on crutches and it is certain he will not play against Colgate on Saturday.

BRONCHO BILLY WANTS THE SEALS.

[BY A. P. NIGHT WIRE.]

SAN FRANCISCO, Oct. 29.—The latest bidder for the San Francisco club of the Pacific Coast League is understood to be G. M. Anderson of moving-picture fame, representing a syndicate willing to pay $350,000 for the plant and franchise.

J. Cal Ewing last year said his price was $500,000. He is in a more receptive mood this year, but nobody in a position to talk knew what his price is.

Can the Trojan Swipe the Title.

YOST INVADES HARVARD LAIR.

WOLVERINES ARE NEAR-OPPONENTS.

YOST'S MEN PRACTICE WITHIN A MILE OF HARVARD STADIUM.

[BY A. P. NIGHT WIRE.]

CAMBRIDGE (Mass.) Oct. 29.—The football teams of Harvard and Michigan practiced only a few miles apart today for Saturday's big intersectional contest in the stadium. From both camps come encouraging reports tonight.

The Michigan squad arrived shortly after noon and went at once to their quarters at Auburndale. Later they accepted the offer of the use of the Waltham High School grounds and there Hughitt, hailed as one of the leading quarterbacks in the country, drove the eleven up and down the field in fast signal practice. His injured elbow still is stiff and it is considered likely that he will confine most of his activities Saturday to directing the team. Splawn, the powerful fullback, who has been called the "western Brickley," on account of his drop-kicking ability, entered into the afternoon's workout with vim, notwithstanding his injured leg still was somewhat tender. Coach Yost said that the team, after its long series of mishaps, was coming along well, and that the contest would be a "real game."

Michigan's line-up, as announced tonight, was Benton and Staatz at the ends, Riemann and Cochran at tackles, Watson and McHale at guards, Capt. Rainsford at center, Hughitt, quarterback; Maulbetsch, left halfback, Lyons right halfback, Splawn, fullback.

Harvard's practice consisted of some long dummy scrimmage work between the varsity and the second team, and then between the varsity and the substitutes, ending with a brief period of real football. Capt. Brickley, bundled in an overcoat, watched his team work out for the first time since his operation for appendicitis.

Getting Worried.

BAN JOHNSON, SCARED, TO CALL MAGNATES' MEETING

[BY A. P. NIGHT WIRE.]

CHICAGO, Oct. 29.—Instead of waiting until the middle of December for the annual meeting of the American Baseball League, club owners of that organization have been called together for November 6, when, it was announced, business of great importance will be up for discussion.

The call for the meeting was sent out today by B. B. Johnson, president of the American League. He refused to indicate what the important matters to be discussed were.

As the meeting will be just before the annual meeting of the minor leagues in Omaha, it was reported the majors would delve into the troubles of the little fellows and attempt to find means to assist them.

Johnson declared no peace proposition would be submitted to the Federals, ridiculed the report that Walter Johnson of Washington had signed with the St. Louis Federals, and said it would be impossible for Roger Bresnahan to take over an association team in Ohio.

"I have just read some correspondence dealing with Bresnahan's status," he said, "and as this player is under contract with the Chicago club he has no right to talk terms with the Brooklyn Federals or to attempt to purchase the Toledo Association franchise."

THAM LANGFORD HITS TOWN.

HOPE DESTROYER LOOKING FOR WAR.

SOMEHOW OR OTHER THEY ALL LICK THAM ONCE, BUT ONLY ONCE.

BY DONALD O'BRIEN.

This furious scraping noise is the heavyweights going up the chimney—Sam Langford is in town.

Sam is fatter and squatter and blacker than ever. Nature made a severe error of architecture when Sam was designed. His neck was omitted and a link was left out of his middle somewhere. His head is squashed down on the midle of his chest. If they tried to hang Sam they would have to put the ropes under his arms.

Promoters all over the Coast are anxious to sign Sam up for a boxing match. Several misguided heavyweights are said to be willing to take a chance. Among them are Tom McMahon, Harry Wills and Jeff Clarke, the "Joplin ghost." The reason they are willing to take a chance is that they have never tried it.

Every one can lick Sam once. Jim Flynn did it the first time they met. Gunboat Smith won from Sam the first time they met. Jeff Clarke did it the other night. Sam is so good-natured and lazy that he hates to bother beating them the first time. The second time he gets into the ring Sam takes an indignant look at his opponent and mutters, "Look-a here, white man, you gotta stop pickin' on me thisaway." And the rest is too sad to mention.

Sam's arrival last night was the occasion of great excitement in the sporting part of the colored colony last night. There is also a flurry in the pork chops market.

A special dispatch to The Times from El Paso last night states that an attempt is being made to stage a battle between Langford and Jack Johnson in Juarez; if not Johnson, then Jess Willard or Jeff Clarke.

Joe Levy is also in El Paso trying to arrange a flatic engagement for Joe Rivers.

He wants a bout with Johnny Dundee or some other good lightweight for Thanksgiving Day. Levy also has Jean Belmont, the featherweight, under his management, and is trying to get him an engagement also.

The El Paso promoters lost a lot of money on the last three scraps and are consequently a little wary. Roy Martin, the promoter at Juarez, claims to have financial backing for a match between Langford and Jack Johnson.

Terrific Battle Promised When Bears Meet Santa Clara.

Aha!

BEARS TO MEET HIGGINS'S GANG.

Santa Clara Warriors Have Much Class.

Bears Haven't Yet Recovered from Slump.

Harper and Brooks will Get in the Game.

[SPECIAL CORRESPONDENCE.]

UNIVERSITY OF CALIFORNIA, Oct. 28.—"Pat" Higgins is to bring his band of ruggers from Santa Clara to the campus Saturday. The prune-pickers are a husky lot, and last Saturday they gave Stanford the hardest game she has tackled this season. The 13-0 score doesn't tell much of the story, according to some Santa Clarans. They grassed the ball twice on the Stanford goal line, but lost the tries because of technicalities. For these, and numerous others reasons, Santa Clara is wagering her money on the outcome of Saturday's game on a fifty-fifty basis.

THE FIFTY-FIFTY.

With the California team in its present slump, fans are beginning to think that a fifty-fifty basis is not far off the mark. Santa Clara has a team which is better than last year's; it is faster, and it has on its eligibility list some of the best Rugby talent around the bay.

Bates is a new man. He is said to be from Australia. In the games which he has played with the Olympic Club, before his registration at Santa Clara, he gave evidence of more than ordinary Rugby skill. He is to lead the Santa Clara front rank.

KIELY A STAR.

English experts who have seen Capt. Kiely, the lock, handle the ball on line-outs, say that he is as clever as any player in this country. He has an altitude of six feet and one inch and his weight is in proportion.

"Pat" has his "kid" brother in the game. Bennie Higgins is an Australian product, and a recent arrival at the college. He is said to have a good share of "Pat's" Rugby knowledge and a lot of speed.

The backs are not considered as fast as the California backs by those who have seen both teams in action. It is said, however, that Higgins has imparted a real Antipodean polish to their work.

CALIFORNIA'S BOOK.

Coach Schaeffer will oppose Higgins's line-up with the best he has in stock. He intends to give his freshmen a chance to show what they can really do, and for this reason has placed four of his first-year men on the line-up list.

Liversedge is out of the scrum and new combination is to be tried. The front line, Russell, Smith and McKim remains intact, but on the middle rank a change is made. Douglas and Saunders are to be at the sides and Lockhart is again to play lock. Two freshmen are given the responsible jobs of breakaways. Bender and Tilden are to have a thorough trial.

HARPER AGAIN.

"Smoo" Harper, despite his rather poor showing of last week, is to have another chance at half-back. Brooks, the real star of the freshmen, is safe with a place at center three-quarters.

If the Blue and Gold varsity does not yank itself out of the slump of the last two weeks, there is no doubt but what Santa Clara will carry off a scalp. But fans are confident that the varsity will "come through," and fifty-fifty money is being grabbed.

The line-up:

Santa Clara.		California.
Bates	front rank	Smith
Fitzpatrick	front rank	Russell
Noonan	front rank	McKim
Coschino	middle rank	Douglas
Hickey	middle rank	Saunders
Kiely (c.)	lock	Lockhart
Higgins	breakaway	Bender
Voight	breakaway	Tilden
Scholz	half-back	Harper
Thar'do	inside five-eighths	Glanelli
Curtin	outside five-eighths	Canfield
Stewart	center three-quarters	Brooks
Wallace	wing	Sharpe
Thomas	wing	Hayes
Ramage	full-back	Bogardus

SECOND POLO GAME TODAY.

[SPECIAL CORRESPONDENCE.]

RIVERSIDE, Oct. 29.—The second match of the present polo season will be played at Chemawa Park Friday afternoon, when an international contest will be staged. With Hugh Drury on the English team will be Pattee and Hudson, and Hodgson of aviation fame.

The American team will comprise Harry and Reggie Weiss, Lett and either DeWitt Hutchings or L. V. W. Brown. This team will be allowed a handicap of six goals.

Mike Kiely,

The giant lock and captain of the Santa Clara varsity which hooks up with the University of California Saturday. This little fellow stands 6 ft. 4 in. in his bare feet and only weighs 230 pounds.

TO FIGHT FOR WALTER JOHNSON.

BAN JOHNSON SAYS CASE 'LL BE CARRIED INTO THE COURTS.

[BY A. P. NIGHT WIRE.]

CHICAGO, Oct. 29.—Talking over the long-distance telephone from Fort Smith, Ark., Walter Johnson, star pitcher of the Washington Americans this afternoon, said he had not signed a Federal League contract to play with St. Louis. He admitted, however, that negotiations were on.

Ban Johnson, president of the American League, said that if Johnson jumped, the case would be contested in the courts. The American League, he said, had an option on the twirler's service and Johnson had accepted money for it, he added.

M'CREDIE KICKS AGAINST SEATTLE.

BEAVER MAGNATE ASSERTS IT BELONGS TO NORTH-WESTERN.

[BY DIRECT WIRE—EXCLUSIVE DISPATCH.]

PORTLAND (Or.) Oct. 29.— Seattle is not wanted by the Pacific Coast League for next year, so declared W. W. McCredie today on his return from the annual session of the Pacific Coast circuit at San Francisco.

"We recognize that Seattle belongs to the Northwestern League," said the Portland owner.

"It will be Sacramento or San Diego, or perhaps Salt Lake.

"I expect to carry only two catchers, and Dan Murray will be Gus Fisher's assistant. Brennegan will be sold when I attend the minor leagues' meeting at Omaha next month," said Manager Walter McCredie.

"One of my present outfield quartette, at least will be disposed of elsewhere, and I am in the market for a new horticulturist. I tried to get Middleton from the Oaks, but Christian wanted to trade only his old stuff."

Firmin Cassignol, who is unquestionably the best of the European billiardists, is in New York and will challenge champion Willie Hoppe for the 18.2 balk line championship. Cassignol came to this country because he is too old to enlist in the French Army, in which two of his sons enlisted, and there was no billiard playing in Paris or other cities in France.

Winnipeg, Can., is to have an up-to-date baseball park with a grand stand to seat 4500.

DALLAS RESULTS.

[BY DIRECT WIRE—EXCLUSIVE DISPATCH.]

DALLAS (Tex.) Oct. 29.—"Pop" Geers of Memphis, Tenn., veteran horseman and dean of American reinsmen, won the feature race for 2:20 class pacers this afternoon at the State fair race meet in straight heats with Napoleon Direct, a classy chestnut gelding.

The purse was $2500. Walter Cox of Dover, N. H., driving Pedro D., was a straight-heat winner in the 2:19 pace, purse $600. The meeting will close tomorrow.

Today's summary:

Pacing, 2:20 class; purse, $2500; won by Napoleon Direct (Geers.) The Assessor (McMahon) second, the Counterpart (Diefenbach) third. Best time, 2:07¼.

Trotting, 2:23 class; purse, $600; (three heats, every heat a race:) First heat, Review Tell (Grubb) won, Lady Togo (Case) second, Baron Todd (McDonald) third; second heat, Review Tell won, Lady Togo second, Baron Todd third; third heat, Tempest (Brittenfield) won, Mamie O. C. (Shiveley) second, Yarra Lee (Graves) third; best time, 2:13¾.

Pacing, 2:19 class; three heats, every heat a race; purse, $600; first heat, Pedro D. (Cox) won, Garrity (Hildreth) second, Flora Heir (Case) third; second heat, Pedro D. won; Gratteline (Morgan) second, Garrity third; third heat, Pedro D. won, Flora Heir second, Garrity third. Best time, 2:08¼.

JAMES PITCHES AGAINST JAMES.

[BY A. P. NIGHT WIRE.]

SEATTLE (Wash.) Oct. 29.—Bill James of the Boston Nationals, who was the mainstay of the Seattle Northwestern League team two years ago, appeared on a Seattle diamond again today, pitching for the National All-stars against James of the St. Louis Americans. The Nationals played a weak game in the field, and the American All-stars won easily, 4 to 1. Bush pitched the last inning for the Americans. Score:

Nationals, 1; hits, 4; errors, 4.
Americans, 4; hits, 3; errors, 1.
Batteries — James and Killifer; James, Bush and Henry.

WILLIE HOPPE IS CATCHING INMAN.

AMERICAN BILLIARDIST IN RARE FORM MAKES A HIGH RUN.

[BY A. P. NIGHT WIRE.]

TORONTO (Ont.) Oct. 29.—In the second stage of the international billiard series here between Melbourne Inman, English champion, and Willie Hoppe, American champion, played today, the American demonstrated his superiority in the 18.2 balk-line game, running up his thousand in the afternoon and evening games against 346 scored by Inman.

The totals for the two days' play are:

Inman, 1496; Hoppe, 1370. Hoppe showed wonderful control today and the object balls were rarely more than eighteen inches apart. His nursing also was masterly. His high run was 206, with 35 unfinished at the close of the afternoon game, and 171 at the opening of the evening contest. In the afternoon Inman made his record run of 44 for the present series. His next best was 35 in the evening game.

BIG SIX POSEY.

[BY A. P. NIGHT WIRE.]

WASHINGTON, Oct. 29.—The Christy Mathewson, an "in curve" variety, its petals curving up toward the center, is one of the finest chrysanthemums on view at the annual chrysanthemum show of the Department of Agriculture, which opened today.

Carlisle Indians football season will conclude with a contest against Vanderbilt University alumni at Nashville on December 5. Coach Warner's eleven will also play games with Auburn and the University of Georgia.

Chance for Dope.

LONG BEACH WILL MEET POMONA FRESHMEN TODAY.

FOLLOWERS of the interscholastic race for the Southern California championship in football of the American brand, which has narrowed down to an argument between Long Beach, Pasadena and Santa Ana, will be given the first dope of the season on the relative strength of Pasadena and Long Beach following the engagement today between the Long Beach and Pomona freshman elevens on the beach gridiron.

Although somewhat meager, dope on the comparison of the two greatest rivals in the race—Pasadena and Long Beach—can be scanned from the score of the Pomona-Long Beach affair today, because the Pomona freshmen beat Chaffey Union of Ontario, 6 to 0, while Pasadena, in turn, defeated Shutt's Ontario squad, 20 to 13.

Thus a victory by Pomona today over Long Beach, even by a narrow margin, would place Pasadena a favorite for the championship on paper. That is, of course, without taking Santa Ana into consideration. Although the celery growers have a strong eleven this year, the fight for the first honors of this part of the State will be between Long Beach and Pasadena, according to coaches and officials who have witnessed the work of all three teams this fall.

Long Beach, having emerged victorious in contests with both the Occidental and U.S.C. freshmen elevens this fall, will bend every effort to take the Pomona babes into camp tomorrow and thus make a clean-up of all three of the biggest college first-year squads playing the American game in the south.

Wark, Long Beach's fleet quarter-back, will not play today, as he is just recovering from a severe illness. Anderson, one of the mainstays of Long Beach's back field, will also be out of the line-up on account of an injured knee. Marshall, half-back, will be shifted to quarter-back to fill Wark's place, while Stiff will hold down Marshall's regular position at half.

HOW THE TROJANS AND THE TIGER WARRIORS STACK UP.

IN THE YEARS of college experience below the years at American football alone are given. If the years of college football were given in the case of U.S.C. which would mean the years of rugby the Trojans would have thirteen years of experience as against twelve for the Tigers.

UNIVERSITY OF SOUTHERN CALIFORNIA.

Player	Residence	Position	Age	Height	Wgt.	Ex.
Taylor	(Glendale)	right end	23	6.1½	165	0
Craig	(La Habra)	right tackle	22	6.2	195	0
Haines	(Azusa)	right guard	23	5.8½	163	0
Teschke	(Redondo)	center	25	5.11	167	0
Lucas	(Visalia)	left guard	24	5.7	172	0
Bailey	(Hollywood)	left tackle	24	6.0½	163	0
James	(Hollywood)	left end	21	5.10½	163	0
Holloway	(Long Beach)	quarter	20	5.9	140	0
Lund	(Los Angeles)	left half	24	5.9	152	1
Davis	(Long Beach)	right half	24	5.10	153	0
Elmore	(Imperial)	full back	22	6	182	0
Kelly	(Orange)	full back	22	6.1	183	0

Average weight—166.

OCCIDENTAL.

Player	Residence	Position	Age	Height	Wgt.	Ex.
Betz	(Bairdstown)	left end	19	5.9	144	0
Deems	(Long Beach)	left tackle	20	6.1	163	1
Squires	(Downey)	left guard	22	6.1	176	1
Doig	(Santa Ana)	center	21	5.11	162	1
T. Sterns	(Los Angeles)	right guard	22	6	157	1
Shipke	(Orange)	right tackle	22	6	192	1
Coffeen	(Pasadena)	right end	20	5.10½	157	1
Lens	(Long Beach)	quarter	21	5.10	155	1
Foster	(South Pasadena)	left half	21	5.8½	155	2
McClung	(Los Angeles)	right half	22	5.10½	166	2
Brandstetner	(Los Angeles)	full back	22	5.7	155	1
Johnson	(Azusa)	full back	21	5.10	171	0
Smith	(Santa Ana)	right half	20	6	163	0

Average weight—162.

Sacramento May Get Hap

(Continued from First Page.)

will be seriously considered as probable purchasers," declared Berry.

"The San Francisco franchise is the most valuable minor league property in the country. No difficulty will be experienced in interesting capital in it. The main thing will be to select the most desirable purchaser. The men who buy it will be high-class people, whose very names will be a guarantee of clean sport, and who will be popular with the fans of San Francisco. Stephens has interested a number of San Francisco capitalists, and it is possible that he will buy a part interest in the club himself."

OUT OF IT.

Harry Wolverton and Lloyd Jacobs, former owners of the defunct Mission club, are believed to be out of Coast League ball permanently.

"The league did everything possible to tide them and their club over the season," said Berry, "and as a result is out $16,000. Early in July, Wolverton and Jacobs came to the directors and stated that they did not have the money to pay the salaries of the players. The league voted an assessment of $5000 for them. They stated that this would be their last appeal for assistance, but in a little more than a month another came, and another $5000 assessment was made. Meantime, the Sacramento club ran behind in assessments levied against it for the general expenses of the league, such as umpires' salaries. Now we find that the salaries of the Mission players for the last month of the season have not been paid, and there will be another league assessment to meet this.

OUT OF POCKET.

"The directors borrowed money with which to meet the deficit of the Mission club, as the receipts were not sufficient to meet the expenses of their own club.

"All that we got back for this expenditure was the franchise.

"There was no desire to crowd Wolverton and his associate out of the league. In fact, a proposition was made to allow them to retain the franchise in case they would pay 50 cents on every dollar of their indebtedness to the league, and guarantee that the club would go through the season of 1915. In other words, the league offered to make them a present of $8500, if they would retain the club.

"After investigating the conditions that led to the failure of the Sacramento team this season we have become more convinced than ever that baseball can be made a success in that city. Business men are eager to finance a club there next year."

FAMOUS TROTTER DEAD.

[BY A. P. NIGHT WIRE.]

POUGHKEEPSIE (N. Y.) Oct. 29.—King Wood, once celebrated trotter champion of the New York speedway, died here today at the age of 28. He had a record of 2:17¼ made at Philadelphia, but he had frequently surpassed that mark in match races.

SPEEDWAY MEN DENY ANY JUMP.

INDIANAPOLIS OWNERS ASSERT STORY PUBLISHED IS A LIE.

[BY DIRECT WIRE—EXCLUSIVE DISPATCH.]

INDIANAPOLIS, Oct. 29.—Theodore E. Myers of the Indianapolis Motor Speedway today authorized the complete denial of a story carried in a newspaper today to the effect that the Speedway had definitely broken off its relations with the American Automobile Association.

"There is nothing in the report whatsoever," said Myers: "It is probable that the writer gained the impression which he had through a letter sent out by the Speedway some time ago, in which automobile companies were informed that they might conduct tests of stock cars on the Speedway under the management of the Speedway engineers. No mention of the American Automobile Association was made in the letter."

SEATS SOLD FOR ARMY-NAVY GAME.

[BY A. P. NIGHT WIRE.]

WEST POINT (N. Y.) Oct. 29.—Requests for tickets for this year's army-navy football game are pouring into the army athletic headquarters so fast the officials in charge announced today no new subscriptions would be received. Lieut. Meyer, secretary and treasurer of the athletic council, announced that all requests from old subscribers must be in his office before next Thursday, when distribution of the army's allotment will be begun.

West Point will have 11,700 seats for the game at Franklin Field this year, whereas last year, when the game was played at the Polo grounds, New York, the army alone controlled 17,000 seats.

HILLTOPPERS IN SNAPPY VICTORY.

HIGH SCHOOL SECOND TEAM IS WINNER OVER HOLLYWOOD.

The L. A. High second team defeated the Hollywood second fifteen 24 to 0 in a very fierce contest. The L. A. boys completely out-played the Hollywood bunch, keeping the ball in their opponents' territory every minute of play.

The L. A. second team is a scrappy bunch and if the first team shows as much fight against Poly tomorrow at Washington Park they will have the Mechanics jumping all the time. Smith, Berger and Capt. Copper starred for the Hilltoppers.

Picking on Cripples.

POMONA VARSITY TACKLES WRECKED REDLANDS TEAM.

[SPECIAL CORRESPONDENCE.]

CLAREMONT, Oct. 29.—Pomona will open her intercollegiate football season next Saturday, when Coach Stanton sends his Sagehen warriors against the Redlands University eleven, on Alumni Field. Although the game does not promise to be close, it is expected that Coach Cunningham will have a much stronger team in the field than that which faced Occidental last Saturday.

Stanton is fast welding his team into a machine. Every night this week he has been drilling his men in signals, and only light scrimmage has been indulged in. No hard work will be done until next week in preparation for the Whittier game. So far this year there has been only one night of secret practice, but it is expected that beginning next week Stanton will close the gates to visitors.

Pomona has one decided advantage in schedule over the other members of the conference, and that is that all of her big games come in a string and the men will not have to keep keyed up for longer than four weeks, during which all the games will be played. The team has been in training for less than two weeks and training table did not begin until this week. Coach Stanton is noted for the fine condition that he has his man in for the big games, and this year is not going to be an exception.

Saturday's game will be of great advantage in getting the men into condition for the game the following week. While the Huns may not attempt to run up a large score against the weakened Redlands team, it is expected that they will show much better teamwork than in any other game that they have played thus far. Stanton has a fine bunch of new plays up his sleeve, but he will save them for the stronger teams.

When the two teams line up next Saturday there will be found only four men in the Pomona line-up that have won their letters in previous seasons. Outside of Heath, Clary, Reeves and Overin the team will be entirely new. The back-field in particular has been developed from raw material with the single exception of Clary. Nevertheless, with Elliott and Clary at halves, Greene or Adams at full, and Given or McFadden at quarter, Pomona will have one of the fastest bunch of backs in the south.

One of the greatest sources of strength for the Sagehens is the strong bunch of second-string men. The second line-up is, in most respects, almost as strong as the first.

TIMES DIRECTORY of Automobiles

Cartercar — AND I. H. C. TRUCKS — California Moline Plow Co. 1930 S. Flower. Main 8900

Buick — Cadillac and Paige Agency — Twelfth and Main Streets. Main 8762

Locomobile Co. of America — Pico & Olive

Metz "22" 1915 — Model now on exhibition. High-grade fore-door roadster. Standard equipment throughout. $585 METZ COMPANY 118 West Pico. Main 944

Moon — Four—32, $1475. Light Six—40, $1700. Lightweight Six—40, $1700. Lynn C. Buxton—Pico at Olive. Main 577. "Study the Moon"

Simplex-Mercer — Pacific Coast Agency Simplex and Mercer Motor Cars, 1607 South Main. A4547; Main 7362.

Times Directory of Motor Trucks

Moreland — DISTILLATE MOTOR TRUCKS — Manufactured in Los Angeles By Moreland Motor Truck Co., North Main and Wilke.

Times Directory of Automobile Tires

SAVAGE TIRES — MADE IN CALIFORNIA. Los Angeles Branch 1122 SOUTH HOPE ST. Main 8460

Moving Picture THEATERS of Los Angeles

Westlake Theater — South Alvarado, near 7th St. Now showing high class Mutual pictures and offers its patrons a programme of unusual excellence, presenting the Best Pictures In the city. Nothing cheap but the price. 5 CENTS TO ALL.

Keystone Theater — 1892 E. FIRST ST., NEAR GLASS ST. Mutual Program and Pacific Features. Daily Change of Programme with a Feature Every Night. Amateurs Monday and a Keystone Comedy Thursday and Saturday. ADMISSION 5 CENTS.

Elite Theater — And Motion Picture Operators' School — 38th and South Park — Vaudeville and Universal Service

Sunset Theater — 1624 Sunset Boulevard

Casino Theater — 4309 Central Ave. M. GORE 11 Proprietor

LA SALLE THEATER — (West Adams at La Salle St.) Always a Good Show at This House. Meet Your Friends at the "La Salle." Programme Changed Sunday, Tuesday, Thursday and Saturday.

SAVOY THEATER — 54th and Central Avenue — Gorge & Anderson, Proprietors

MILLER'S — Junction Spring, Ninth and Main — Always six reels of the Best First-Run Pictures in Town Shown on that wonderful Plate-Glass Mirror Screen.

Columbia Theater — 217 WEST JEFFERSON STREET — Friday Night Only, October 30 — Lost in Mid-Ocean. Saturday Matinee, Evening, October 31 — The Christian.

South Park Theatre — South Park at 3rd. GOOD PICTURES AND VAUDEVILLE. Something New Every Day. Programme changed Sundays, Wednesdays, Fridays and Holidays. KING & JACKSON, Mgrs.

The Playhouse Theatre — 1234 WEST SEVENTH STREET. Pictures Perfectly Produced. 600 Comfortable Seats. Change of programme Sunday, Tuesday and Friday. A. G. WEST, Mgr. Home Phone 5808.

Bear Theater — (Third and Figueroa Sts.) THE ADVENTURES OF KATHLYN 9th Series. "THE SPELLBOUND INHERITANCE"

The Owl Theatre — Temple near Broadway. Complete change of Pictures and special attractions every day. ALWAYS 5 CENTS.

O'Keefe's Theatre — 8253 Monte Ave. MARTIN O'KEEFE

Always Ahead Queen Photoplay Theatre — Cor. Vermont & Jefferson Sts. Rose Kathlyn Safe

Gore's Theatre — Ninth and Gore. M. GORE 11 Proprietor

Federal Theatre — 2211 North Broadway. E. G. DWYER 11 Proprietor

Idlywild Theatre — NINTH AND SANTA FE. Change of Programme Sunday. Picture Show, not a Vaudeville. POPULAR PRICES, 5 AND 10 CENTS.

Goodyear's, 324 S. Broadway — Complete Line of Auto Tires and Auto Gloves and Auto

The universal adoption of the pari-mutuel betting system next year will leave practically only one bookmaker doing business in Canada. That will be on the half-mile tracks at Delorimier, Dufferin and Hillcrest Parks, the betting rings at all three being owned and controlled by the one individual interest.

When Yale and Harvard elevens play in the stadium at New Haven on November 21, about 100 policemen will act as ushers. Ticket takers, ushers, police officers, about 100 men in all, to see that the 62,000 people in the stadium will behave properly.

FRIDAY MORNING.

Mr. Wad is

Weeding Out.

PLENTY OF UMPS LATER

Reversion to Single Umpire System Temporary.

Reduction of Player Limit may Benefit Game.

Hustling Players will Receive Good Money.

BY HARRY A. WILLIAMS.

The double umpire system in the Coast League is not dead, but merely sleeping that it may be revived in a freshened condition later.

After the exhibitions just closed, a lot of fans had hoped that it was not any dead, but cremated, for the umpiring this season, without exception, was the rottenest ever seen in the Coast League.

The double system, contrary to the idea of the founders, did not make the game faster, faster and better baseball. It merely served to gum up the works. While one man went blind behind the bat, another loafed on the job in the field, seldom getting down to the plays.

But in rare instances was one arbiter reversed by another, even where the decision was so obviously wrong as to be positively raw. The double system simply degenerated into a Mutual Protective Association.

The umpires, who had the entire burden of judging the game rest on them would have hustled, loafed on the job while the fans jeered and made other strange noises.

Some men do their best work under high pressure. This seems to be especially true of umpires.

There were some good umps in the league this year, and several of the other kind. But the good ones seemed to suffer by association.

The league has no intention of permanently abolishing the double system," declared President Berry yesterday. "We are simply going to have a house cleaning, and take a new start.

"I stand for the employment of two umpires by the league, and fought for it, but the double system has not been a success, simply because we were unable to secure enough competent arbiters.

"There were two umpires on the list this season who were a positive detriment to the league. President Ineson made every effort to secure satisfactory men, but did not succeed.

"We will retain three men now on the staff, and add to these as often as competent men can be secured. Heretofore, we have recruited our umpires from those who had extended experience in other leagues. We were disappointed in the results, which proves that leagues with competent umpires are seldom willing to let them go. Now we will try the experiment of developing a few umpires of our own. Candidates will be sent out from time to time, and those who demonstrate that they are competent will be signed until we have enough arbiters to return to the two system, providing the fans call for it. At present we are merely engaged in weeding out the 1914 crop."

* *

The Retrenchment.

Baseball, like other lines of business, is making some retrenchment in order to adjust itself to the Democratic administration, but they are not a character in the Coast League that the slightest degree lower the class of ball.

Two measures of retrenchment effected by the clubs were taken—the reduction of each club's salary roll from $35000 to $30000 per month, and the pruning down of the player limit from twenty to eighteen.

The lopping off of high-salaried players will easily bring the salary list of each club within the limit, but will not reduce the strength of the clubs in the least, as with comparatively few exceptions, the players who drew the fattest salaries last season were of the least use to their clubs.

The reducing of the player limit from twenty to eighteen appears to be in the interests of better baseball, for there is a big surplus of players on a club, and especially pitchers, and of the men become chronic "cranks."

There is no reason why a club, barring an excess of injuries, should not win a championship with eighteen players as easily as with twenty-two.

More than eighteen active players in the championship of the National League for Boston, while there, one of them a pinch-hitter, was sufficient to beat the Athletics in the world's series.

Pitchings operated in the theory that three pitchers worked regularly are better than a big flock of stall-warmers, who pitch only once a week, and he got results.

* *

Safety, Not Quantity.

Some of the Coast League clubs

IRECTORY
tomobiles
H. C. TRUCKS
alifornia Moline Plow Co.
Main
d Paige Agency
nd Main Streets.
Tires and Accessories
of America
Pico & Grand
Main
Model now on exhibition. High-grade fore-door roadster. Standard equipment throughout.
METZ COMPANY
118 West Pico.
$555
Home
—40, $1700. Light-weight Six—50, $1400.
Pico at Olive. Main 577, F6851
"Study the Moon"
Pacific Coast Agency Simplex and Mercer Motor Cars, 1057 South Olive St. A4547; Main 7563.
Directory
Trucks
LLATE MOTOR TRUCKS
factured in Los Angeles By
otor Truck Co., North Main and Wilson.
Directory
ile Tires
RES
MADE IN CALIFORNIA
Los Angeles Branch
1123 SOUTH OLIVE STREET
Main 8558—Phone 27158
THEATERS
of Los Angeles
South Park Theater
South Park at 32nd.
GOOD PICTURES AND VAUDEVILLE
Something New Every Day.
Programme changed Mondays, Wednesdays, Fridays and Sundays.
KING & JACKSON, Props.
The Playhouse Theater
1234 WEST SEVENTH STREET
Pictures Perfectly Projected
250 Comfortable Seats
Change of Programme Sunday, Tuesday, Thursday and Friday. A. W. Milligan, Mgr. Home Phone 50118.
Bear Theater
(Third and Figueroa Streets)
THE ADVENTURES OF KATHLYN
9th Series
"THE SPELLBOUND MULTITUDE"
The Owl Theater
Temple near Beaudry
Complete change of Pictures and special attractions every day.
ALWAYS 5 CENTS
O'Keefe's Theater
8253 Monsta Ave.
MARTIN O'KEEFE
Always Ahead
Queen Photoplay Theater
Cor. Vermont & Jefferson Sts.
Russ Kathlyn Series
Gore's Theater
Ninth and Georgia
M. GORE II Proprietor
Federal Theater
2211 North Broadway
E. G. DWYER II Proprietor
Idylwild Theater
NINTH AND SANTA FE AVENUE
Change of Programme Daily—The Picture Show, not a Vaudeville
POPULAR PRICES, 5c AND 10c
plete Line of Auto Rob
Gloves and Auto Co

the When Yale and Harvard
ear eleven play in the new bowl
ok- at New Haven on Saturday,
that ber 21, about 100 Harvard
will act as ushers. Inducem
of takers, ushers, police and
rest ers, about 700 men will be
three to see that the 62,000 o
the the stadium will hold, is
properly.

Mr. Wad is "Agin" both Oxy and U. S. C. Now! —By Gale.

Weeding Out.

ENTY OF UMPS LATER.

ersion to Single Umpire System Temporary.

duction of Player Limit may Benefit Game.

ding Players will Receive Good Money.

BY HARRY A. WILLIAMS.

e double umpire system in the st League is not dead, but merely ng that it may be revived in a ified condition later.

ing the exhibitions just closed, a y one had hoped that it was not ve died, but cremated.

ng umpiring this season, without ubt, was the rottenest ever seen the Coast League.

e double system, contrary to the es of the founders, did not make e faster, faster and better base- It merely served to gum up the me. While one man went blind nd the bat, another loafed on the ble field, seldom getting down ll plays.

In rare instances was one ar-ompanied by another, even where decision was so obviously wrong as to be positively raw. The double e simply degenerated into a ind Protective Association.

mpire, was had the entire bur-of judging the game rest on them ld have hustled, loafed on the while the fans jeered and made or strange noises.

ome men do their best work un-ugh pressure. This seems to be ally true of umpires.

ere were some good umps in the ue this year, and several of the r kind. But the good ones ed to suffer by association.

The league has no intention of ently abolishing the double ire," declared President Berry day. "We are simply going to a house cleaning, and take a start.

fought for the employment of mpires by the league, and fought it but the double system has not a success, simply because we unable to secure enough com-nt arbiters.

There were two umpires on the e season who were a positive ment to the league. President ly made every effort to secure ompetent men, but did not suc-ed.

We will retain three men now on staff, and add to these as often as competent men can be secured. Therefore, we have recruited our umpires from those who had extended service in other leagues. We were disappointed in the results, which show that leagues with competent umpires are seldom willing to let them go. Now we will try the experiment of developing a few umpires of our own. Candidates will be tried out from time to time, and those who demonstrate that they are competent will be signed until we have enough arbiters to return to the double system, providing the fans want it. At present we are merely engaged in weeding out the 1914 bunch.

• • •

To Retrenchment.

Baseball, like other lines of business, is making some retrenchment necessary to adjust itself to the Democratic administration, but they are not a character in the Coast League to the slightest degree lower the cost of ball.

The measures of retrenchment effected by the clubs were taken—the reduction of each club's salary roll from $5000 to $3000 per month, and the cutting down of the player limit from twenty to eighteen.

The lopping off of high-salaried men will easily bring the salary list of each club within the limit. This will not reduce the strength of the clubs in the least, as with comparatively few exceptions, the players who drew the fattest salaries last season were of the least use to their clubs.

The reducing of the player limit from twenty to eighteen appears to be for the best interests of better baseball. For there is a big surplus of players on a club, and especially pitchers, many of the men become chronic kickers.

There is no reason why a club, barring an excess of injuries, should not win a championship with eighteen players as easily as with twenty-two.

More than eighteen active players in the championship of the National League for Boston, while there is one of them a pinch-hitter, who is sufficient to beat the Athletics in the world's series.

Games operated in the theory that three pitchers worked regularly are better than a big flock of stallions, who pitch only once a week, and he got results.

• • •

Limit, Not Quantity.

Some of the Coast League clubs

Jim Scott,

Leading pitcher of the Chicago White Sox, who aspires eventually to end his career with the Venice Tigers.

finished the season with eight or nine pitchers. This did not improve the quality of ball or help the attendance.

And it was McCredie, depending almost entirely on four pitchers, who copped the flag.

Money seldom buys a pennant.

Stalling won this year with one of the cheapest clubs in the major leagues.

This is the first year in his pennant-winning career that McCredie has finished the season with more than eighteen men. Usually fifteen or sixteen players have delivered the goods for him. Incidentally, Mac, in each of his championship years, has had the lowest salaried club in the league.

"No general reduction in salaries is contemplated," said Berry. "The idea is simply for each team to get rid of a couple of men who have drawn fat salaries for doing practically nothing. With a few exceptions, the men of greatest value to their team drew the least money. The arrangement was most unjust. Too many players come out here from the majors with the idea that they can ease through the league without keeping in condition. Better pay for the hustlers, and no jobs for the loafers, will be the policy of the Coast League from now on."

• • •

Scott Likes Coast.

"Death Valley" Jim Scott of the Chicago White Sox aspires to wind up his baseball career in the Coast League.

Scott was one of President Maier's guests on the recent outing at Las Delicias.

"When I get through up there I hope that I can get a position on your club," remarked Jim, turning around to Maier, who was seated at the head of the heavily laden table.

"Nothing would suit me better than to have you on my pay roll," replied the Tiger president.

However, it is likely to be some time before this happy arrangement can be carried out, as Scott has an iron-clad, copper-riveted contract with the Sox that calls for his services in Chicago for the next three years.

• • •

Cornett Signs Bassler.

John Bassler yesterday signed up with Bill Cornett to play ball with the El Centro club this winter. Bassler is a Los Angeles boy. Although but 19 years old, he this season completed his second season with the Cleveland Americans. All of which would indicate that John is something of a phenom with abnormal mitts.

• • •

Chech Gets Limit.

Charley Chech returned yesterday from a hunting trip to Ventura county with Pop Dillon. Chech brought back with him ninety-three quail and a large blister on each heel.

• • •

Ryan Leaves Today.

Jack Ryan will leave today for San Diego, where he will fish and otherwise amuse himself until the opening of the Imperial Valley League. Jack will make the trip in the Chalmers of which he recently became the proud proprietor.

• • •

Stovall After Ehmke.

Kid Ehmke is in San Diego at this very moment. He plans to leave for Florida in a couple of weeks, part of the estate to which he recently fell heir being located in that State.

Before leaving for the south Ehmke confided in one of his friends that he intended to play with the Los Angeles club again next season.

But with the Washington club and the Federal League bombarding him with offers, and George Stova... on a mysterious mission to San Diego, the kid doubtless will be sorely tempted to play elsewhere. Stovall is believed to have visited that city largely for the purpose of backing Ehmke into a corner.

• • •

Big Leaguers Coming.

According to a letter received by Berry from Tip O'Neill yesterday, the All-Nationals and All-Americans, who are barnstorming their way West, will hit San Francisco about November 4. They will start south on November 8, playing their way down the valley, and will land in Los Angeles on November 11 or 12. They will close here on November 15, reopen in San Francisco on November 18, and sail for Honolulu on November 24. They will return to Los Angeles for a series of games starting on New Year's. Open dates for the club are November 9, 10 and 16. Aspiring young cities who can use games on those days should write to or call on Mr. Berry.

• • •

To Develop Wilhoit.

Dick Bayless, manager of the Calexico team in the Imperial Valley League, expects to do much this winter to fashion Joe Wilhoit into a finished outfielder.

After studying the batting vagaries of the hurdler, Bayless is convinced that he was intended by nature to fill the lead-off position, and he will place Joe on that perch this winter.

Wilhoit, while he drives out a good many clean blows, owes his batting success largely to his ability to beat out infield licks. Probably half or more of Wilhoit's hits are high bounders which he beats out with his awkward but ground-covering hurdle stride.

It is his ability to do these things which make him look valuable as a lead-offer, whereas a clean-upper should be able to swat the ball far afield and bring the base runners home in bunches.

Dick will have a high-class club this winter.

He has just closed for Foster of the Washington club, rated as the best hit-and-run man in the game. Foster will be at short.

McArdle was to have played first base, but found that his chicken ranch in the suburbs of Hayward will demand his undivided attention. Bayless has signed Alva Williams of Washington to take McArdle's place. Williams can also act as change catcher. He trained here as a member of the Boston Red Sox several years ago, and will be remembered by the fans as a high-class all-around man. Tom Downey of Kansas City will be at second, and Litschi at third.

Hosp, Wilhoit and Bayless will play the outfield, with Schmidt of the Seals behind the bat.

Bayless has not yet been able to complete his pitching staff. He had been after Engle of the Washington club, but the latter wired that he would be unable to attend.

CARL MORRIS IS FLYNN'S MASTER.

FIGHTING FIREMAN COULDN'T REACH HIS HUSKY OPPONENT.

[BY A. P. NIGHT WIRE.]

KANSAS CITY, Oct. 29.—Carl Morris, Oklahoma heavyweight, gained the decision over Jim Flynn, the Pueblo fireman, at the end of their ten-round bout here tonight. Flynn, while putting up an aggressive fight, appeared to stand little show against the superior weight and longer reach of the Oklahoma fighter. Flynn's face and body showed the effect of the severe punishment he had taken. Morris was practically unmarked.

CANADIAN CLAIMS HIS GAME USED.

A Canadian Rugby football follower says: "It took a long time to convince the powers that be in United States football that the Canadian game has many advantages over that played across the border. Harvard, Yale and Princeton have paid a great compliment to the game as played in the Dominion by seeking Canadian coaches for their backfield plays. At the same time the fact should not be overlooked on this side of the international boundary that there is much in United States football that could be embodied to advantage in the Canadian game." In the Canadian game fourteen men comprise a team and the backfield has five players instead of the four contestants in the American style of football.

Much Agitation.

WRESTLING BOUTS AT THE L.A.A.C. VERY EXCITING.

OLD MERCURY'S winged feet gave him speed and helped him out of many a tight place when he lived in olden times, but— he didn't have anything on the men of L.A.A.C., whose emblem is a white-winged foot sewed onto the side of their wrestling trunks. This is proven by the result of last night's wrestling matches. Only one man went away from the mat with the scalp of an L.A.A.C. man dangling from his belt, and he was J. Hunt of I.O.O.F. He had to work for that scalp, believe me.

The most exciting match of the evening was W. E. Chisholm of L.A.A.C. vs. L. Van Loo, unattached, 135 pounds. These two boys returned to the mat three times and they didn't loaf on the job either. They did their best to beat each other, but only one of them was beaten, and he was Van Loo.

George W. Retzer, referee, was knocked through the ropes when F. R. Seccombe and J. Hunt tied into each other.

The following is the result of the matches:

F. R. Seccombe, L.A.A.C., vs. J. Hunt, I.O. Foresters, 158 pounds. Hunt won match in 3m. 59s.

J. J. Humerich (L.A.A.C.) vs. C. McDonald (I. O. Foresters,) 145 pounds. Humerich won first fall in 4m. and 44s.; second fall in 57s.

Eddie West (L.A.A.C.) vs. W. N. Clark, unattached, 125 pounds. West won in 3m. and 20s.

W. E. Chisholm (L.A.A.C.) vs. L. Van Loo, unattached. This was the best match of the evening. The boys were pretty evenly matched and came to the mat three times. Chisholm was given the decision at the end of the first five minutes. Van Loo won the first fall in 8m. and 32s. Chisholm won the second fall, match and a handsome silver cup in 8m. and 37s.

W. Huber, Jr. (L.A.A.C.) vs. E. McIntyre Oxnard, 145 pounds. Huber won the first fall in 3m. and 5s.; second fall in 4m. and 55s. He was given a silver cup also.

E. Daggett (L.A.A.C.) vs. G. P. Shaw, San Diego. Daggett won cup and match in 10m. and 9s.

R. D. Elliott (L.A.A.C.) vs. Patrick, San Diego, heavyweights. Elliott won first fall in 37s. and the second in 8m. and 22s.

R. C. Webber (L.A.A.C.) vs. C. Conner, Pasadena Athletic Club, heavyweights. Webber won first fall in 1m. and 9s., and second fall in 6m. and 51s.

R. A. King (L.A.A.C.) vs. J. Wemis, I. O. Foresters, 135 pounds. King given decision, no fall.

The ladies present seemed to enjoy themselves as much as the men.

William Haines, coach of the Union Boat Club of Boston, has been added to the Harvard University rowing instructors. The staff is headed by Jim Wray and also includes Guy McVicar, Ed Brown, "Chick" Abeles, Bart Harwood and Bruce Pirnie.

Norman J. Sadler of St. Louis has drawn up bills to regulate stands for rental automobiles and fares for automobiles and taxicabs, which will be introduced into the Municipal Assembly in that city in the near future.

Boston's six-day bicycle race will begin November 1. The racers will compete ten a day. The big event in Madison Square Garden, New York, is to begin November 14.

P. A. for smoke grouches!

EVERYBODY'S mighty strong for Prince Albert, because it's tobacco with a smile! Sort of turns on the sunshine—it's so delightful. And there never was a tobacco that rolls up such a high-top-thoroughbred makin's cigarette. It just beats the band for bully goodness!

Men throughout the nation smoke Prince Albert jammed in a jimmy pipe or rolled in a cigarette. Sort of natural, at that, because you nor any other man ever did hit the trail of a tobacco like

PRINCE ALBERT

the national joy smoke

Get this hunch: P. A. is made by an exclusive patented process that cuts out the bite and the rankness. Why, you can smoke and smoke P. A. and it will not even tingle your tongue! Put it up against any old brand you ever smoked, or heard of, no matter what the price—P. A. will win in a walk. You need your happy days smoke fun now! Just get going right off the bat.

Buy Prince Albert in the first shop you hit. Just say, natural like: "P. A. for mine." That's the pass word, all right, all right! Toppy red bags, 5c; tidy red tins, 10c; also handsome pound and half-pound humidors.

R. J. REYNOLDS TOBACCO COMPANY, Winston-Salem, N. C.

AT THE STAGE DOOR

By Grace Kingsley

Henry Kolker, who created the leading role in "His Son," at the Burbank, believes the day is not distant when actors themselves will produce plays. He successfully conducted such an experiment himself a season or two ago in New York, with the help of Herbert Kelcey, Effie Shannon and Ferd Gottschalk, when they put on Shaw's "Widower's Houses" at the Herald Square. He contemplates trying it again, perhaps next season.

"At first," he says, "this would be a struggle, but I believe it would result in better pleasing of the public in the long run. Actors, in doing their work, get the sentiment and feeling of the crowd across the footlights better than anyone else can."

Mr. Kolker has supported both Mme. Bertha Kalich and Nazimova, and says that the help he received from both was invaluable to him in his career.

"As for Nazimova," he said, "she's the quickest witted woman I ever knew. When I was playing opposite her in 'The Passion Flower' I had a line which she used to manage mischievously to turn into a laugh every night. So I used to lie awake nights devising new ways to circumvent her by giving the line some unusual twist. But it was no use. She always had a clever comeback which turned the laugh just the same."

Mr. Kolker is shortly to create the leading part in "The Witness Chair," a new play by Harriet Ford, in which he plays the part of an Austrian musical composer. The play is destined for New York.

* * *

Bruno Lessing's stories of "Lapidowitz," which have been running in one of the popular magazines, are being filmised at the Universal by Charlie Giblyn, director, and the leading role will be played by Comedian Murdoch MacQuarrie.

Two Ghetto streets have been erected at the Universal studio.

* * *

A deal of import in local theatrical circles was consummated yesterday, when Bert Levey, the San Francisco vaudeville manager, with a chain of theaters up and down the Coast, took over from the Oliver Morosco company and Philip Wilson, president of the Traders' Bank, the original ground and building lease of the Republic Theater.

"This can be taken as evidence to refute all rumors that I am going to quit Los Angeles," said Mr. Levey yesterday. "Since inaugurating the new policy of a big five-reel first-run feature photoplay, and six acts of vaudeville, we have been doing phenomenal business."

* * *

Manager Al Watson of the Republic announces as a feature next week "The Twirling Talbots, European Gymnasts and Revolving Teeth Experts." Query: Will the revolving teeth be used as a lobby display?

* * *

Tonight's the opening night of the Photoplayers' all-star vaudeville at the Mason, with practically every well-known star in Southern California taking part.

It'll be a great rubbing of elbows, that show, with comedians hobnobbing with heavy tragedians; cowboys and beautiful leading ladies sharing the green room, and thrill experts following ethereal exponents of the psychological in moving pictures on the bill.

Look for your favorite film star among these: Kathlyn Williams, Cleo Madison, Charlie Chaplin, Grace Cunard, Wheeler Oakman, J. Warren Kerrigan, Charles Clary, Tom Mix, Mae Marsh, the Gish girls, Violet MacMillan and dozens of others.

* * *

Hermine Shone, at the Orpheum, wants a good vaudeville act for next year, and she's busy preparing plans and specifications.

"It's very hard to get a really good act," says Miss Shone, "though it does seem so easy to write one of those little bits of things. I want a play to be given with full stage setting and several people."

Here's your chance, you embryonic Shakespeares and George Ades.

* * *

Eddie Foy and the little young Foys are coming to the Orpheum in the near future, in a new sketch.

Also Mlle. Jomalli, the great French opera singer.

Also Will Cressey and Blanche Dayne, champeen sketch artists of vaudeville.

* * *

"Lark Ellen," Ellen Beach Yaw, who is to appear as an actress for the first time in her career next week at the Mason Operahouse, playing Ophelia in "Hamlet," has been ardently rehearsing for the past week. She has sung the role of Ophelia in Ambrose Thomas's opera of that name, but says that acting the role is quite another matter. However, trained as she has been in the French school of acting, her friends prophesy great success for her.

"Othello" will be hazarded later, with Miss Yaw in the part of Desdemona.

"I had never thought I should care to act," said Miss Yaw, "but Mr. Crawford's direction is an inspiration. And as I engross myself more and more in the new method of expression I see how fascinating it is. I do so hope to succeed!

"I'm to sing the mad scene from the Thomas opera," said Miss Yaw, "at it fits admirably into the play. I think this idea of combining opera and drama is quite new with me.

"Another new thing I shall introduce, the trill of fourths and fifths, which I have been practicing, and which I introduce in my Lark song."

Miss Yaw's friends are deeply interested in her new venture, and are preparing an enthusiastic reception for her on Monday night.

* * *

Forrest Stanley and Jess Dandy were listening to a vaudeville act one day last week. When it was finished, Stanley marveled at the slight applause.

"Oh, they're cutting down on everything since the war," explained Dandy.

* * *

A big feature film soon to be released for the Republic is Reginald Wright Kauffman's famous "House of Bondage," said to be the peer of all underworld plays.

Lottie Pickford has the leading role, Lottie being "Little Mary's" sister.

* * *

Manager Al Watson of the Republic is now a full-fledged deputy constable, and his star of authority is no less dear to his heart than his star on the vaudeville bill. Officer, call a cop!

Marjorie Murray,

In "Kittie MacKay," at the Majestic, opening next Monday night.

FOR WAR-STRICKEN NATION.

Humanitarian Work Here for Belgians will be Broadened by Appointment of Able Helpers.

Relief work in Los Angeles for the stricken of war-torn Belgium will be broadened in scope today by the appointment of some interested person to co-operate with the Central Committee of the Belgian Relief Fund in the solicitation of aid. His Eminence, James Cardinal Gibbons, archbishop of Baltimore, is honorary president of the committee, and His Excellency, Emmanuel Havenith, envoy extraordinary and Minister Plenipotentiary of the King of the Belgians, the active head. Gen. Harrison Gray Otis is the Los Angeles member.

The following letter to Gen. Otis from Mrs. John A. Logan, widow of the noted Civil War leader, though it antedates Gen. Otis's acceptance of the proffered membership of the committee, pertinently emphasizes the need of aid for the Belgians:

Will you not serve on the Central Committee of the Belgian Relief Fund, of which His Excellency, Mr. Emmanuel Havenith, Belgian Minister in Washington, is president. Please lend the potent influence of The Times in furthering the work of this committee by collecting funds and in organizing committees who will at once do all they can in behalf of the millions of victims of a terrible invasion of Belgium. Starvation and all the ills to which flesh is heir is threatening the extermination of these innocent, brave people. Letter and copies of the committee appeal is sent you tonight. With your generous heart I am sure that you cannot refuse.

DIME LOAN SAVES LIFE.

Woman Seeking to Repay Neighbor Finds Her Prostrate on Floor, Overcome With Flowing Gas.

The visit of Mrs. Dorthea McConkey to the home of her neighbor, Mrs. Lena Waite, at No. 485 Isabel street, to pay a debt of a dime yesterday, saved the life of Mrs. Waite.

Mrs. McConkey yesterday afternoon stepped next door to the Waite home, but received no response to her knocks. She smelled gas and, fearing that something was wrong, went to a kitchen window and saw Mrs. Waite lying on the floor. She broke the window and then put a boy through it. He unlocked the door, which had been bolted, and Mrs. Waite was carried out into the fresh air.

To Officer Canto of the police ambulance Mrs. Waite said her sense of smell is defective and that she was overpowered by the gas, which she did not know was escaping from the kitchen range. The doors and windows were bolted through fear of prowlers, she said.

MICHIGAN GETS BIG NEW FIELD.

FERRY FIELD STADIUM MUCH LARGER THAN HARVARD OR PRINCETON.

University of Michigan in view of the approaching completion of its new concrete grandstand on Ferry Field, which is designed as a part of a stadium later to be erected, is looking about with a view to comparing the seating capacity of the new structure with those of other university fields. The Ferry Field stand will hold 12,300. The new Chicago University stand will hold 5500. The capacity of the Harvard University stadium is given as 39,000, Princeton's new Palmer stadium 41,000, and that of the Yale bowl 61,000. The Wolverines' completed stadium will seat 52,000.

COUNTRY CLUB GOSSIP.

BY ALMA WHITAKER.

Both the Midwick and the Annandale Country clubs are celebrating tomorrow Halloween with special events and the golf links, tennis courts, the shady terraces and the ballrooms at both clubs will be kept busy all the afternoon and evening.

At the Midwick the golf will take the form of match play against par, with ¾ club handicap, for the club cup. The tennis will be exclusively masculine—men's doubles under handicap for the club cup.

And then in the evening the fun will wax effervescent and hilarious, for there are to be dinner parties galore, with every one in rural attire, and all the Halloween frivols will be indulged in to one's heart's content.

Hosts of this merry occasion include Mr. and Mrs. McReynolds, who are entertaining for a bride-elect; Miss Louise Burke, who will have a dozen friends to dinner; Mr. and Mrs. Rufus Spalding, Mr. and Mrs. Robert P. Flint, Mr. and Mrs. John S. Cravens, Mr. and Mrs. W. B. Merwin, Mr. and Mrs. H. F. Stewart, Dr. and Mrs. Ralph Williams, Mr. and Mrs. W. S. Brackenridge, Mr. and Mrs. F. O. Wood, Mr. and Mrs. E. J. Bryant, Mr. and Mrs. F. W. Flint, Jr., Mr. and Mrs. E. F. Roberts, and Mr. and Mrs. W. R. Staats, besides two engaging bachelor hosts in the persons of Leigh Guyer (who weeps hot tears when you spell it Lee,) and George Feiron.

A Dutch treat table is going to include all sorts of charming husbands and wives, Mr. and Mrs. Fowler, Mr. and Mrs. E. R. Williams, Mr. and Mrs. Pierce, Joseph Reed, K. N. Avery, F. F. Carpenter, C. H. Guthrie, J. E. Jardine, Dr. and Mrs. Mattison, Mr. and Mrs. I. B. Johnson and Mr. and Mrs. Harold B. Ayer. Altogether Midwick anticipates two or three hundred diners to help make things cheerful.

An Annandale, too, the entertainment Committee has received a responsive acknowledgment of their efforts, and parties will be given by Miss Mildred Landreth of Pasadena, who will have nearly two dozen young people down; Mr. and Mrs. Alfred Clark, Miss Adeline Thorn, Mr. and Mrs. F. M. Seamons, Mr. and Mrs. George M. Barber, Mr. and Mrs. Frank May, Mr. and Mrs. B. G. Methen, Mr. and Mrs. R. N. Paine and Miss Louise Barber, all of whom are entertaining frolicsome contingents of friends for the Halloween high jinks.

Annandale, also, will hold a golf handicap event, a tennis round robin, for the energetic ones, and tea will be served on the terrace, with music throughout the afternoon. After dinner there will be some epicurean exhibition dancing by some newly-arrived professionals from New York.

Out at the Los Angeles Country Club they will proceed with the second round-robin matches of the fall handicap—sixteen of them.

It has practically been decided to hold the meeting of the Southern California Golf Association at the California Club on November 15, when the programme of all the golf events for all the clubs for the entire season will be indorsed. Edward Tufts is president, and rumor has it that in spite of his dynastic methods, he is to be fondly re-elected. Tyrants never quite go out of fashion, do they? Alexander MacKlegan has taken root as honorary secretary. He does more work for less glory than any golfer we know.

L. A. High vs. Poly High.

(Continued From First Page.)

Rugby, and Manual was only a vacant lot.

HARD WORK.

Coach Featherson has been working hard, trying to get the Cliffdwellers in shape to master the Mechanics. He has lashed them with sarcasm, soothed them with praise and worked them like peons. He has spared no effort to stir life and fight and smooth play into the men the Tollers conquered. Los Angeles has had all it wants of defeat and means to get even at Poly's expense.

Coach Haslett has been working his men hard. Los Angeles is more to be feared than Hollywood. Nobody knows that any better than Coach Haslett. He scrimmaged his men, worked over his scrum and hurried up his backs all week. When nobody was looking he went across to Washington Park to accustom his fifteen to the turf.

FISHBURN OUT.

It is very doubtful if Capt. Fishburn will be in the Cliffdwellers' lineup. He has been nursing a bad leg all week and practiced not at all. He took things easy and did not go near High School yesterday. If he is in condition to be used, he will drop into second five, or possibly first.

Janes practiced at first five all last week. Dell went into second five and Nye Moses was moved out to centerthree. Overall is still back at full. Leake was shoved into the scrum again yesterday and the rumor is that he will be in today's game.

SAME BUNCH.

The same fifteen that went against Hollywood will start for the Mechanics. Coach Haslett says that his men will show more today than last Saturday. His scrum is working much better.

Little Haney and Capt. "Red" Wilson are the pivot of the Poly scoring machine. They are the stars of the Mechanic back field and the men the Cliffdwellers fear. Haney is shifty, has a neat boot to touch. "Red" Wilson is one of those players who is always getting away.

MORE PASSING.

The passing rush will be more a fear in this game than in the Manual-L. A. game. The boot to touch will take second place to it. The Hilltoppers' scrum will be more in evidence. It is not only fighting mad, it is in better working order.

Poly and L. A. have been shaking with rallies. The Mechanics are thoroughly aroused. The L. A. men are not so enthusiastic as they were before the Toller defeat. But they are still shouting and still confident of winning.

OLIVER WINS.

Vice-Principal Oliver of the high School proved himself an adept at calling the coin when he won the toss from Poly and secured the grand stand for the Cliffdwellers' rooting section. This shoves Poly men out into the bleachers.

The game itself will be a bitter fight. "Tad" Wieman will find a whole L. A. scrum working just as hard as he is with the Mechanics struggling at the top of their speed to stop him and his. "Red" Wilson will find the Hilltopper backs rushing up and down the field at just as merry a clip as he is going and fighting every inch of the way.

RIVALRY.

Poly would sooner defeat L. A. than any other high. L. A. returns the compliment. There is so much behind their rivalry that Manual has not yet acquired.

There will be three officials watching every move of the men. Clint Evans of Pomona will be the referee, while Walton and Bob Weaver will act with him.

Everything will be watched as carefully as three Rugby experts can watch. There should be no blunders.

SCHAEFER BEATEN.

[BY A. P. NIGHT WIRE.]

BALTIMORE, Oct. 29.—Sutton made a clean sweep over Schaefer by winning the last game of the match tonight, 400 to 321. Average and high runs: Sutton, 18 13-29,50; Schaefer, 11 2-29, 94.

Trojan-Tiger Fracas.

(Continued from First Page.)

will end the siege. Then comes the game itself.

The Tigers stole down to Bovard Field yesterday afternoon and worked on the field for a half-hour, and then went back to Oxy for the final touches. With the big red jerseys on the spot, the lighter men in black were content to run through straight plays and down on punts.

HAS TO GO.

If rain should force the postponement of the game until Tuesday, something is going to break. The Occidental and U.S.C. students cannot stand the nervous strain much longer. The climax in human excitement has been reached.

Fifteen hundred Trojans gathered at Bovard Field last night and yelled and shouted through the rain like madmen, while the Occidental Tiger was blown into a thousand fragments and the Occidental team was burned in effigy by flames that leaped twice as high as the U.S.C. buildings.

When students came back shouting that they had touched a match to the Oxy pile prepared for tonight's rally, the din was deafening, the scene a mad one. A hardware store burned down, bringing firemen and running hundreds to U.S.C. instead of the real blaze.

Tonight the Tigers will burn their new pile and hold their rally. And the same scenes will be reacted at Occidental—only by different students, yelling for a different varsity and a different sort of a victory.

FEVER HEAT.

No game in years has awakened so much interest as the coming Occidental-U.S.C. game. The students and alumni at both institutions can hardly wait. All Los Angeles has got the fever. If tomorrow is fair, Bovard Field will be jammed to the limit.

Dopesters throw up their hands in despair. The prophets have taken to the tall uncut. The students at both U.S.C. and Occidental frankly admit that they can tell how it will all come out. Of course, the Tigers add that they have a hunch that the orange and black will wave in triumph. But the Trojans, also, have a hunch that they will do the wild serpentine after the struggle.

THE DOPE.

In spite of the fact that neither Occidental nor U.S.C. crossed the other's goal line in the last two struggles, and that the losing one has never scored in a Trojan-Tiger battle, experts claim that both varsities should score. Many predict that it may be a landslide one way or the other.

The question seems to be which will be the most effective at making the points. It is the smashing, slashing, shifting bombardment of the Trojans against the flying, scattering, sweeping charge of the Tigers.

U.S.C. FAVORED.

On previous showing made, the Trojans have the better of it. They defeated the team that defeated Occidental. The red-jerseyed machine stopped the plunging backs that tore ragged holes in the Tigers. They marched in steady, slashing off-tackle bucks through the Quaker line that held Occidental.

But the open play of the Quakers dazzled the Trojans and almost snatched the victory. Whittier claims it was robbed. It is a notorious fact that the open play of the Tigers lacked only ten seconds of tying the Whittier game in a tangle.

THE QUESTION.

The much-debated double question seems to be can the Oxy line stop Davis, Elmore and Lund, and can the Trojan ends and backs stop Foster, McClung and Lenz?

Now it may be that both Coach Glaze and Coach Pipal have surprises in store. This behind-closed-gates stuff is fraught with significance.

TIGERS BUSY.

The Tigers have put in a much more strenuous week than the Trojans. Coach Pipal has been working his men on edge and perfect the team work. The Trojans were in shape for the Whittier game. He had to hold them there. The Tigers will reach the height of their condition tomorrow.

Of the two varsities less is known about the Tigers. They did not show their real scoring ability against Whittier. At least that is what everybody believes. They either did not try to or could not get away with the open attack that has dazzled the south for two years.

VERY WEAK.

While the Tigers are masters of the forward pass and proved that against Whittier, the running part of their attack was weak.

The Trojans, on the other hand, proved themselves in the Whittier game a smashing varsity—one of the kind that walks in a steady march down the field. But the Trojans claim that they, too, have mastered the forward pass and have something in the way of shifts and tricks that will fool the crafty Pipal's men.

THE LINES.

What will the Tiger line do against the Trojan line? Can Coffeen, Shipley and Stearns hold their own with James, Bailey and Lucas? Can Batz, Deems and Squires play Taylor, Craig and Hanes to a standstill? The Trojans have the weight, the plugging-up ability. Have the Tigers enough speed and shift to offset this?

Both varsities are fighting mad. Capt. Davis says that the Trojans are not over-confident. It is a dead five the Tigers are not. As far as fight goes, both varsities will go to the last ditch.

On speed the Tigers should have it to burn. Their open attack should bewilder. On strength the Trojans should be all there. On straight football they should be the superiors.

ELMORE'S BOOT.

Should the game be a close one, in which scoring comes awful hard, the Trojans have the advantage of Elmore's place-kicking toe. He is deadly accurate within the thirty-five-yard line. Tomorrow may make a sort of Brickley out of him.

The only answers to all the wondering, questioning, puzzling, will come tomorrow. It is nervous waiting—but there is no shorter way.

NEW DIVISION NAVAL MILITIA.

A third division of naval militia, with a consequent assignment of a warship to this port, seems assured by the successful start of the new organization at the armory last evening, when fifty of the requisite eighty applicants signed a petition therefor.

An earnest group of officers, young men, citizens and visitors attended a meeting called by Lieutenant-Commander A. H. Woodbine, division commander, and listened to addresses made by Lieut. W. R. Monroe and Lieut. W. F. Newton of the submarine service of the United States navy, who demonstrated the need of such training, and encouraged the work proposed.

Lieutenant-Commander Woodbine vouched for the money necessary to maintain the division until the next State appropriation becomes available, promising the procurement of the Farragut when the quota is enlisted.

Thirty more men are needed in order to complete the petition in time for Commander Woodbine's visit to Sacramento next week, when he expects to arrange all details.

Applicants may apply today and tomorrow at the office of Lieut. Frank I. Seaver, 619 Hollingsworth building, between the hours of 1 and 5 p.m.

FOOTBALL FATALITY.

[BY A. P. NIGHT WIRE.]

DETROIT (Mich.), Oct. 29.—Ralph Keehler, 17-year-old [illegible] a local high school [illegible] dead as the result of injuries sustained in a game a week ago today between the [illegible] and Farmington high schools.

IS HE MAD?

Yes! Sir Gilbert Parker

No! Herman Ridder

The Kaiser—Right or Wrong?

The Deadlock in France

By Capt. Paul Beck, U.S.A.

The Battle of the Pacific

By Arthur I. Street

Will California Drag U.S. Into War?

Which Western States Will Go Dry?

War or No War, The Exposition?

Sir Gilbert Parker, Herman Ridder, Peter Kyne, Gen. [illegible] penter, E. Alexander Powell, Edward Hurlbut, Thomas [illegible] and others, all in

NOVEMBER

Sunset

ON SALE HERE

Santa Fe

ARIZONA STATE Fair at Phoenix

November 9 to 14 inc.

Special round trip excursion fare via Santa Fe on sale

Nov. 7-8-9. Return limit Nov. 16.

for instance:			
Los A'ng's	$25.40	San Bernardino	$18.50
Pasadena	26.15	Ledgeberg	18.50
N. Pomona	19.05	Redlands	18.05
Upland	18.80	Colton	18.05
San Dimas	18.35	Riverside	18.45

The only through train to Phoenix is via Santa Fe — "The Phoenix"

Santa Fe City Office, 334 South Spring street. Phone any time day or night. 60517 — Main 720.

THE LATEST

WAR MAP

Done in colors that show the alignment of the opposing forces.

Price 10c

Mail Orders 12c

On Sale at Times Office, First and Broadway and Branch Office, 619 South Spring Street

Volts and Amperes.

ET OFF PIPES IS THE DEMAND.

dern Wonderland Shown in Unique Action.

ernment Watches Water Companies' Suit.

n Pacific Electric Father Prodigal Son!

...ady and full of life, the current ... the power-house. Later it ... back devitiated, but with ... "kick" still left to knock the ...ting daylights out of anything ...stands in the way of a hasty re... to the old homestead.

...ting to the "kick" because it ... daylight into their pipes, repre...tives of the Union Hollywood and ... Linda Water companies ap... yesterday before Commissioner ...erton of the State Railroad ...mission asking that the Pacific ... be compelled to keep its elec... in its own back yard.

...h witnesses interlarding their ...mony with slide-rule deductions ...ewton strength, or deciphering ...ely charts and tables, for the ... of the minutes, the case, with... any reflection on those who par...ated, may be justly said to have ...ged. It will drag through today ... it may drag through Saturday ... then again through several days ...t week, for the subject is one ...ich considerable haze will have ... dissipated before the kernal of ...matter is reached.

...t the results are desirable, ac...ding to a letter received yesterday ... Commissioner Edgerton from Act...g Director Roost of the bureau of ...ards of the United States Depart...t of Commerce. The charts, the ...n the mathematical data will con...te the first presentment of the ...t action of a near voiteless elec...current on water pipes.

WANT WATER.

...ere are data, as Mr. Roost stated ... the letter, on the electrolysis of ...-framed buildings, or buried steel ... iron beams, also on telephone ...d telegraph cables, and metal cans, ...t a paucity of it on the heat ... conductors, a filled water pipe, for ...stance takes to water with duck-...ubarity.

...e contention of the water com...nies is that they have suffered ap...roximately $100,000 worth of entire...reventable damage the past year ...m "vagrom" currents, which ...ay from Pacific Electric spurs ... switches and imperfectly made ... rail joints, to mount their pipes ... the return journey to the power-...se. The damage is especially evi...t where the power-houses act as ...rmold magnets to draw the elec...city to the pipes, leaving the met... in a diseased constitution. Ere ...g as spots develop, the water ...ure causes a hole, and the use...s of the pipe is at an end. The ...ific Electric's side of the case is ...o be heard.

...S. Middleton, an electrical ex...rt for Robert W. Hunt & Co. of ...cago, was the chief witness yes...day for the plaintiffs. Together ... representatives of the bureau of ...ards he conducted a series of ... he called "waxed holes" tests ... summer for electrical resistance ... around Los Angeles. He found ... of the "static," particularly in ...territory where Union Hollywood ...ars interwoven with Pacific ...ific "high-power" circuits, ... out of a maze of most intri...technical testimony by Commis...r Edgarton on resistance and the ...ence of the "juice" in several ... of earth, he stated that the ...t that goes out from the genera...s endowed with both amperes ...volts.

A WAYWARD TWIN.

...duced to understandable terms, ...uit is an industrious body that ... the electric car wheels, makes ...descent light filaments glow, ...roduces heat whether called up... to so or not. The ampere on ...other hand is lazy. It thinks only ... trip home and seizes the first ...nality, or creates it would be ...e precise statement, to "hike" ... power-house after the volt has ...s energy.

...s the ampere, as Mr. Middleton ..., that does the damage. It is ...dentiated residue of the electric ...t that left the power-house and ...y about getting back. Meeting ...resistence on the rails it jumps ... water pipe where the opportuni..., and serenely rides it home, ... the water pipe provides a ..., or a non-resistant way. ...sible solution of the trouble is ... Pacific Electric and Los An...s Railway to collaborate on a ...ollowed power-house on or near ...rner of Hollywood boulevard ...western avenue. This power-house ...d cost approximately $125,000, but ...e assure, it is said, an equable ...ution of electric currents over ...ee-ley" lines which would cut ... damage to a minimum.

...T SMART, I RECKON."

...er of Davis-Saunders Feud ...n't Seem as Guileless as was ...ught—Fraud Letter Scheme.

...es W. Davis, an alleged mem... of the Davis end of the Inyo ... feud, is wanted by the Fed... authorities.

Wednesday, Davis, reading in ... Times that a warrant had been ... for his arrest on the charge of ...g a letter to Dannie Saunders ...op, claiming that he was Dan...long-lost brother, and asking for ... of $100, stating that he was ...voluntarily surrendered himself ... Federal building.

...e fact so impressed Dist.-Atty. ...over, who did not think much ... case anyhow (the complaint ... been prepared outside of his ... that in the goodness of his ... he ordered that Davis be re... on his own recognizance for ...appearance yesterday afternoon ... Commissioner Williams.

...e was a rough, uncouth pioneer ... desert country; he made a ...showing in his story of the ..., and strengthened the theory ... Schoonover that perhaps his ... Saunders had sent the let... mailing it from here to Bish... ...re was not enough in the ... to keep Davis in jail over ... So Davis was allowed to go. ...erday afternoon, when the ...tioner called the case, Davis ...t in evidence. He was called ... times without response, and it ... dawned upon somebody that ... Davis was not as guileless as ... supposed to be.

PE

THE

MAD?

No!
Herman Ridder

Right or Wrong?

ock in France
Paul Bock, U.S.A.

of the Pacific
dor I. Street

Drag U.S. Into War?
tates Will Go Dry?
r, The Expositions
Ridder, Peter Kyne, Grant Co-
, Edward Hurlbut, Thomas Dreier

EMBER

nset
LE HERE

IZONA STATE
Fair at Phoenix
er 9 to 14 inc.
d trip excursion fares via Santa

Return limit Nov. 16.

	San Bernardino	$12.05	Corona	$12.05
	Landsburg	12.30	Orange	12.05
	Redlands	12.05	Santa Ana	12.05
	Colton	12.05	Oceanside	12.55
	Riverside	12.45	San Diego	14.40

nly through train to Phoenix
Santa Fe — "The Phoenix"
Office, 334 South Spring street. Phone
r night, 62917 — Main 725.

LATEST
MAP
hat show the
he opposing forces.
e 10c
rders 12c
ice, First and Broadway
319 South Spring Stree

e ing, between the hours of 8 a.
5 p.m.

FOOTBALL FATALITY
[BY A. P. NIGHT WIRE.]
DETROIT (Mich.) Oct. 29.—
Koehler, 17-year-old guard
a local high school football
dead as the result of inj
tained in a game a week ag

Volts and Amperes.

T OFF PIPES S THE DEMAND.

ern Wonderland Shown in Unique Action.

rnment Watches Water Companies' Suit.

Pacific Electric Father Prodigal Son!

y and full of life, the current the power-house. Later it back deviitated, but with "kick" still left to knock the ility daylights out of anything nds in the way of a hasty re- the old homestead.

ding to the "kick" because it ght into their pipes, repre- ves of the Union Hollywood and Linda Water companies ap- yesterday before Commission- ers of the State Railroad ners asking that the Pacific y be compelled to keep its elec- in its own back yard.

witnesses interlarding their ny with slide-rule deductions ram strength, or deciphering charts and tables, for the of the minutes, the case, with- reflection on those who par- , may be justly said to have . It will drag through today may drag through Saturday ain through several days week, for the subject is one considerable haze will have dispated before the kernel of ter is reached.

e results are desirable, ac- g to a letter received yesterday mmissioner Edgerton from Act- ctor Rossi of the bureau of ch of the United States Depart- of Commerce. The charts, the the mathematical data will con- the first presentment of the ation of a near voitless elec- ent on water pipes.

WANT WATER.

no data, as Mr. Rossi stated ition, on the electrolysis of ground buildings, or buried steel ion mains, also on telephone graph cables, and metal cais- ed a paucity of it on the best ment, a filled water pipe, for ity takes to water with duck- ency.

ruction of the water com- s that they have suffered ap- ately $150,000 worth of entire- ales damage the past year "vagrom" currents, which ing from Pacific Electric spurs ation and imperfectly nega- joints, to mount their pipes return journey to the power- e damage is especially evi- en the power-houses act as ments to draw the elec- the pipes, leaving the met- deteriorated constitution. Ere spots develop, the water ecomes a hole, and the use- of the pipe is at an end. The Electric's side of the case is heard.

. Middleton, an electrical ex- for Robert W. Hunt & Co. of , was the chief witness yes- for the plaintiffs. Together sentatives of the bureau of ds he conducted a series of so called "waxed holes" tests ner for electrical resistance ound Los Angeles. He found of the "static" particularly in ney where Union Hollywood ns interwoven with Pacific 's high-power" tracks.

out of a maze of most intri- ical testimony by Commis- Edgerton on resistance and the ion of the "juice" in several of earth, he stated that the that goes out from the genera- endowed with both amperes lts.

A WAYWARD TWIN.

ained to understandable terms, ld to an industrious body that the electric car wheels, makes ndescent light filaments glow, duced heat whether called up- to so or not. The ampere on r hand is lazy. It thinks only trip home and seizes the first ley, or creates it would be precise statement, to "hike" power-house after the volt has y sorry.

the ampere, as Mr. Middleton it, that does the damage. It is ulated residue of the electric that left the power-house and about getting back. Meeting ence on the rails it jumps ng pipe where the opportuni- and serenely rides it home, the water pipe provides a or a non-resistant way.

ible solution of the trouble is Pacific Electric and Los An- eway to collaborate on a ant power-house on or near ner of Hollywood boulevard ers avenue. This power-house cost approximately $135,000, but ensure, it is said, an equable ion of electric currents over ay" lines which would cut damage to a minimum.

"SMART, I RECKON."

ter of Davis-Saunders Feud Seem as Guileless as was ed-Fraud Letter Scheme.

W. Davis, an alleged mem- the Davis end of the Inyo fraud, is wanted by the Fed- horities.

Wednesday, Davis, reading in that a warrant had been for his arrest on the charge of a letter to Dannie Saunders claiming that he was Dan- ng-lost brother, and asking for of $100, stating that he was untarily surrendered himself Federal building.

fact so impressed Dist.-Atty. e, who did not think much ases anyhow (the complaint been prepared outside of his that in the goodness of his he ordered that Davis be re- on his own recognizance for earance yesterday afternoon Commissioner Williams.

was a rough, uncouth pioneer desert country; he made a showing in his story of the and strengthened the theory Schoonover that perhaps his Saunders had sent the let- himself, coming to Los Ange- mailing it from here to Bish- was that as Schoonover put ere was not enough in the to keep Davis in jail over So Davis was allowed to go. day afternoon, when the ner called the case, Davis ar in evidence. He was called without response, and it ounced upon somebody that Davis was not as guileless as purposed to be.

Warm the bath room

with the glowing heat of the

PERFECTION OIL HEATER

Mother and children need it for the bath—father for his morning shave.

Dealers everywhere

Write for booklet, "Warmth in Cold Corners."

Standard Oil Company
(California)
Los Angeles

The Test of Judgment

The supreme test of judgment always comes to the individual who holds in his hands the welfare of widow and orphan. There are countless records of failure, followed by distress. The best preventive of error is a corporate trusteeship.

In all its history Title Insurance and Trust Company has never failed in the supreme test. Its record is one of uninterrupted fidelity to trusts committed to it. It offers just the kind of safeguards the thinking man wants for his estate. Interviews are invited.

Consult Our Trust Officers

TITLE INSURANCE AND TRUST COMPANY
TITLE INSURANCE BL'DG.

[Advertisement]

Truth vs. Lies

The campaign lie, issued just before election, when it is too late to FULLY expose it, has made its usual appearance. This time it is an attack by the Medical Trust on No. 46, the Drugless Practice Act. The old school doctors resort to more abuse than argument, calling the present drugless doctors "quacks." But the patients of the drugless doctors, numbering 55,000 voters, who signed initiative petition No. 46, know that they have received more benefits from the new drugless doctors than from the old drug doctors, and calling names does not change facts nor make quacks of successful men. If so many of your neighbors want drugless treatment, vote YES on No. 46, and let us have medical as well as religious liberty in California.

Under No. 46, a drugless man cannot use drugs, hence he cannot practice surgery, and when the drug doctors tell you otherwise they are either deceived or are trying to deceive you.

Under the present medical law the new schools are not recognized and a drugless doctor cannot procure a license, because there are no drugless doctors on the present Board of Medical Examiners to examine him and none who know his system. No. 46 does not interfere with drug doctors or drug stores.

VOTE YES ON No. 46

AMERICAN ASSOCIATION OF DRUGLESS PHYSICIANS.

Robinson's.

PERMIT FOR MAMMOTH STRUCTURAL OPERATION.

THE building aggregate for the year was increased by $650,000 yesterday, when the J. W. Robinson Company was granted a permit for the structural work of its mammoth new department store at Grand avenue, Seventh and Hope streets. The figure does not represent the total cost of the big store, which, with equipment and appointments, will pass the $1,000,000 mark.

The foundations of the store are now under construction, many of the massive piers that are to support the heavy super structure being already in place. The most careful tests are being made of every inch of the ground, owing to the tremendous load these piers and the foundation walls will be called upon to support. For the first time in the history of structural operations in this city, oil-boring machinery is used in these tests of the soil strata under a great building.

The new "Robinson's" will be one of the mightiest mercantile establishments in America. The building will cover the entire block along the south side of West Seventh street from Grand avenue to Hope street, having a depth of 136 feet on each of the latter thoroughfares. Its seven stories and basement will have a total floor space of close to nine acres.

Frederick Noonan and William Richards, architects and engineers of the building, filed the application for the permit, and are in charge of the various structural arrangements. The C. J. Kubach Company has the general contract for the construction work.

CANDY SHOP BANKRUPT.

Carrie L. Johnston and Harriet S. Davies, owners of the Davies Chocolate Shop, No. 350 South Broadway, filed a petition in bankruptcy yesterday. The debts of the concern amount to $15,504.36, of which $8281.40 are secured. The assets are listed at $17,667.50. Among the creditors are the employees, consisting of book-keepers, saleslaides and parlor girls.

Foo & Wing Herb Co.
T. Foo Yuen, Herbalist. Have never moved from
903 S. Olive St.
More than 20 years at this location. You are invited to call.

—Home of Ostermoor Mattresses— —McCall Patterns—

Coulter Dry Goods Co

(Founded in 1878.)

U. S. Postoffice Sub-Station. W. U. Telegraph Branch. American Express Branch.

SPECIAL NOTICE TO OUR CHARGE CUSTOMERS: All purchases made Friday or Saturday, October 30th and 31st, will appear on statements rendered you December 1st. Avail yourselves of this extra credit.

Specials in Wanted Laces

Net Top Laces—in black, cream and the much-wanted sand colors; embroidered in gold, helio, blue and tango; six to 12 inches wide, and regularly $1 to $1.75, for **75c yard.**

Nainsook Edges—one to three inches wide; regularly 10c and 12½c, special **5c yard.**

Swiss Beadings — half-inch width; reg. 10c and 12½c, at **5c yard.**

Entre Doux—an extra good line; regularly 8 1-3c to 12½c, for **5c yard.**

(Embroideries; Main Floor)

Fall Millinery, Values up to $10 at . . . $5

You would be surprised at the number of our customers who buy two or three or more of these inexpensive hats—preferring a different "chapeau" with each costume, rather than one or two more expensive creations.

And yet, when you examine the hats closely, you are not surprised that they choose

Those Styles at $5.00

Indeed, you may compare these $5 hats with any that ordinarily sell for prices even up to $10.

Smartly trimmed with ribbons, feather fancies, wings, etc., their stylish velvet turban, tricorne and sailor shapes are wonderfully effective on nearly any woman.

(Millinery; Main Floor)

U. S. Army Blankets $5

Regulation U. S. army olive drab blankets, finest quality; splendid for sleeping porch use, for automobile robes, etc., at $5.00.

It is not unlikely that such blankets will soon be difficult to obtain—certainly at $5 they are values that you should appreciate.

Other bargains, too numerous to quote in detail, are offered Friday and Saturday in the

(Bedding Section; Rear South Aisle)

Remarkably Low Prices on Good Household Linens

With linen prices soaring, such values as the following take on unusual interest to shoppers who appreciate how difficult it is soon going to be to purchase linens of this character at anything like such low prices:

Madeira Tea Napkins Reduced
—over 300 real hand-embroidered napkins, in newest effects:

Were	Now
$6.50	$5.75
$7.50	$6.25
$9.00	$7.50
$10	$8.35
$12	$9.85
$15	$12.50

Scarfs and Squares, 75c
—made of fine heavy tan linen; scalloped or hemstitched, with pretty designs embroidered in blue, red, green, lavender, pink or white; for bungalows; 100 odd pieces, worth from $1.35 to $2, to close at **75c.**

Breakfast Cloths Reg. $3, at $1.95
—measuring 62x62 inches; very heavy silver bleached finish, in rose design; nicely hemstitched; fifty in this sale, at $1.95.

Kitchen Crashes
—very heavy and absorbent crash for dish or roller towels; in red or blue borders; reg. 15c, at 12½c yd.
—all-white crash, for hand and glass towels; reg. 8½c, at 7c yard.
—glass toweling; 50 pieces in red or blue check, 9c.
—roller toweling; very heavy, all pure linen German crash; for dresser scarfs; reg. 35c, at 30c yard.

Lunch Napkins, $3.35
—hemstitched damask 15-inch napkins; twenty styles to choose from; regularly $4.00 dozen, at $3.35.

$2.50 Napkins, $2.15
—eighty dozen pure linen bleached napkins; 21 inches square; spot or fleur de lis designs; a good heavy napkin; regularly $2.50 a dozen.

$4.50 Shamrock Napkins, $3.35
—100 dozen Shamrock brand napkins; 22½ inches square; twenty different patterns; extra fine and heavy weight; Shamrock guarantee woven in every corner; regularly $4.50, at $3.35 dozen.

Knit Wash Cloths, 35c Doz.
—another lot of those very popular knit cloths, at such a low price as 35c dozen.

Bath Towels, 16 2-3c
—heavy double thread, red or white borders; regularly 20c.
—very heavy; double thread towels; good, liberal size; red or blue borders; reg. 35c, at 25c.

See the display in one of our Broadway windows.

(Linens; Rear South Aisle)

Handkerchiefs at Half

Sheer linen, embroidered corners in a variety of the best designs; buy now for holiday gifts:

$1 handkerchiefs now 50c.

$1.25, $1.50 and $1.75 handkerchiefs now 65c, 75c and 90c each.

(Handkerchiefs; Main Floor)

Silk Fibre Hose Three Pairs for $1.00

These splendid stockings sell almost faster than we can buy them—shown in light and medium weights, in black, white and tan; they look exactly like silk, and wear much better; at 35c a pair, three for a dollar, they are real hosiery investments.

(Hosiery; Main Floor)

These and Other Good Undermuslins $1.25

Princess Slips
Lace or embroidery trimmed; were **$1.75 to $2.50.**

Corset Covers
Of very fine nainsook; elaborately trimmed with Valenciennes lace and Swiss medallions; were **$2.**

Camisoles
In seven different styles; of crepe de chine and shadow lace; white or pink; were **$2.25.**

Of white or flesh colored net; tucked crepe de chine band; lace and ribbon trimmed; were **$2.25.**

Of allover shadow lace; wide ribbon; clusters of rosebuds; were **$2.25.**

Boudoir Caps
Of crepe de chine or taffeta silk; trimmed with lace and chiffon rosebuds; were **$2.25.**

(Undermuslins; Second Floor)

Novelty Jewelry 50c

Hundreds of desirable novelties in this group—pearl and jet ear-rings; brooches, scarf pins, cuff links, bar pins, bead necklaces, coat chains, hat pins and many other very useful articles for personal adornment or gift giving.

You couldn't begin, ordinarily, to buy any one of these things for so little as fifty cents.

(Jewelry; South Aisle)

A Special Sale of Sewing Supplies, Etc.

Dress Shields All Standard Brands

20c nainsook covered; No. 2, 18c pair, **$2.00 dozen.**
25c nainsook covered; No. 3, 22c pair, **$2.25 dozen.**
30c nainsook covered; No. 4, 25c pair, **$3.25 dozen.**

Dress Beltings

15c 1½-in., black or white; 12½c yd.; **10 yds., $1.15.**
20c 1¾-in., black or white, 15c yd.; **10 yds., $1.35.**
25c 2-in., black or white, 20c yd.; **10 yds., $1.90.**
20c 1½-in., black only; silk; 10c yd.; **10 yds., 95c.**

Girdles, Binding Ribbons, Featherbone, Etc.

15c all-silk Binding Ribbons; assorted, all colors, 12½c bolt; **$1.35 dozen.**
10c all-silk Skirt Braid; assorted colors, 16 lines; 8c yd., **90c dozen.**
15c Skirt Braid; 5 yd. pieces; assorted colors; 12½c bolt, **$1.40 dozen.**
15c Warren's Girdle Foundations; assorted sizes, 24 to 34; 10c each, **$1 doz.**
10c Featherbone, Chicago brand; black or white; 3 yds. for 25c; **95c dozen.**

Thread, Needles, Thimbles, Buttons, Etc.

10c Spool Sewing Silk; 100 yds.; Carlson-Currier's; asstd. colors, **90c doz.**
60c 1-oz. Machine Silk; black or white; asstd. sizes; 50c spool, **$5.75 doz.**
5c Spool Clark's O. N. T. Spool Cotton; all numbers; black or white; **50c dz.**
15c Mercerized Cotton; 1-oz. black or white; assorted sizes; 12½c spool; **$1.40 dozen.**
5c Sewing Needles; sharps; any size; 3 papers, 10c; **35c dozen.**
5c Thimbles; silver cased; Fireside brand; 3 for 10c; **35c dozen.**
10c Pearl Buttons; asstd. sizes; 14 to 24; 5c dozen, **55c gross.**

Many Other Items
which cannot be detailed here, at similar reductions.

(Notions; South Aisle)

Wool Goods Only 85c Though Worth to $1.25

Included are 40-inch silk-and-wool Poplins, in all good shades; also black; regularly $1.25.

42-inch French Canton Crepes; good assortment of colors; think of buying an imported crepe for 85c!

42-inch Shadow check wool crepes; regularly $1.

42-inch Silk-and-Wool French Crepes; colors only; regularly $1.

42-inch Wool Taffetas and Wool Poplins, in colors only; regularly $1, all 85c.

(Wool Goods; Broadway Annex)

Stylish Suits and Dresses at $21.75

The Suits—handsome fall models in cheviots, Bedfords, serges, broadcloths, gabardines; black, brown, green, navy, plum and Copen.

These are new styles, just arrived; plain and tunic skirts; a special purchase of suits worth to $30, permits us to sell them at **$21.75.**

The Dresses—come in silk, satins, crepes de chine, novelty stripe and figured silks; in Copen, navy, black, blue and black-and-white stripes; basque and long-waist models and regular waist lengths; dresses worth to $30, at **$21.75.**

(Garments; Second Floor)

Rug and Drapery Items

$1.50 Nottingham Lace Curtains; six different patterns, **79c pair.**

25c Scrim; 40 inches wide; special, **16c yard.**

35c Table Oilcloth; best quality, white only; 6-4 width, 28c; 5-4, regularly 25c, for **20c.**

$1.75 Couch Covers, 58x96 inches; good dark Oriental colors and designs; good patterns; special, **$1.15.**

$12.50 French Velours Couch Covers; handsome patterns in Oriental designs, **$10.00.**

$8.75 Deltox Grass Rugs; 9x12; brown only; handsome and durable for porch or home; special, **$5.98.**

$3.50 Japanese Rice Straw Rugs; 4.6x7.6; in brown, blue and green, with stenciled borders and designs on one side; special, **$2.25.**

$25 Axminster Rugs—9x12; six good patterns floral and Oriental; special, **$16.75.**

(Rugs; Draperies; Third Floor)

$5 Pillows $3.85 Pair

All goose-feather pillows, in linen ticking; full size; guaranteed; a leader in a recent sale, so popular that we repeat it; $5 pillows, special, pair, **$3.85.**

(Bedding; Rear South Aisle)

Men's $3.50 Blanket Robes, Special, $2.75

A new assortment of men's blanket robes; handsome patterns, bought to sell at $3.50, on special sale today and Saturday only, for **$2.75.**

(Men's Furnishings; South Aisle)

Party Boxes Now $2.65

These convenient and very popular party boxes come in all the desirable leathers and a full assortment of colors; and sell regularly for $3.50 to $5 apiece; we offer them as a leader today for $2.65.

Coulter's—215-229 South Broadway—224-228 South Hill Street—Coulter's

Cities and Towns South of Tehachepi's Top—Los Angeles County News

Pasadena.

FEAR TO TRUST COMMISSIONERS.

'Autobus Men Go Ahead with Election Plans.

Police Searching for Men Accused of Stealing.

Body of Infant Found Tied in Roadside Bundle.

[LOCAL CORRESPONDENCE.]

PASADENA, Oct. 29.—The Pasadena Autobus Association is skeptical of the change of heart which the Commissioners profess in regard to the recently-passed ordinance regulating the busses. They don't intend to take any chances whatever, but are going ahead with their referendary petitions. These petitions, which have been signed by probably 3000 citizens, will be filed today.

Unless the Commission should hold the measure over until the next general municipal election, they will have to call a special election to settle the squabble.

The auto men say that they will continue in business according to the present ordinance until one is made to suit them. They declare that they do not expect to proceed on any line of action which would be unfair to anyone.

They do not care to discuss their troubles further with the Commissioners, because they say the Board of Commissioners were shown by them when they were drawing up the ordinance that it was decidedly too drastic and that they could not continue to operate under it.

POLICE AFTER THEM.

Warrants have been issued for the arrest of J. Francis Laughrim, Harry Thompson and Arthur Dykman, three well-known Pasadena young men who are charged with stealing a $3500 Packard automobile from the Crown City garage Tuesday night.

The men are said to have been accompanied by two girls, who were employed in a local dry goods store as clerks. A telegram was received by Chief McIntyre yesterday morning from Saugus with the information that five persons answering the description of the Pasadenans had been seen near there.

From San Diego to San Francisco the police have been notified, and Chief McIntyre says that the men will be prosecuted. He hopes that they will be overtaken on their way to San Francisco, where one of the men said he was going.

BABY'S BODY FOUND.

The police are looking for a man and a woman who buried a bundle into a ditch from an Oak Knoll car at Mission road near Rose Hill Wednesday night shortly before 11 o'clock. The bundle contained the body of a prematurely-born infant.

The attention of B. A. Witter, conductor of the car, was attracted to the couple because of the peculiar behavior of the man and the weeping of the woman. He notified James D. Reid, motorman of a local El Molino car of what had happened, and, after finding the bundle, Reid unwrapped it and found the body.

The man is about 20 years old, while the girl is not more than 19. They boarded the train here at Fair Oaks avenue and Colorado street and left it at Third and Main streets, Los Angeles. The Central Police Station of Los Angeles has been notified.

CITY BRIEFS.

For the ninth time in his life, George W. Smith of No. 619 South Oakland avenue is laid up with a broken bone. This time it is a leg arms were broken and once several ribs were broken in a runaway. Several other times some bone in his body was broken.

The Lamanda Park Board of Trade has adopted resolutions against the proposed formation of the Eaton Canyon wash protection district. They object because the work would not be of a permanent nature and because it will not be needed if the board of flood control does the work it has in mind. They give several other reasons for objections.

Hotel Vista del Arroyo, Pasadena.—[Advertisement.

GET-TOGETHER BANQUET.

[LOCAL CORRESPONDENCE.]

OCEANSIDE, Oct. 29.—Under the direction of the Oceanside Chamber of Commerce a get-together banquet was held at Vista Inn Tuesday night, followed by an hour of speechmaking, with Supervisor G. F. Westfall of Fallbrook as toastmaster, and with singing, readings and vocal and instrumental solos. Invited guests were from Escondido, Fallbrook and all other centers of the northern part of the county. The speeches were on the subject, "Co-operation in Community Building." Some of the sections were given three speakers. The guests included W. M. Irwin, San Diego county representative at the Los Angeles Chamber of Commerce, and Edgar Grossman, San Diego county representative at the Ferry building in San Francisco.

Long Beach.

ALLEGE THEFT OF SUBMARINE.

Government Asked to Inquire of Other Nations.

Would-be Bride Steals Hat to be Married Under.

City Claims to be Larger Than Pasadena.

[LOCAL CORRESPONDENCE.]

LONG BEACH, Oct. 29.—Fearing that the plans for the Cage submarine boat are being used surreptitiously by one or more of the powers at war, the Los Angeles Submarine Boat Company, owners of the Cage patents, is in communication with the Federal government, protesting against the ominous silence of England, France, Germany, Austria and Japan on requests for patents.

Four months ago the company asked foreign letters patent on their submarine, the power for which is generated by gasoline. Almost all submarines are electrically driven. Only the government of Italy responded to their request, acknowledging the receipt of the plans, drawings and specifications.

The other governments, which are now warring, are suspected by the officials of the company of having seized the drawings for the purpose of making their own gasoline-driven submarines. No answer has been received yet from the State Department on the subject.

Submarine company officials are negotiating with the government, they say, for the use by the United States of the Cage patents on a royalty basis. Uncle Sam finds that, in the case of the electric submarine, it costs almost as much to repair a vital part of the machinery as to build a new under-the-sea boat. Hence there are many disused submarines which may be put to use again by the adoption of the local patents.

LAW INTERFERES.

A big khaki-clad policeman routed Cupid today in the Home Telephone office when he carried away to jail, weeping, Miss Marian Childs. She was booked at the station on the charge of stealing a hat, the property of another Home Telephone girl. Witnesses say they saw her wearing the hat minus the trimming this morning.

The girl acknowledged taking the hat, according to the police, but pleaded for another chance. She told the coppers that she was to have been married tonight to Arthur Bowding, a youth of 17 years, but that they had spoiled it all. She was released and will appear before Justice Brayton on the petit larceny charge.

Which city is the largest, Pasadena or Long Beach?

The registration figures, computed by Thomas MacAleer, say Long Beach.

According to the registrar, there are 16,166 voters in Long Beach and 16,100 in the Crown City. MacAleer says this is a good indication of the relative populations of the two cities.

Multiplying the registration figures by 2.6 he figures that there are 42,032 persons here and 41,860 in Pasadena. For years it has been considered that the Crown City was the second city in the county, but Long Beach people now believe that this city has forged ahead.

The oratorio, "Stabat Mater," will be sung by soloists and a chorus of 200 voices at a public concert at St. Anthony's Catholic Church on November 18 under the direction of Thomas Taylor Drill. In addition to the oratorio, which will be given for the benefit of the new church, there will be a miscellaneous concert. Among the artists who will participate are Misses Bernice Miller and Lucien Nickel, Mrs. Alice Maylan Smith, Mrs. Ruby McFarland, Mrs. Alma K. Moss, Arthur Brick and Howard K. Reel.

A rose show will be held in Long Beach some time during the holidays. Plans have been laid for the show at a meeting of the Long Beach Horticultural Society. President Von Hofgaarden appointed a committee to formulate a programme which will entice flower lovers from all parts of Southern California.

No more will the stranger grope about the streets asking passersby the way because there are few street signs. The city is directing the painting upon street curbs of the names of each street in letters sufficiently black and large to be seen across the street. The painting of house numbers on the curbs in front is also being considered by the authorities.

The attendance at night school has reached 425 persons, many of the pupils being married or past middle age. Residents in the vicinity of the High School, where the classes are held nightly, have taken a great interest in the diversified curriculum offered the nocturnal students.

Crown Princesses

Of the Ontario carnival, one of whom will be chosen Queen. From top to bottom, they are Aileen Hatcher, Eva Bealey and Minnie Hermes.

CITY TO CHARM WITH CARNIVAL.

ONTARIO FINDS IT DIFFICULT TO SELECT QUEEN FROM BEVY OF BEAUTIES.

[LOCAL CORRESPONDENCE.]

ONTARIO, Oct. 29.—That the Ontario Carnival and Gala Week scheduled for November 3 to 7, inclusive, is to outclass any celebration ever before attempted in the "City that Charms," is the declaration today of the Executive Committee, which has the event in charge.

Who shall reign over Ontario during the carnival week is at present the chief question among the subjects of the prospective queen. A ballot-battle for the queenly honors will settle the question when the final count of votes is made on Saturday night. As the end of the contest approaches, the race has apparently resolved itself into a three-cornered affair among Miss Aileen Hatcher, daughter of Dr. J. H. Hatcher, Miss Eva Bealey, daughter of Henry Bealey of Ontario, and Miss Minnie Hermes, one of Upland's fairest daughters.

Miss Hatcher today has a slight lead over her nearest rival, but there is nothing to indicate at present who will be the winner. Upland has sent forth word to the effect that their candidate is to be queen of the Ontario Carnival, but the backers of the fair daughters of Ontario are quite as confident that she will not.

The queen is to be crowned on a specially-constructed throne on Tuesday evening by Mayor Frank C. Crowell. The carnival is to be featured by several parades, including civic and industrial, illuminated automobile, and fraternal order parades. Practically all the business houses in Ontario and Upland have signified their intention of entering floats in the civic and industrial parade, which is scheduled for the final day of the carnival.

A parade of "horribles" on Saturday evening is to be the final event of the carnival and it is expected that it will be then that the Mardi Gras spirit of the affair will reach its zenith. Handsome cash prizes are offered for all parades.

Races and sports of all description are planned during the week and a large midway with all manner of attractions will be another feature. The carnival is to be given under the auspices of the Ontario fire department and every effort is being put forth to make it a success.

"DOING POLITICS," ASSERTS JUSTICE.

REFUSES TO ISSUE WARRANT AT BEHEST OF RENEY'S LAW PARTNER.

[BY DIRECT WIRE—EXCLUSIVE DISPATCH.]

BAKERSFIELD, Oct. 29.—Attorney James F. Farraher of San Francisco, law partner of Francis J. Heney, who has been here for several months taking an active part in the political fight directed against a number of local officials, today applied to Justice of the Peace Flournoy for a warrant for the arrest of Dist.-Atty. Irwin and "Shorty" Hillman, a saloon keeper of Randsburg, on a charge of extortion.

The warrant was asked on the ground that Irwin at the instance of Hillman telephoned from Mojave to the police of Bakersfield to arrest three men traveling from Randsburg to the north of the State in an automobile, when they were guilty of nothing but a debt of $90 to Hillman, alleged to have been contracted in gambling in his saloon. The grand jury has since been investigating Hillman's gambling place.

Irwin denies sending the message, but the record of the telephone company shows that it was sent by one who gave his name. The men were kept in jail over night and only released on paying Hillman the money.

Justice Flournoy refused to issue the warrant or to take Farraher's affidavit, declaring that it was simply an attempt to "do politics." Farraher says he will apply tomorrow to Justice Marion of East Bakersfield and if refused a warrant by him he will apply to the Superior Court for a writ of mandamus to compel the magistrate to act.

Santa Barbara.

PURSE NET BREAKS UNDER FISH STRAIN.

[LOCAL CORRESPONDENCE.]

SANTA BARBARA, Oct. 29.—Snapping ropes, breaking under the fearful strain, have signalized the first week's experiments with the big purse net sent from San Pedro to try for albicore. The two launches, Crescent and Husky, in command of Captains William Cummings and Edward Collins, have put in here for distillate, and give a report of the first trials.

The experiment of netting albicore has not been a whooping success. The net proved too lengthy and has been reduced to 1800 feet.

"There are millions of albicore, but they are the derndest critters I ever saw," said Capt. Collins. "Monday they were fairly jumping into the tugboats in their eagerness to get caught, but since then we have not been able to get within netting distance of them. Maybe with a shorter net we'll be having better luck."

The tugs left today for the south shore of Santa Cruz Island to try again.

Meanwhile the handline fishers are grinning broadly. They report that the purse net wouldn't catch a skate.

"Our stock has just gone up 100 per cent. since that blooming net went broke," said one of the fishers, "for we're pretty certain that if that whale of a net can't land more than one haul and then goes to pieces, the attempt would not be tried again."

The men in charge of the net are not as certain as the handfishermen that the net will not succeed. Their trials today and Friday, they say, will solve the problem.

HERE'S ANOTHER TALE.

[LOCAL CORRESPONDENCE.]

LOS ANGELES HARBOR, Oct. 29.—Declaring that the published reports of the operations of the new purse net were false and made out of whole cloth, Manager Frank Van Camp announced today that the net had not been placed in the water and neither had it brought in twenty tons of fish or any other amount as alleged.

When the great net was sent to the Santa Barbara Islands it was found that the machinery of the tug Crescent was insufficient to handle catch and the boat returned to this port for additional motive power.

As soon as the tug again was outfitted it left for Santa Cruz, where the net will be placed in the water tomorrow night for the first time if conditions are favorable.

No report is expected until tomorrow and Manager Van Camp asserts that the net will not revolutionize fishing conditions as alleged, but that it will give work to more operatives in the cannery as well as to handfishermen whose catch will be in demand as in the past.

Whether or not the purse net will prove a success will depend on its work in the next two days, but so far no attempt has been made to sweep the channel waters.

San Bernardino.

REDLANDS BRIDE DEAD FROM AN OPERATION.

[BY DIRECT WIRE—EXCLUSIVE DISPATCH.]

SAN BERNARDINO, Oct. 29.—As his daughter lay dying in a local hospital today, it is alleged from the effects of a criminal operation, F. E. Winn of Redlands swore out warrants for the arrest of Dr. Claude H. Lashlee of this city and Charles H. Sneed, his son-in-law, of Redlands, charging them with being responsible for her condition. Both men were arrested tonight.

The alleged criminal operation which Winn declares was performed by Dr. Lashlee occurred in the physician's office on October 20, following which the girl was removed to the Ramona Hospital. She died today from lockjaw, which it is declared was the result of the operation.

Two weeks ago Grace Winn and Sneed disappeared from Redlands and since then the girl's parents have prosecuted a search for her. At Los Angeles they found that she had married Sneed and the trail led to this city, where they found the girl-bride on her deathbed. Despondent over her condition, although Sneed had married her, she attempted to commit suicide by swallowing a bottle of cocaine the day before the operation was performed, but without success.

The parents are grief-stricken. Following his release tonight on $5000 bonds, Dr. Lashlee stated that he was forced to make the operation to save Mrs. Sneed's life and that a condition resulting from her attempt to commit suicide made necessary the treatment which was sought by herself and husband and which he administered. He stated that after she left the hospital she was bitten upon the arm by a black spider and that this caused lockjaw and death.

Santa Monica.

SEVEN INJURED IN CAR CRASH.

One Goes to Hospital and Others are Cared For.

Slippery Rails Cause Wreck at Santa Monica.

Motorman Unable to Stop Electric Coaches.

[LOCAL CORRESPONDENCE.]

SANTA MONICA, Oct. 29.—Slippery tracks from the first rain of the season caused a street-car accident tonight shortly after 6 o'clock, and seven persons were painfully, but not seriously injured, when a Sawtelle car en route to Venice was struck by a Del Rey local southbound at Third street and Santa Monica boulevard.

Roy Williamson, conductor of the local car, was the most seriously injured and he was sent to the St. Catherine Hospital with internal injuries. He was standing on the front platform ready to alight to turn on the red light signal to the Eighth-street car, which was due to go over the Third-street line. Williamson was hurled against the guard rail and to the ground as the cars collided. He lives at No. 5850 Woodlawn avenue, Los Angeles.

His motorman, B. W. Mundy of Sherman, was only shaken up and bruised by the impact and flying glass.

J. E. Cohee, conductor of the Sawtelle car, suffered a bruised leg and internal injuries. He was standing on the rear end of his car.

A. McCarthy, motorman, was severely bruised and shaken up.

George Ranshaw of No. 2401 Trolleyway, Ocean Park, suffered a badly bruised left knee and a wrenched shoulder when he was thrown out of a window in the open section.

O. W. Shirts, a local dry goods merchant of No. 2618 Third street, suffered a sprained arm and a bruised shoulder.

Harry Wicker of the Soldiers' Home was sitting on the side which was rammed, and he was unconscious for nearly an hour.

The injured were taken to the Receiving Hospital, half a block away. All were able later to return to their homes except Williamson, who is in the hospital.

The Sawtelle car was going west and had the right of way over the Del Rey car, which was coming from the Palisades. The oncoming local could not stop owing to slippery tracks and the Sawtelle car's wheels spun on the wet tracks and it could not get out of the way of the uncontrollable Del Rey car.

The Del Rey car hit the Sawtelle car broadside, the headlight sticking into the body of the big car just ahead of the rear trucks. Passengers in the open section were thrown about.

Ranshaw said that he thought the Dey Rey car's headlight was going to run into his stomach, so close in line was he sitting to the onrushing coach. He was thrown clear of the seat and landed in a heap on the other side of the open section.

LIGHTS ON RUBIDOUX.

[LOCAL CORRESPONDENCE.]

RIVERSIDE, Oct. 29.—Another step in the direction of making Seventh street, the automobile entrance to the city from the west, by way of Mt. Rubidoux, one of the most attractive highways in the State, was taken by the City Council last night when bids were invited for the installation of an expensive ornamental lighting system, extending from the mountain to the Santa Fe Railroad on Olive street. The posts will be of the mission design, adopted for the business section of the city. The assessment collected for this improvement amounted to $5235.

WATER BONDS WIN EASILY.

[BY DIRECT WIRE—EXCLUSIVE DISPATCH.]

IMPERIAL, Oct. 29.—Great interest was manifested all over the valley in the election to issue $3,000,000 bonds for purchasing the water system by the irrigation district. The vote was lighter than expected, owing to closing the polls at 4 o'clock, but the final count shows that the bond issue carried by nearly ten to one, 6581 votes being cast. The election was very quiet, considering the magnitude of the result. Strong opposition developed at the last which worked hard for the defeat of the issue.

According to authentic reports, the opposition is already to fight the issuing of the bonds in the civil courts. The question may not be settled from settled. Many of the largest land owners are opposing it. The vote was strongest in the south end of the valley. Imperial defeated the issue by eight votes. Seventy-five thousand acres by representatives have already filed protest to the issuing of the bonds.

INDIGNANT WETS ACTIVE.

Break Up Dry Meeting at ... When Personalities are ... in by the Speakers.

[LOCAL CORRESPONDENCE.]

ANAHEIM, Oct. 29.—What is said to be as though it would ... a riot occurred on the ... this city last night, when ... speakers endeavored to ... their opinion on the liquor question.

The speakers conducting the meeting were M. J. Fanning, ... tor from Philadelphia; ... Edwards of Redlands, ... Congressman, and Edward ... Garden Grove, Prohibition ... for Assembly.

Fanning was speaking from ... automobile and when he began ... saloon-keepers made such ... created among the wets that ... turbed the meeting to such an ... that it was broken up and the speakers moved on.

As the speaker started the first question and, it is said, became personal in his remarks, a line of ... marched by the ... Fanning was speaking and ... their turn at hooting to make ... This caused such a disturbance ... Fanning was compelled to ...

SHIPPING.

HARBOR OF LOS ANGELES.

PASSENGER SERVICE.

The following lists are made up as ... are subject to change ... conditions.

Due to arrive.

FRIDAY, OCTOBER 30.

From San Diego—Steamer ... Pacific Navigation Company, at 1 ...

SATURDAY, OCTOBER 31.

From San Diego—Steamer ... Greene, Merchants' Dispatch ... (lumber carrier.)

From Willapa via San Pedro—Steamer ... Barbara, Clark, Ballast, ... Linn, at 6 ...

From San Francisco—Steamer ... lett, Pacific Navigation Company, ...

From Seattle via San ... gress, Capt. Gudmin, Pacific ... pany, at 2 p.m.

Due to sail.

FRIDAY, OCTOBER 30.

For Portland via San ... Capt. Denning, San ... ship Company, at 12 noon.

For San Francisco—Steamer ... Pacific Navigation Company, at 1 ...

SATURDAY, OCTOBER 31.

For San Diego—Steamer ... Pacific Navigation Company, at ...

LOCAL SERVICE.

Steamer leaves at 9:30 ... Santa Catlina Island, ... Landing leave for Long ... 10 a.m., until 6 p.m. ...

Due to arrive at ...

SATURDAY, OCTOBER 31.

Steamer Rhoda, Capt. ... Santa Catlina Island, ... Landing leave for Long ... 10 a.m., until 6 p.m. ...

Due to arrive at ...

Steamer Santa Rosa, Capt. ... Santa. Due with 900 ...

Steamer Georgia, Capt. ... Santa. Due to arrive ...

ROUND TRIP THIS PORT ...

Sept. 5. From Chemainus ...

Sept. 7. From Newcastle—Frank ... July 2.

From Glasgow—Steamer ... Sept. 27.

From London—British ... Oct. 10.

FROM DOMESTIC PORTS.

From New York—Steamer ... From New York—Steamer ... From New York—Steamer ... From New York—Steamer ... From Boston—Steamer ... From Philadelphia—Steamer ... Oct. 12.

From Astoria—Steamer ... From New York—Steamer ... From New York—Steamer ... From Coos Bay—Steamer ... From Portland—Steamer ... From Eureka—Steamer ... From New York—Steamer ... Oct. 26.

From Eureka—Steamer ... From Willapa—Steamer ...

LOADING FOR THIS PORT ...

Antwerp—Dutch Steamer ... Manila—British Steamer ... Copenhagen—Danish Steamer ... Copenhagen—Danish Steamer ... Rotterdam—Dutch Steamer ... Marseilles—French Steamer ... London—British Steamer ... Liverpool—British Steamer ...

FROM DOMESTIC PORTS.

New York—Steamer ... New York—Steamer ... New York—Steamer ... Philadelphia—Steamer ... New York—Steamer ... Philadelphia—Steamer ... Gray's Harbor—Steamer ... Aberdeen—Steamer ... Philadelphia—Steamer ... Portland—Steamer ... Eureka—Steamer ...

ARRIVED.

Steamer Harvard, Capt. ... clam.

Steamer Governor, Capt. ... Steamer Beaver, Capt. ... Steamer Arabian, Capt. ... clam.

Steamer Bellevia, Capt. ...

DUE TODAY.

Steamer Santa Rosa, Capt. ... Rhoda.

Steamer Santa Clara, Capt. ... Francisco.

Steamer Shasta, Capt. Englund, ... Steamer Sophie, Capt. ...

SAILED, THURSDAY, OCTOBER 29.

Steamer Harvard, Capt. ... Steamer Yale, Capt. ... Steamer Governor, Capt. ... Steamer Portland, Capt. ... Steamer Alameda, Capt. ... Steamer William H. ... Eureka.

Steamer Bowdoin, Capt. ...

IN PORT TODAY.

Schooners Sailo, Lucy and ... Lumber Company's ... Tank steamer Pa ... Steamer Olson, ... Steamer Gen. ... Steamer Bowdoin, ... Steamer Vaquero, ... wharf.

Schooner Santa Rosa ... Company's wharf.

WATER BONDS WIN EASILY.

[BY DIRECT WIRE—EXCLUSIVE DISPATCH.]

IMPERIAL, Oct. 29.—Great interest was manifested all over the valley in the election to issue $3,000,000 bonds for purchasing the water system by the irrigation district. The vote was lighter than expected, owing to closing the polls at 4 o'clock, but the final count shows that the bond issue carried by nearly ten to one, 6581 votes being cast. The election was very quiet, considering the magnitude of the result. Strong opposition developed at the last which worked hard for the defeat of the issue.

According to authentic reports, the opposition is already to fight the issuing of the bonds in the civil courts. The question may not be settled from settled. Many of the largest land owners are opposing it. The vote was strongest in the south end of the valley. Imperial defeated the issue by eight votes. Seventy-five thousand acres by representatives have already filed protest to the issuing of the bonds.

INDIGNANT WETS ACTIVE.

Break Up Dry Meeting at ... When Personalities are ... in by the Speakers.

[LOCAL CORRESPONDENCE.]

ANAHEIM, Oct. 29.—What is said to be as though it would ... a riot occurred on the ... this city last night, when ... speakers endeavored to ... their opinion on the liquor question.

The speakers conducting the meeting were M. J. Fanning, ... tor from Philadelphia; ... Edwards of Redlands, ... Congressman, and Edward ... Garden Grove, Prohibition ... for Assembly.

Fanning was speaking from ... automobile and when he began ... saloon-keepers made such ... created among the wets that ... turbed the meeting to such an ... that it was broken up and the speakers moved on.

As the speaker started the first question and, it is said, became personal in his remarks, a line of ... marched by the ... Fanning was speaking and ... their turn at hooting to make ... This caused such a disturbance ... Fanning was compelled to ...

SHIPPING.

HARBOR OF LOS ANGELES.

PASSENGER SERVICE.

The following lists are made up as ... are subject to change ... conditions.

Due to arrive.

FRIDAY, OCTOBER 30.

From San Diego—Steamer ... Pacific Navigation Company, at 1 ...

SATURDAY, OCTOBER 31.

From San Diego—Steamer ... Greene, Merchants' Dispatch ... (lumber carrier.)

From Willapa via San Pedro—Steamer ... Barbara, Clark, Ballast, ... Linn, at 6 ...

From San Francisco—Steamer ... lett, Pacific Navigation Company, ...

From Seattle via San ... gress, Capt. Gudmin, Pacific ... pany, at 2 p.m.

Due to sail.

FRIDAY, OCTOBER 30.

For Portland via San ... Capt. Denning, San ... ship Company, at 12 noon.

For San Francisco—Steamer ... Pacific Navigation Company, at 1 ...

SATURDAY, OCTOBER 31.

For San Diego—Steamer ... Pacific Navigation Company, at ...

LOCAL SERVICE.

Steamer leaves at 9:30 ... Santa Catlina Island, ... Landing leave for Long ... 10 a.m., until 6 p.m. ...

Due to arrive at ...

SATURDAY, OCTOBER 31.

Steamer Rhoda, Capt. ... Santa Catlina Island, ... Landing leave for Long ... 10 a.m., until 6 p.m. ...

Due to arrive at ...

Steamer Santa Rosa, Capt. ... Santa. Due with 900 ...

Steamer Georgia, Capt. ... Santa. Due to arrive ...

ROUND TRIP THIS PORT ...

Sept. 5. From Chemainus ...

Sept. 7. From Newcastle—Frank ... July 2.

From Glasgow—Steamer ... Sept. 27.

From London—British ... Oct. 10.

FROM DOMESTIC PORTS.

From New York—Steamer ... From New York—Steamer ... From New York—Steamer ... From New York—Steamer ... From Boston—Steamer ... From Philadelphia—Steamer ... Oct. 12.

From Astoria—Steamer ... From New York—Steamer ... From New York—Steamer ... From Coos Bay—Steamer ... From Portland—Steamer ... From Eureka—Steamer ... From New York—Steamer ... Oct. 26.

From Eureka—Steamer ... From Willapa—Steamer ...

LOADING FOR THIS PORT ...

Antwerp—Dutch Steamer ... Manila—British Steamer ... Copenhagen—Danish Steamer ... Copenhagen—Danish Steamer ... Rotterdam—Dutch Steamer ... Marseilles—French Steamer ... London—British Steamer ... Liverpool—British Steamer ...

FROM DOMESTIC PORTS.

New York—Steamer ... New York—Steamer ... New York—Steamer ... Philadelphia—Steamer ... New York—Steamer ... Philadelphia—Steamer ... Gray's Harbor—Steamer ... Aberdeen—Steamer ... Philadelphia—Steamer ... Portland—Steamer ... Eureka—Steamer ...

ARRIVED.

Steamer Harvard, Capt. ... clam.

Steamer Governor, Capt. ... Steamer Beaver, Capt. ... Steamer Arabian, Capt. ... clam.

Steamer Bellevia, Capt. ...

DUE TODAY.

Steamer Santa Rosa, Capt. ... Rhoda.

Steamer Santa Clara, Capt. ... Francisco.

Steamer Shasta, Capt. Englund, ... Steamer Sophie, Capt. ...

SAILED, THURSDAY, OCTOBER 29.

Steamer Harvard, Capt. ... Steamer Yale, Capt. ... Steamer Governor, Capt. ... Steamer Portland, Capt. ... Steamer Alameda, Capt. ... Steamer William H. ... Eureka.

Steamer Bowdoin, Capt. ...

IN PORT TODAY.

Schooners Sailo, Lucy and ... Lumber Company's ... Tank steamer Pa ... Steamer Olson, ... Steamer Gen. ... Steamer Bowdoin, ... Steamer Vaquero, ... wharf.

Schooner Santa Rosa ... Company's wharf.

Overcoats at $50 and $60
made by
Hart Schaffner & Marx

YOU may think, if you've been used to paying $15 to $20 for an overcoat, that $50 or $60 is an absurd price to consider; but it isn't if you can afford it.

The finest imported fabrics are used in such garments; the soft, fleecy lambswool vicunas; the luxurious French Montagnacs; the wonderful German and Belgian chinchillas; the master-weaves of England, Scotland, Ireland.

Such an overcoat will be a treasure and a delight to any man who buys it.

Be sure of our label; a small thing to look for, a big thing to find.

Hart Schaffner & Marx
Good Clothes Makers

FRIDAY MORNING.

Business:

Financial.

ONEY RATES MORE ACTIVE.

dy Improvement Con- ines in Domestic Trade.

Orders from Europe Reach Huge Total.

n of Ten Millions Being Sought by Foreigners.

[BY A. P. NIGHT WIRE.]

EW YORK, Oct. 29.—Steady improvement continued today in the domestic financial situation. This was stimulated not only by the strong investment demand, but also by the significant fact that foreign interests were negotiating for a loan of $100,000 for six months on a 5½ per cent. basis.

The market for numerous short-term issues was active.

Exchange on London was more variable, but closed under yesterday's ruling rates. Money on time and showed an easier trend, considerable thirty-day loans being made at 5 per cent.

The cotton pool situation assumed a new phase today when local interests announced their inability to arrive at a settlement with Liverpool houses over contracts which were outstanding at the outbreak of the war. The financial side of the proposition was further complicated by the refusal of interior banks to join in the plan pending more definite assurances from southern banking interests.

Reports of trade improvement, followed by the executive of the United States Steel Corporation, were supplemented by banking and commercial interests in various sections of the country. Bank clearings showed more irregular tendency with continued contraction at this center.

UROPE SPENDS MANY MILLIONS.

PACKING PLANTS AND MILLS SAY THEY ARE SWAMPED WITH ORDERS.

[BY A. P. DAY WIRE.]

CHICAGO, Oct. 29.—To date it is ... that foreign orders for clothing, ... harness, tinned meats and the ... in Chicago and neighboring mar... amount to between $7,000,000 and ... Purchasing agents of the British and French governments are ... and the former have ... gold in a local bank to be ... against purchases. The meat ... said to have enough Eu... orders on hand to keep them ... full time for a year.

William G. Bruce, secretary of the ... Manufacturers' Association, ... authority for the statement that ... packing mills of that State are ... with military orders. Coarse ... harness, shoes and light ... auto trucks are among other ... commodities being sold ... he said.

The meat packers have learned ... the opposing governments have ... watching the purchases of each ... They begin by apparently ... correspondence about prices and ... which can be provided, but ... queries invariably lead to details ... methods of transport. With this ... mation the warships are able to ... the lookout.

ARGOES OF SHIPS TO BE KEPT SECRET.

[BY A. P. DAY WIRE.]

ASHINGTON, Oct. 29.—Acting ... Lansing said today that ... McAdoo's order to collectors of customs not to make public ... of cargoes of ships depart... American ports until thirty ... after they had cleared, was issued after consultation with the State ... ment. He declined to give the ... but it is understood some bel... ships at sea have been receiving information of the contents of cargoes through the publication of manifests. Mr. Lansing pointed out that before the war broke out, ... were not made public as ... until several days after a ship ... cleared.

... quarters here, there was a ... tion to regard the order as liable ... causes the ships of the allies to ... more than customary vigilance and scrutiny, searching practically all ships leaving American ports. The right of search, however, is ... held to all belligerents on the high ... and shippers send contraband ... at their own risk, the American government is said not to feel ... bound.

YS EXCHANGES TO OPEN SOON.

[BY A. P. DAY WIRE.]

EW YORK, Oct. 29.—Sir George ..., representing the British government, who has been in Washington consulting with Treasury officials and bankers relative to an adjustment of credit conditions between this country and Great Britain, held a conference here today with the committee controlling the affairs of the New York Stock Exchange.

Sir George, it is said, outlined to the committee his views on the economic aspects of the war as affecting England and America, and particularly with regard to the reopening of the various exchanges in this city. He was of the opinion that the ... of business by American ... should be effected as ... as possible. He said he saw ... signs of restoration of confidence both here and in England.

Sir George said he was still without ... information as to when the London Stock Exchange would reopen.

Apropos of Sir George's visit, the Stock Exchange committee today was petitioned by a group of members asking the advisability of requesting all banks having stock exchange loans to declare a moratorium on such collateral for a period of ... days after the opening of the ... The British financier said ... conferences and conversations ... the city were simply preliminary ... consultations which are to be ... held in Washington tomorrow.

County News

WATER BONDS WIN EASILY.

[BY DIRECT WIRE—EXCLUSIVE DISPATCH]

IMPERIAL, Oct. 29.—Great interest was manifested all over the valley in the election to issue $3,000,000 bonds for purchasing the water system by the irrigation district. The vote was lighter than expected, owing to closing the polls at 4 o'clock. The final count shows that the bond issue carried by nearly ten to one, 6581 votes being cast. The election was very quiet, considering the magnitude of the result. Strong opposition developed at the last which worked hard for the defeat of the issue.

According to authentic reports, the opposition is making ready to fight the issuing of the bonds in the civil court. The question may yet be far from settled. Many of the largest land owners are opposing it. The vote was strongest in the south end of the valley. Imperial defeated the issue by eight votes. Seventy-five thousand acres by representation have already filed protest to the issuing of the bonds.

INDIGNANT WETS ACTIVE.

Break Up Dry Meeting at Anaheim When Personalities are Indulged in by the Speakers.

[LOCAL CORRESPONDENCE.]

ANAHEIM, Oct. 29.—What looks as though it would terminate in a riot occurred on the main street of this city last night, when three of the speakers endeavored to voice their opinion on the liquor question.

The speakers conducting the street meeting were M. J. Fanning, an orator from Philadelphia; James Edwards of Redlands, candidate for Congressman, and Edward Chaffee of Garden Grove, Prohibition candidate for Assembly.

Fanning was speaking from an automobile and when he lapped the saloon-keepers much anger was created among the wets and they disturbed the meeting to such an extent that it was broken up and the speakers moved on.

As the speaker started the liquor question and, it is said, became personal in his remarks, a line of wets marched by the auto from which Fanning was speaking, each taking their turn at honking his auto horn. This caused such a disturbance that Fanning was compelled to stop.

SHIPPING.

HARBOR OF LOS ANGELES.

PASSENGER SCHEDULE.

The following lists are corrected at 6 p.m., but are subject to change due to weather or business.

Due to arrive.

FRIDAY, OCTOBER 30.

From San Diego—Steamer Yarmouth, Cort. Williams, Pacific Navigation Company, at 1 p.m.

SATURDAY, OCTOBER 31.

From San Diego—Steamer Harvard, Capt. Morrison, Pacific Coast Steamship Company, at 8 p.m. (lumber carrier).

From Willapa via San Francisco—Steamer Willapa, Capt. Lindahl, Pacific Coast Steamship Company, at 10 a.m.

From Eureka via San Francisco—Steamer Humboldt, Capt. Jepsen, Pacific Coast Steamship Company, at 10 a.m.

From San Francisco—Steamer Yale, Capt. Wilson, at 6 p.m. (lumber carrier). Steamer Yale, Capt. Wilson, at 6 p.m. (lumber carrier). From San Francisco—

The Public Service.

At the City Hall.

WHAT'S WHAT IN CITY BUILDINGS?

WHO'LL CONTROL NEW BLOCK LEASED FOR OFFICES?

Public Works Board is Custodian of Public Buildings "Belonging to the City," but Leased Property is in Council's Hands Until Transferred by Ordinance.

About the middle of November the city will come into possession, under lease, of four floors of the new Hosfield building, being erected immediately south of the City Hall. This is acquired to concentrate the public offices that are now scattered in various locations through the city and to provide more room for officials now quartered in the City Hall.

The city has acquired, through agreement with the syndicate of bankers financing the purchase of the old State Normal School site, the handling of that property. It is to be made available for conventions, public meetings, etc., and quarters are to be leased in the buildings to various organizations, the Board of Education, etc.

Who is to control these properties?

It has been generally understood that the Board of Public Works would be in control, even as it is, as custodian of public buildings, of the City Hall. But this is a subject in which charter provisions require adoption of ordinances by the City Council, giving the board such authority.

The subject is one that has been receiving considerable attention at the City Hall of late, and an interesting round was given on it yesterday. Outwardly all is calm and peaceful; but it is more than possible that inwardly fires are smouldering. The City Council doesn't exactly like the attitude of the Board of Public Works regarding the submission of plans for the relocation of offices, and it determined yesterday to take matters in its own hands.

The City Attorney submitted an opinion to the Council in which he holds that in view of the fact that the State Normal School property's title has not passed to the city, it does not come within the meaning of "public buildings" as provided in the charter clauses as to the scope of the custodian's duties. He states, however, that the power can be transferred by the Council to such city department as it may desire to place in control.

The same situation would exist in regard to the Hosfield building. But the Board of Public Works has been working out a scheme for the location of offices in the new building. The Council has asked that it submit these plans, and it wants to have arrangements made for placing partitions, doorways, etc., while the construction work is in progress.

President Handley was before the Council yesterday to discuss the situation, and stated that the plans for location of offices are not yet completed. When he retired the Council decided that it would exercise its prerogatives and go ahead with the partition and door-placing on its own account, and would then decide whether it would adopt ordinances turning over the property to the board.

The personal element in this affair is rumored to be based on the fact that the Council feels dissatisfied that no provision has been made, so far, for a room for its own use, as the board feels that the room can be put to more profitable service, while the board, it is said, has had in mind the selection of roomy quarters for itself in the new structure.

CANNOT PROHIBIT
SAND-TAKING FROM ARROYO.

Recently the attention of the city officials has been called to the fact that sand and gravel are being excavated on both sides of the Avenue 20 bridge across the Arroyo Seco, and that steps should be taken to prohibit this, so as to insure the safety of this structure.

The subject was referred to the City Attorney and yesterday he advised the Council that practically all of the bed of the arroyo is held under private ownership, but that the land adjacent to the bridge is owned by the city, on which a lease is outstanding granting the right to take rock and gravel therefrom subject to certain conditions, including a provision prohibiting the taking of materials from within fifty feet of the bridge.

"I am of the opinion," says the City Attorney, "that the city has no power to prohibit by ordinance the removal of sand or gravel from the privately-owned property within 250 feet, or any predetermined distance of a bridge over the Arroyo Seco."

He states, however, that the remedy is provided by law in equity for such relief as the facts warrant, either through action for the recovery of damages or by injunction relief when threatened injury would be irreparable.

NEW LIGHTING SYSTEM.
MAIN-STREET ILLUMINATION.

The City Council yesterday adopted the ordinance for the lighting of Main street, from Pico street to Thirty-sixth street, and a portion of Washington street and Jefferson street.

The City Electrician deemed it advisable to have the cross sections at Washington and Jefferson streets included in the ordinance of intention for the lighting of Main street, so that there may be no controversy as to the location of lighting posts at these points.

EXCESS CONDEMNATION.
COUNCIL FAVORS AMENDMENT.

The City Council went on record yesterday by a unanimous vote as favoring the passage of the excess condemnation amendment to the State Constitution. Its members believe that this plan can be used to much advantage in carrying on public improvements in this city. The resolutions adopted say:

Whereas, at the request of the City Council of the city of Los Angeles, an amendment to the State Constitution was prepared by the City Attorney, and is known as Senate Amendment No. 16, entitled "Condemnation for Public Purposes," and,

Whereas, the adoption of this amendment would greatly facilitate the acquiring of land for parks, playgrounds, boulevards and other public purposes, and greatly lessen the cost of the same, to be borne by the public;

Therefore, be it resolved that the City Council of the city of Los Angeles hereby unanimously indorses said amendment and instructs the City Clerk to communicate with the city government and Board of Supervisors of the various cities and counties of the State of California, urging their indorsement of the said amendment, and that they give it as much publicity as possible.

PAY YOUR TAXES.
PENALTY TIME APPROACHES.

City Tax Collector Conrad stated yesterday that tax-paying has been very slow during the past week and that his records show more than $100,000 less collections to date than at the same tax-paying period last year. He urges all property owners to take care of their tax bills as soon as possible, so as to relieve the inevitable rush that will come during the last few days before the penalty of 10 per cent. is applied. This penalty will be attached to the first half of unpaid taxes on November 30.

Persons applying for tax bills will be promptly accommodated. These bills will show street improvement liens where such exist. Make your applications by giving your name and address and the full description of the property for which you want the tax bills. In making payment by check make out the checks to A. B. Conrad, City Tax Collector.

City Hall Jottings.

The City Attorney presented to the Council yesterday the ordinance providing for the vacation of certain portions of Villa street and Richmond street lying northwesterly of Mission road.

An action is now before the courts to determine whether the Salt Lake Railroad can recover from the city on the assessment of $13,072 for a possessory leasehold interest in tidelands on Terminal Island, the fee of which is vested in the State of California. The City Attorney advised the Council yesterday to deny the claim pending a final determination of the question by the courts.

The City Council advised the City Attorney yesterday to proceed with an action, under the right of eminent domain, to secure title for the city to that portion of private property on Fifth street that lies between Broadway and Main street, but which has been used by the public for several years. It is proposed to condemn for public use a five-foot strip, thus getting a record title to land that is really now a portion of the street.

After receiving the report of the City Attorney regarding the claims for damages for property destroyed by the Arroyo Seco floods, and his statement that the evidence offered is so conflicting that the city's responsibility is not clearly shown, the City Council yesterday referred the claims and voluminous mass of documents pertaining thereto to the Finance Committee for its decision as to a course of action. These claims total $16,168.30.

For the third time proceedings are to be started for the improvement of Sixteenth street, from Pacific to Normandie avenue. Faults in the proof-reading on the notices previously posted invalidated the proceedings.

In order to clear the way for the granting of a concession to Col. Louis Ginger for an incline railway for Mount Hollywood in Griffith Park, the City Council yesterday repealed the ordinance adopted several years ago, granting a similar franchise to Col. J. W. Eddy, who failed to construct the road. All rights and privileges granted under the former franchise are declared forfeited.

The Public Works Committee of the City Council has set next Thursday afternoon at 1:30 o'clock as the time for considering the petitions for the open cut through Bunker Hill.

Harbor Revenue Collector Morgan reported to the Harbor Commission yesterday that for the week ending October 25 the harbor revenues amounted to $2710.20, of which $2698.90 was advance payment on its wharf permit.

The Harbor Commission yesterday gave instructions to the engineers to proceed at once with the construction of a team ferry slip and landing at the foot of First street, San Pedro.

City Attorney Stephens advised the Council yesterday that the most satisfactory way to meet the complaints as to gas rates at San Pedro would be to secure a revaluation of the plant and have the case set for trial at an early a date as possible. The subject was referred to the Finance Committee.

Plans for a municipal paving plant have been prepared by the City Engineer and will be submitted to the Council and Board of Public Works within a short time.

At the Courthouse.

MUST SUFFER CONSEQUENCES.

GIRL NINETEEN MARRIES MAN OF FORTY-EIGHT.

Judge Tells Her She Knew What She was Doing When Ceremony was Performed and no Divorce is Granted—He has Ten Children by Two Former Marriages.

Francis M. Z. Taylor, aged 48, twice married and with a broken engagement to his credit before he married Miss Ruby I. Andrews, 19, a winsome maid of Atlanta, Ga., triumphed over his bride in the divorce court yesterday when Judge Monroe denied her an annulment. Mrs. Taylor, a slender blonde, attired in black, accentuating the charm of her face, relied on force having been employed, and the further fact that she did not know and had never seen Mr. Taylor until she stepped from a Southern Pacific train, was assisted into a taxicab, and married in Westlake Park, November 7, 1912.

Mr. Taylor relied on the statement that he had corresponded with Miss Andrews at Atlanta six months before the marriage. He admitted that his bride's sister, Mrs. W. H. Jarrett, had picked Ruby for him, because "she is crazy about children." Mrs. Jarrett has left the city, and Mrs. Taylor's mother, who was a witness to the marriage, has passed away.

"I want to see the minister who married this couple," said Judge Monroe. The Rev. G. W. Forman, pastor of Marvin M. E. Church, stepped to the stand. His testimony was clear and convincing that Miss Andrews had not opposed the marriage. On the other hand, her attitude toward her elderly lover was cordial. In fact, he said they embraced as she stepped from the train. Mr. Taylor testified he shook hands with Ruby, without waiting for an introduction.

The trial revealed the romance which was later stripped of its rosy hues. The girl bride found her husband elderly and stout and the father of ten children by his previous marriages. Instead of being wealthy, as she had been led to believe, Mr. Taylor told her he was broke. So she left him, concocting, as it appeared, the story of force and that he kept her a prisoner.

"I am satisfied they corresponded and that she knew she was to be married," said the court. "I think that Mrs. Taylor's sister arranged the marriage. Mr. Taylor was willing to take a young girl for his wife and have her care for his children. She deserted him."

Addressing Mr. Taylor, he said:

"Why cannot you bring suit for desertion and give her her freedom? The least you can do is this, and if a man has any decency, he would under the circumstances."

Mr. Taylor gave no indication that he intended to relinquish his pretty bride. She is earning a living as a manicurist.

END, BUT NOT ALL.
INVESTMENT COMPANY CASE.

The hearing of Sidney Harris's contract recission suit against the Los Angeles Investment Company was brought to a conclusion yesterday in Judge Hewitt's court. The case had been in progress since the latter part of July, and in actual trial days had occupied about six weeks' time.

The end is not yet, however, for Judge Hewitt set November 12 at 9 o'clock a.m. for the hearing of oral arguments, and intimated that the attorneys on both sides will be allowed all the time they need to cite the law and the facts in the case. After that Judge Hewitt will entertain written briefs.

The court indicated that on account of the far-reaching effect his opinion may have, he is going to be very careful and very sure before he announces his decision. Warren D. Isenberg, of counsel for young Harris, insisted it is the duty of Judge Hewitt to decide the case in accordance with the law, regardless of consequences.

When Harris was 19 years old, he purchased 450 shares of stock of the Los Angeles Investment Company. First he entered into a contract for 100 shares at $4.10 per share; then for 125 shares at $4.15, and finally for 225 shares at $4.20 per share.

It is the defense of the company that the second block of stock was purchased from the guarantee fund; that this was separate and distinct from the investment company, and that the company cannot be held responsible for the transactions of the guarantee fund. An offer was made by the attorneys weeks ago to make return for the money paid in on the first and third contracts. Harris, however, demands the return of money on all three contracts, amounting to $1007.80.

WITHOUT HARMONY.
MUSICIAN AND WIFE PART.

A discordant note entered the life of Mr. and Mrs. Lewis H. Campbell when the husband spanked the baby. It resulted sometime later in the disruption of the little family. He sued yesterday in Judge Jackson's court for divorce, but she was granted the decree on her cross-complaint.

Campbell is a musician. Before she would marry him, Mrs. Mabel Avis Campbell told Judge Jackson that she insisted he should go to work. Accordingly he became a motorman. But he lost that job, and went back to his piano and organ.

In August, 1912, Mrs. Campbell went to the beach for an outing. When she returned to their home, No. 626 West Fifteenth street, her husband had departed, moving the furniture and household belongings.

Judge Jackson tried to reconcile the couple, but they refused to get together. He granted Mrs. Campbell a decree on grounds of failure to provide and desertion. He ordered Mr. Campbell to pay $15 a month for the support of his baby boy, but awarded the wife no alimony.

Mr. Campbell pleaded that he had been a musician all his life, and could not do hard work.

"Well, I have been, an attorney all my life, but it has not weakened me," Judge Jackson said. "If you can't make money enough to support your child by playing the piano, you will have to get out and do some other kind of work, that's all."

HOME BUILDERS CASE.
THE LOS ANGELES WINS.

The Home Builders of Los Angeles was decided the winner yesterday in its suit against the Home Builders. L. R. Garrett, Joy A. Winans and W. B. Judson to set aside sales of stock aggregating 162,019 shares at 60 cents a share and for an accounting. Judgment was given by Judge Finlayson after a hard fight of twelve days.

The Home Builders of Los Angeles alleged a conspiracy on the part of the defendants to seize the assets and property of the plaintiff without consideration, and set up that the defendants were in control of the corporation. It alleged there were real estate contracts worth $189,000, besides the stock controlled by the defendants.

The latter set up there were $22,000 due from the plaintiffs and that the real estate contracts had been cancelled. The conspiracy was denied.

The court found that the defendants were in control of the assets and that therefore any contracts made by them, being so in control, were illegal and void. The legal battery comprised Attorney Hickcox for the plaintiff and Attorneys MacLachlan, Garrett and Bush for the defendants.

BANKER'S ESTATE.
DISTRIBUTED TO DAUGHTERS.

The $906,440 estate of Edward A. Lynd, a former banker, and owner of 1000 acres near Des Moines, was distributed by Judge Rives yesterday to his five daughters, Emily Brinsmaid, May Brinsmaid, Jennie L. Evans, Ella F. Ekstrom and Sarah C. Anderson.

The matter came before the Probate Court on the final account of Mrs. Emily Brinsmaid, administratrix of the estate. She had settled the accounts within a year and was complimented by Judge Rives on her work and the accuracy of her account. Lyman Evans, District Attorney of Riverside, represented the administratrix.

Mr. Lynd was 87 when he died in this city in August, 1913. He left no will and Mrs. Brinsmaid, who resides on South Rampart boulevard, was appointed administratrix. The daughters share equally in the large estate.

HER MONEY.
SO THEY PARTED.

"After you die, all your money will be left to your two boys, eh?" Charles H. Williams of Sycamore avenue, Glendale, said to his wife, Annie P. Williams, so she testified before Judge Taft in her divorce suit yesterday.

"Yes; that's as it should be," she replied.

"That settles it from now on," was his comment. "I will hustle for myself and you may do the same."

And he did, for Mrs. Williams testified he left her the next morning and never came back to the Glendale home.

"I saw him once later," she said. "I was going to the beach. I called out to him: 'Hello, there!' 'Let me carry your suit case,' he said. He picked it up but set it down again and I took it myself."

Mrs. Williams had $15,000 left her by her father. She said:

"We never lived in harmony on account of my children by a former husband. He also had been married before. I had previously loaned him money. On the night before he left he asked me to advance him more and I refused. We quarreled."

Mr. Williams, who is a traveling salesman, did not contest the suit. The decree was granted.

BISHOP'S ESTATE.
GOES TO WIDOW.

The will of Bishop Robert McIntyre, formerly pastor of the First Methodist Church, was filed for probate yesterday. It disposes of an estate of $15,000. Bishop McIntyre died August 30 at Chicago. The will was executed two days previously.

The estate is bequeathed to his widow, Mrs. Ella Chatten McIntyre, who is named executrix without bonds. Bishop McIntyre wrote in his will that he was not unmindful of his three minor children, Ruth, Carlyle and Nellie, in leaving all of the property to their mother.

JUST SIX DAYS.
MARRIAGE IS SHORT.

As long as they corresponded Alonzo Gadberry and his sweetheart, Dorothy, were good friends, but when they married the glamour wore off. There appears to have been another woman and because of her the young wife no longer had a husband. She sued for divorce and Judge Taft heard the story yesterday of a swift wooing and a short wedded life.

In March, 1913, Mrs. Gadberry went to Loomis, Wash., and met her schoolmate, Alonzo. Three days later they were married. Six days later they had quarreled and parted. A letter written by Mr. Gadberry told his wife she could go ahead and get a divorce. But the court did not think the evidence sufficient and took the matter under submission. Mrs. Gadberry is Dorothy Black in the moving-picture world.

COURTHOUSE PARAGRAPHS.
PROCEEDINGS IN BRIEF.

DAMAGES AWARDED. A jury in Judge Wilbur's court yesterday awarded Mathew Terdich $2000 damages for personal injuries sustained in the employ of the Pacific Coast Beef and Provision Company. He was burned in a explosion. Suit was for $5000.

INCORPORATIONS.

Land Company, Incorporators C. Jackson, C. A. Roberts, livan, E. E. Whitney, A. Cummings, capital stock subscribed $500; Woodl Mills Company, Incorporators C. Jackson C. A. Roberts livan, E. E. Whitney, A. Cummings, capital stock subscribed $500; Coops Company, Incorporators lor, C. W. Coops, E. L. P ert Tanner and A. M. stock $75,000, subscribed Electric Water Company, porators Melville Brown, Fred J. Fenger and G. R. Brown, capital 000, subscribed $5; Inc the Company, Incorporators Davenport, L. H. Johnson liff, George A. Smith and han, capital stock subscribed $500; Harbor incorporators F. M. Tweeddale, C. G. Cox Tweeddale and Edward ital stock $25,000. Auto Sales Company, W. Cox, L. B. Cox gert, capital stock $1612; The Ellsworth Saunders bridge Lee, Bertram Cunningham, Fred Scott and George stock.

15c Wall Paper | 7½c
Sale Priced per roll

—Think how little it will cost to paper a room if you choose today at this "33 Years" Sale price.

—Dainty patterns—the borders to match at the same low price, 7½c per roll.

(Hamburger's—Third Floor—On Sale Today)

Hamburger's
BROADWAY AND HILL EIGHTH STREETS
SUNSET BDWY. 1168 — HOME 10063

Imported China | 10c Each
Cups and Saucers; Mismatched

—Fancy imported cups and saucers of high grade quality—mismatched sets ordinarily would be worth 25c to 50c, now underpriced in the "33 Years" Sale for a quick final outgo at 10c each. A variety of assorted shapes and styles, including taste, coffee, chocolates, 5 o'clock teas and after-dinner coffee cups and saucers.

(Hamburger's—Basement—On Sale Today)

"33 Years" of Progress! "1881-1914"

—And, what wonderful progress has been made in that 33 years—from the days of the first overland railroad and slow sailing ship to the day of hundreds of swift express trains and ocean liners; from the days of limited shipments of barest necessities across the wilderness of the West to the days of great cargoes and cargoes of the luxuries of life from the industrial centers of the world—that's the history back of this great Anniversary Sale now in progress at Hamburger's—one of the greatest events in all that "33 Years." Here are some of the scores and scores of wonder values—

Gloves that will not rip.

$1.25 English Cape Gloves | 79c

—*School girls and business women! You will want them by the half dozen pairs at this special Anniversary Sale price.*

—Of the best English cape skins—a l... glove with seams that will not rip and t... English thumb which gives absolute freedom to ti... hand. All shades of tan.

(Main Floor—On Sale)

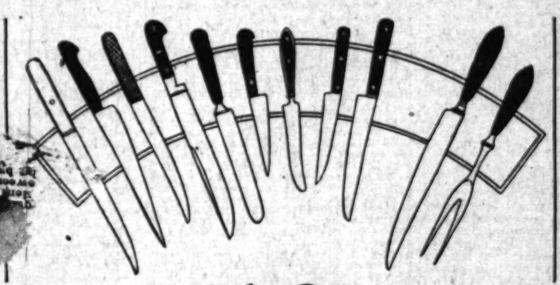

Hair Ornaments, 25c

—*Shop today for some pretty casque comb, hair pin, loop pin or novelty comb.*

—When we tell you that piece after piece was taken from 50c and $1.00 lines to make a big showing in our "33 Years" Sale at 25c each, you'll realize how great the values.

(Main Floor—On Sale)

26c Bleached Sheeting 14c

—Short lengths averaging about six yards each—some slightly soiled from display, but a tubbing will freshen them anew—a household linen in the Anniversary Sale at 14c the yard.

—Standard, soft finish muslin, full bleached and 4 inches wide—no phone or mail orders.

(Hamburger's—Main Floor—On Sale Friday)

$20 Dresses | $13.75
Greatly Underprice

—*You will be amazed at the values given this early in the season! But it's our "33 Years" Sale special—yours the advantage.*

—Models of silk, serge or velvet combination effects; a wondrous assortment of styles in all colors and sizes.

(Second Floor—On Sale)

Knives 10c Each

—*A manufacturer's lines that were made to sell at 20c, 25c, 30c, 35c and 50c—today, all grouped into one great lot at 10c each. It's by far the greatest economy news from the Housefurnishing department in the "33 Years" Sale—be with the early throngs today.*

1500 Knives—a well-known Eastern importer's overstock—shipped through error from the manufacturer. Rather than pay charges for return shipment he closed the entire lot out to Hamburger's at a price that's way less than the average cost of production. Included in the shipment at 10c, each, are:

—French Kitchen Paring Knives, 10c.
—French Fruit Knives; Sabatiers, 5, 6 and 7-inch Blades, 10c.
—Kitchen Slicers and Butcher Knives, 10c each.
—Knives and Forks, steel blades, bright finished handles, 10c.
—Steak Knives, ebonized handles, 10c.
—Carving Knives and Forks; ebonized handles, 10c each.

(Bargain Table No. 10—Main Floor—On Sale Friday)

$25.00, $30.00 Women's Suits | $18.75

—*An extraordinary offering which will make today a banner day of the Anniversary Sale!*

—Long and short coat models trimmed with velvet or Pomeroy cascal. Of broadcloth, mixtures, gabardines, serges and novelty materials. Women's and misses' sizes—$18.75.

(Second Floor—On Sale Friday)

Boys' $10 to $15 Wool Suits | $7.50

—*The very newest models in 2½ to 8 year sizes, repriced regardless of cost to $7.50 as a leader today in the "33 Years" Sale.*

—Fancy middy and sailor styles in black-and-white serges and checks—stunning suits that the youngsters will be glad to wear. And think how low the price—only $7.50.

(Second Floor—On Sale Friday)

Millinery! Fall Models | $9.50
A "33 Years" Sale Special

—*A wealth of styles specially designed, selected models from lines selling for as much again at this Anniversary Sale price—that's the scope of this wonderfully varied collection.*

—Large, soft-crown sailors of Lyons velvet; also medium sailors and close-fitting turbans—black predominating although there are many in colors. Trimmings of monkey fur, wide ostrich bands, silver cloth crowns, ostrich stick-ups, metal and velvet flowers and ornaments of jet—only $9.50—and worth $12.50 and $15 in a regular way.

(Hamburger's—Second Floor—On Sale Friday)

Hundreds of Pieces K. T. K. Dinnerware Underpriced

—*Despite the enthusiastic selling of the past few days—assortments are still large for another big day today—there are for instance—*

—12½c and 15c Plates, 7c.
—12½c to 18c Oatmeals, 7c.
—50c Platters, 15c.
—75c to $1.25 Covered Dishes, 35c.
—25c to 35c Pickle Dishes, 10c.
—40c to 75c Vegetable Dishes, 25c.
—10c to 20c Dessert Plates, 5c.
—$1.35 Platters, 50c.
—60c to 75c Gravy Boats, 25c.
—15c to 20c Soup Plates, 7c.
—15c to 30c Bowls, 10c.

(Hamburger's—Basement—On Sale Today)

15c Curtain Swiss, 9c

—Yard wide, snowy white Swiss repriced for a day in the "33 Years" Sale. Pretty dotted designs, wreaths and barred patterns that will make dainty curtains for kitchen or bathroom.

(Hamburger's—Third Floor—On Sale Friday)

The Hallowe'en Dinner!

—Can Pumpkin, Del Monte, No. 3 size, 15c.
Walnuts, 20c lb. or 2 lbs., 35c.
Apples, Roman Beauties, $1.45 box.
Fancy Layer Figs, 15c lb.; Dates, 10c lb.
Sweet Apple Cider, 15c qt. bottle.
Aunt Jemima Molasses, 10c can.
Potato Salad, 15c a pound.
Strictly Fresh Ranch Pullet Eggs, 39c doz.; 2 doz., 75c.
Ginger Bread Cake, 10c square.
Delicious Fluffy Doughnuts, 15c dozen.
Good old fashioned Pumpkin Pie, 30c.
Demonstration and Sale Hamburger's Special Blend Coffee, 30c lb.
—No phone orders; none C. O. D.

(Hamburger's—Fourth Floor—On Sale Friday)

To Reduce Your Light Bills
National Tungsten Globes | 25c

—Another shipment of those famous Tungsten globes arrived just in time to be crowded into this advertisement. Hundreds of Angelenos have already brightened their homes, and at the same time lessened their light bills materially by replacing the old carbons in the home with new Tungstens. The 25 and 40-watt sizes, that fit any residence or office socket, burn in any position and withstand unusual jar, at 25c each. At this low price, however, none delivered.

—Also 60-Watt Tungstens, 35c each.

(Hamburger's—Third Floor—On Sale Friday)

Silk Stockings | 49c
"Seconds" $1 Quality

—We've a notion that you've never had the opportunity to buy silk stockings for so little before as the price we are making for the "33 Years" Sale.

—The slight imperfections do not detract from durability, and only an expert could find them. Fashioned, strongly reinforced and in black and

(Main Floor—On Sale Friday)

Strawberry Cream Bar, 5c

—Delicious candy, chocolate dipped; the kind we sells regularly for 35c a pound. No phone orders or deliveries and a limit of five pounds to a customer.

(Hamburger's—Main Floor—On Sale Friday)

WAR

Impatience.

AMERICAN PROTES

Detention of Sh... Begins to Anno...

Our State Department T... Umbrage at the Acts o... Great Britain.

Twelve Hundred Passen... and Copper Cargo Held... at Gibraltar.

"How About it?" and "Wh... Questions Peppered by... Cable Route.

[BY A. P. NIGHT WIRE.]

WASHINGTON, Oct. 30.—... State Department has decided ... protest to Great Britain aga... the detention of the American ... ship Kroonland, held up at Gibr... with some 1200 passengers an... cargo of copper bound from ... York for Italian and Greek ports. ... The British authorities will ... asked whether the vessel is held ... cause of the nature of her ... which has been declared conditi... contraband, or because German ... Austrian reservists are among ... passengers. Full information concer... ing the case is lacking, but upon ...

(Continued on Third Page.)

THE WORLD'S ... THE HEART OF IT ... IN ...

The Foremost Events ... Ying-tao by the Japs and ... France. (3) Arrest of Cai... British arms to the French n... the Russians and the Turks. ... Credit Loans to the Belligere... Administration.

INDEX.

PART I. TELEGRAPH NEWS.
1. Rule War Feared in Turkey.
2. Big Loans to Belligerents.
3. Food Exports are Doubled.
4. Relief Ship is on its Way.
5. Date is Set to Evacuate.
6. Two Major Leagues Enough.
7. Harvard and Michigan Ready.
8. Weather Report: City in Brief.

PART II. PICTORIAL CREAM SHEE...
1. Throngs Cheer Next Governor.
2. Curtin Plays Johnson Idea.
3. Veterans Strong for Fredericks.
4. Editorials: Pen Points: Verse.
5. Tar Bucket at Last Empty.
6. Affairs in Local Society.
7. Religious News: Bible Lessons.
8. The Acts of the McNamaras.
9. Rescue Nation from Democracy.
10. News from Southland Counties.
11. Yesterday's Financial Summary.
12. Public Service: City Hall, Courts.

SUMMARY.

THE SKY. Clear. Wind at 5 p.m. ... velocity 6 miles. Thermometer ... 75 deg.; lowest, 60 deg. Fore... Generally fair Saturday. For com... weather report see last page ... L.

THE CITY. Before the greatest poli... meeting the South ever saw Cap... Fredericks rested his case in the hand... the people, while Republicans foretol... victories north and south will roll u... him.

Exhibits staged at an entertainment ... more than eighty new concerns dem... strated that Los Angeles has "arrived" ... industrially.

The city broke off negotiations for the ... chase of a part of the system of the ... Hollywood Water Company, and ... to put in its own mains.

A scandal that has blackened many ... reputations came to an end with the ... jection of two lawyers as blackmail...

A 64-year-old woman was convicted ... placing poison in apples and tossing ... into a yard, in reach of children.

Confessing sixteen burglaries in this ..., a debonair young clerk is under ar... in Oakland.

SOUTHERN CALIFORNIA. A divorce ... of a well-known Pasadena couple ... startled society.

A half-barrel of coins was dredged ... of the harbor.

Long Beach traffic patrons deserted ... auto buses for the electric cars in the ...

Editorial, Note: Readers will bear in m... headlines over the war news, that the ... changes as will briefly and truly express ... report in each case. The Times ... solution, not always for the accuracy ... gives all sides a fair hearing.